

980 FREMONT STREET
MONTEREY, CALIFORNIA 93940, USA
Phone: (831) 645-1357
Email: internationalcenter@mpc.edu
Website: www.mpc.edu

Please type in all fields.

This application is for (specify year and semester of intended enrollment – check only one):

Year: 2021 Fall (Aug. - Dec.) Spring (Jan – May/June)

Have you previously applied to Monterey Peninsula College? Yes No If yes, when? _____

Applicant Information

Mr. Lobo Louie W.
 Ms. *Name: Last (Family) First M.I.*

International Home Address: 1234 College Way
Street Address Apartment/Unit #
Puerto Juarez 02860 Mexico
City State Postal Code Country

Home Phone: (945) 452-7849 Fax No: ()

Present Mailing Address: _____
(If different from above): Street Address Apartment/Unit #

City State Postal Code Country

Present Phone: () Fax No: ()

Email: louie@gmail.com

Place of Birth: Puerto Juarez Mexico Date of Birth: 03 01 1996
City Country Month Day Year

Citizenship: _____

Send my documents: to my international home address to my present mailing address
 to be picked up in the ISP office to my Agent's address

Immigration/Visa Information

I plan to enter: From the United States From outside the United States

If you currently hold a valid U.S. Visa in your passport, please indicate the type: F-1 F-2 Other:

If you are currently an F-1 Student transferring from another school/college in the U.S.:

Name of the school that issued your most recent I-20 _____

SEVIS Number _____ Immigration Admission Number (I-94) _____

Emergency Contact Information

Who may we contact in case of emergency?

Mr.

Ms. Lobo

John

L

Father

Name: Last (Family)

First

M.I.

Relationship to you

Email: john.lobo@gmail.com

Address: 1960 Circle Drive

3A

Street Address

Apartment/Unit #

Puerto Juarez

02860

Mexico

City

State

Postal Code

Country

Phone: (123) 457-7249

Fax No: ()

Dependent Information

You must complete this section *only* if you wish to have a spouse or child included (F-2) status on your immigration documents as a dependent. (Please attach additional pages if you need to list more dependents.)

Your Name: _____

Dependent 1:

Name: Last (Family)

First

M.I.

Relationship to Applicant: _____

Date of Birth

Month

Day

Year

City of Birth: _____

Country of Birth: _____

Country of Citizenship: _____

Dependent 2:

Name: Last (Family)

First

M.I.

Relationship to Applicant: _____

Date of Birth

Month

Day

Year

City of Birth: _____

Country of Birth: _____

Country of Citizenship: _____

Agent Information

If the application is submitted by an education advising agency, please complete the following.

Agency Name: _____

Contact Person: Mr.

Ms.

Phone: ()

Email: _____

Fax: ()

Address: _____

Street Address

Unit#

City

State

Postal Code

Country

Educational History

Beginning with secondary/high school, write in order all schools you have attended. ALL years must be accounted for.

Name of School or Institution	Location of School (city, country)	Type of School (high school, college, etc.)	Attendance Dates	Degree/Date received
Mexico High School	Puerto Juarez, Mexico	High School	2010-2014	Diploma: June 2014

English Proficiency

Is English your native language?

Yes No

How many years have you studied English?

TOEFL/IELTS Score (if known): 57 ** Date of TOEFL/IELTS: 4/17/2021

** If you have not taken TOEFL/IELTS or if your TOEFL score is less than 450 paper-based or 133 computer-based, or 45 IBT OR your IELTS score is less than 5; are you interested in CONDITIONAL admission to MPC? Yes No

If Yes, you will be conditionally admitted to MPC if you have met all admissions requirements except English proficiency. **The conditions are:** 1) You must first report to and enroll in Intensive English as a Second Language (ESL) classes at another language training program ; 2) You must successfully complete the language training program and provide an official copy of your transcript; and 3) obtain the required TOEFL score.

Academic and Career Plans

Proposed Major Field of Study: Psychology

Do you plan to transfer to a four year college/university to pursue a Bachelor's Degree after completion of studies at MPC?

Yes No

- I hereby certify that the information provided in this application is complete and accurate.
- I understand that making false statements and providing incorrect information may result in the cancellation of my admission and/or registration.
- I have attached the required documentation in support of these statements.

Signature of the Applicant

Joule J. J. J.

Date: 06/08/2021

Statement of Purpose

Please make a detailed, accurate statement of your academic and professional goals that includes something about yourself that will help us get to know you better. Tell us about:

- (1) The reason why you are applying to Monterey Peninsula College. You should include your educational goals and explain why you want to study at MPC.
- (2) Your current educational background. If you are not currently enrolled in a secondary school, college, or university, please indicate what you have been doing since your last enrollment.
- (3) Your plans for after you complete your studies at Monterey Peninsula College.

I want to attend MPC because....

Confidential Financial Statement

All students applying for F-1 student visa status admission must show the availability of \$18,680.16 for one year of study. Please complete the following information and submit with supporting documentation. All money must be shown in equivalent U.S. dollars.

Applicant Lobo, Louie

Name:	Last (Family)	First	M.I.
-------	---------------	-------	------

Estimated minimum student expenses for a 9-month academic year		
Tuition/fees	<u>8112</u>	\$8,112.00
<i>Tuition estimates are based on a minimum of 12 units per semester. Tuition and fees will increase if students enroll in more than 12 units.</i>		
Health Insurance	<u>1568.16</u>	\$1,568.16
Estimated Living Expenses	_____	\$9,000.00
TOTAL	<u>18680.16</u>	\$18,680.16
Dependents (optional)		\$7,000 each

Each sponsor must submit an original letter from a bank official verifying that the necessary funds are on deposit. The verifying letter from the bank must be dated within the last 6 months.

Source(s) of Support	Amount of Support (in U.S. \$)	
	Assured (1 st Year)	Projected (2 nd Year)

1. Personal Funds of the Student:	\$ _____	\$ _____
Signature of the Student _____	Date _____	

I certify that I will have a minimum of \$18,680.16 U.S. dollars for my year of study, exclusive of travel expenses.

2. Family Funds:	\$ <u>18,680.16</u>	\$ <u>18,680.16</u>
Signature of the Sponsor <u>Nancy Lobo</u>	Date <u>6/7/2021</u>	
Print Name <u>Nancy Lobo</u>	Relationship: <u>Mother</u>	

Attach a letter from the sponsor stating the amount and duration of the sponsorship.
 Email: nancylobo@gmail.com

3. Government, Agency, or Employer:	\$ _____	\$ _____
Name of Agency or Employer _____		

Attach a letter from the sponsor stating the amount and duration of the scholarship.
 Email: _____

4. Local (USA) Sponsor:	\$ _____	\$ _____
Signature of the Sponsor _____	Date _____	

Print Name _____
 Address _____

Email: _____
Attach a letter from the sponsor stating the amount and duration of the sponsorship.

Letter of Support

6/7/2021

To Whom It May Concern:

This letter is to state that I, Nancy Lobo, will be financially supporting Louie Lobo for the duration of his studies at Monterey Peninsula College for the amount of \$18,680.16 per year. I will be supporting Louie during his 2 years at MPC.

Thank you,

A handwritten signature in blue ink that reads "Nancy Lobo". The signature is written in a cursive style with a long horizontal stroke at the end.

Nancy Lobo



CrawfordTech Bank Statement Sample

Nancy Lobo Bank account in Name of Sponsor
1960 Circle Dr. #3A
Puerto Juarez, Mexico 02860

For **Mar 15, 2021 to June 4, 2021** Within 6 months of school start date
Account Number
00-123456
Branch Transit Number
098765

Account Summary

Opening Balance		\$35,234.09
Withdrawals		\$9,327.89
Deposits	Amount shows	\$3,300.00
		at least \$18,680.16 available
Closing Balance on Nov 18, 2019		\$29,206.20

Contact Information

1-800-222-0123
Contact us by phone for questions, on this statement, change of personal information, and general inquiries, 24 hours a day, 7 days a week

TTY for the hearing impaired:

1-800-123-0007

Outside North America:

+1-123-4567

Your branch

Main and Elm
100 Main Street
Metropolis, AA
01234

You are eligible for a \$100 bonus

Scan this QR code with your Smartphone
To find out more about a High Interest
Savings Account – with the first \$100
Deposit on us!



You may need to get a QR Code® reader from your SmartPhone App Store

Your Transaction Details

Date	Details	Withdrawals	Deposits	Balance
Mar 8	Opening Balance			35,234.09
Mar 15	Insurance		300.00	35,534.09
Mar 17	ATM	900.00		34,634.09
Apr 2	Internet Transfer		250.00	34,884.09
Apr 19	Payroll		2100.00	36,984.09
Apr 26	Bill payment	1350.07		35,634.02
May 2	Direct debit	2500.00		33,134.02
May 9	Deposit		650.00	33,784.02
May 22	Bill payment	825.72		32,958.30
May 31	Bill payment	627.63		32,330.67
June 2	Bill payment	1729.96		30,600.71
June 4	Bill payment	1394.51		29,206.20
Closing Balance				\$29,206.20

Are you ready to go paperless?

Get your statements delivered directly to your email account

Avoid the monthly \$2 paper statement print fee!

Scan the QR Code below with your SmartPhone to sign up now!



You may need to get a QR Code reader from your SmartPhone App Store

MEXICO HIGH SCHOOL

THIS CERTIFIES THAT

Louie W. Lobo

has successfully completed the required course of study approved by the Board of Education for the State of Mexico, and is therefore awarded this

DIPLOMA

Given this 6 day of June, 2014

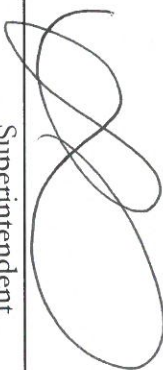

Superintendent

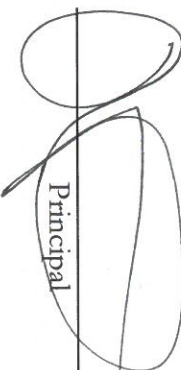

Principal

OFFICIAL HIGH SCHOOL TRANSCRIPT

Student Information	School Information
Full Name: Louie W. Lobo	Name: Mexico High School
Address: 1234 College Way Puerto Juarez, Mexico 02860	Address: 9876 High School Road Puerto Juarez, Mexico 02860
Phone Number: (945) 425-7849	Phone Number: (945) 555-4321
Email Address: louie@gmail.com	Email Address: mexicohigh@gmail.com
Date of Birth: 03/01/1996	Graduation Date: June 6, 2014
Parents: John & Nancy Lobo	Principal: Jane Smith

ACADEMIC RECORD

Course Title	Credits	Final Grade	Course Title	Credits	Final Grade
9th Grade 2010 – 2011			10th Grade 2011 – 2012		
Algebra 1	1.0	C+	Algebra 2	1.0	B
¹ Foundations in Writing	1.0	A	¹ English I: Literature & Writing	1.0	A
² Physical Science with Lab	1.0	B	² Biology with Lab	1.0	B
¹ Spanish 1	1.0	B	¹ Spanish 2	1.0	C+
Music Appreciation	0.5	A	Modern World History	1.0	A-
Art: Drawing	0.5	A	Art: Oil Painting	0.5	A
Physical Education 9	0.5	A	Photography	0.5	A
			Physical Education 10	0.5	A
11th Grade 2012 – 2013			12th Grade 2013 – 2014		
Geometry	1.0	B	³ ENG 101: College Composition	1.0	B
¹ English II: World Literature	1.0	A-	U.S. Government	0.5	A
² Speech	0.5	A	Economics	0.5	B+
American History	1.0	A	² Chemistry with Lab	1.0	C
Art: Pottery	1.0	A	³ PSY 101: Intro to Psychology	1.0	B+
Computer Skills	0.5	A	³ ART 110: Principles of Design	1.0	A
Driver's Education & Training	0.5	A	Physical Education 12	0.5	A
Physical Education 11	0.5	A			

Academic Summary				Notes	
Year	Yearly GPA	Cumulative GPA	Credits Earned		
9 th	3.33	3.33	5.5	¹ Courses taken through HSLDA Online Academy (http://academy.hsllda.org/) ² Courses taken at ABC Co-op ³ Courses taken at XYZ Community College (www.xyz.edu)	
10 th	3.38	3.36	6.5		
11 th	3.78	3.50	6.0		
12 th	3.26	3.44	5.5		

I do hereby self-certify and affirm that this is the official transcript and record of Louie W. Lobo in his academic studies from 2010 – 2014.

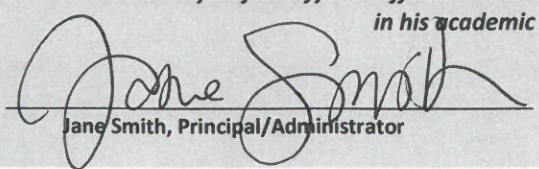
Signature:  Date: 9/1/2019
 Jane Smith, Principal/Administrator

THIS IS A PDF DOWNLOADED AND PRINTED BY THE TEST TAKER, INTENDED FOR THE TEST TAKER'S PERSONAL RECORDS.

Name: Rahma, Malek

Last (Family/Surname) Name, First (Given) Name Middle Name

Email: malekrahm89@gmail.com

Gender: M

Registration Number: 0000 0000 2803 2146

Date of Birth: 01 Jan 1990

Test Date: 21 May 2016

Sponsor Code:

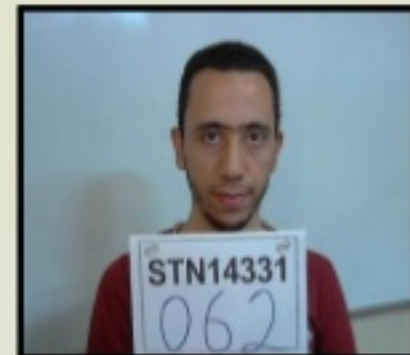

TOEFL iBT Scaled Scores	
Reading	20
Listening	16
Speaking	18
Writing	19
Total Score	73

Rahma, Malek
Ali Otel, Ataturk Caddesi
Sokak 167
Reyhanli, Hatay 31000
Turkey

Country of Birth: Syrian Arab Republic

Native Language: ARABIC

Test Center: STN14331A - The Oxford English Academy -

Test Center Country: Turkey

Inst. Code | Dept. Code

Security Identification

ID Type: Passport

ID No.: X00000X00000X00000X009629

Issuing Country: Syria Ara

19

EXAMPLE

Reading Skills	Level	Your Performance
Reading	Intermediate	<p>Test takers who receive a score at the INTERMEDIATE level, as you did, typically understand academic texts in English that require a wide range of reading abilities. Although their understanding of certain parts of the texts is limited.</p> <p>Test takers who receive a score at the INTERMEDIATE level typically</p> <ul style="list-style-type: none"> have a good command of common academic vocabulary but still have some difficulty with high-level vocabulary; have a very good understanding of grammatical structure; can understand and connect information, make appropriate inferences, and synthesize information in a range of texts but have more difficulty when the vocabulary is high level and the text is conceptually dense; can recognize the expository organization of a text and the role that specific information serves within a larger text but have some difficulty when these are not explicit or easy to infer from the text; and can abstract major ideas from a text but have more difficulty doing so when the text is conceptually dense.

Listening Skills	Level	Your Performance
Listening	Intermediate	<p>Test takers who receive a score at the INTERMEDIATE level, as you did, typically understand conversations and lectures in English that present a wide range of listening demands. These demands can include difficult vocabulary (uncommon terms or colloquial or figurative language), complex grammatical structures, and/or abstract or complex ideas. However, lectures and conversations that require the listener to make sense of unexpected or seemingly contradictory information may present some difficulty.</p> <p>When listening to conversations and lectures like these, test takers at the INTERMEDIATE level typically can</p> <ul style="list-style-type: none"> understand explicitly stated main ideas and important details, especially if they are reinforced, but may have difficulty understanding main ideas that must be inferred or important details that are not reinforced; understand how information is being used (for example, to provide support or describe a step in a complex process); recognize how pieces of information are connected (for example, in a cause-and-effect relationship); understand, though perhaps not consistently, ways that speakers use language for purposes other than to give information (for example, to emphasize a point, express agreement or disagreement, or convey intentions indirectly); and synthesize information from adjacent parts of a lecture or conversation and make correct inferences on the basis of that information, but may have difficulty synthesizing information from separate parts of a lecture or conversation.



MEXICO MATRICULA CONSULAR CONSULAR ID CARD

EXAMPLE



Name: **REYNALDO ANDRÉS ESCALERA**
 Lugar de Nacimiento / Place of Birth and Birth Date: **JILITLA DE LOS DOLORES, MEXICO**
18 JUN 1981
 Dirección/Address: **1819 GAGAGLIA DR. EALLATASSFF, EL 32301**
 Fecha de Emisión/Date of Issue: **05 NOV 2002** Fecha de Expiración/Date of Expiry: **05 NOV 2007**
 Autoridad/Authority: **CONSULMEX ORLANDO** N° Documental/ID Number: **7377173**

Checklist for Documents Required from International Applicants

Here is a helpful checklist for YOU! To avoid delays, please include all of these documents in your application to Monterey Peninsula College, International Student Programs. No admission decisions can be made until all of your documents listed below have been received.

- Completed MPC application. If there is a change in your plans, a new application must be submitted for a different semester. The application must be typed; no handwritten applications will be accepted.

- Official copies of ALL academic transcripts - with literal English translation. All previous academic work must be included, **including high school, college, university, technical school, English Language Programs, and all postsecondary education, whether in the USA or another country.** Syllabi of course work may be requested by MPC at a later date. We require copies both of your diplomas and your academic transcripts which list course names, grades and duration.

- Official TOEFL/IELTS Score Report - for all applicants for whom English is not their native (first) language. TOEFL/IELTS test result must be recent-within two years of application to MPC.

- Statement of Purpose; a short essay stating why you wish to study at our college.

- Confidential financial statement:
 - (i) Current Bank Statement, with the U.S. equivalency, from each sponsor
 - (ii) Signature and amount of support indicated on MPC Confidential Financial Statement.
 - (iii) Financial documents must be current and dated within 6 months of school start date.

- Copy of your photo id picture on your passport and/or visa

Mail all application materials to: Monterey Peninsula College
International Student Programs
980 Fremont Street
Monterey, CA 93940

****How did you find out about MPC ?**
