



www.mpc.edu

MONTEREY PENINSULA
COLLEGE



2019-2020 CATALOG

Información en Español: Páginas 35-46



Expect to learn. Expect to be challenged. Expect the best.

For directions to the MPC Campus and the Campus Map, see the back cover of the Catalog.

Information:
(831) 646-4000

Admissions and Records Information:
(831) 646-4002

TTY:
Relay calls accepted

Web Registration (WebReg):
www.mpc.edu

Campus Security:
(831) 646-4099

Counseling:
(831) 646-4020

Access Resource Center (Disability Services):
(831) 646-4070

Assessment Center:
(831) 646-4027

Early Childhood Laboratory School:
(831) 646-4066

Bookstore:
(831) 657-4680

Library:
(831) 646-4262

Education Center at Marina:
(831) 646-4850

Public Safety Training Center, Seaside:
(831) 646-4240

Academic Calendar 2019-2020

Fall Semester 2019

August 16 to December 13, 2019

August 16	Classes Begin
August 16 – September 31	Late Registration for Semester-Length Classes
September 2	Labor Day Holiday
November 11	Veterans Day Holiday Observance
November 13	Last Day to Drop Semester-Length Classes and Receive a “W” Grade
November 28-30	Thanksgiving Recess
December 9-13	Final Examinations
December 13	Last day of semester
December 24 – January 1	Winter Break

Early Spring Session 2020

January 2 to January 23, 2019

January 2	Classes Begin
January 20	Martin Luther King, Jr. Holiday
January 23	Classes End

Spring Semester 2020

January 24 to May 29, 2020

Januray 24	Classes Begin
January 24 – February 8	Late Registration for Semester-Length Classes
February 14	Lincoln's Day Holiday
February 17	Washington's Day Holiday
March 23-28	Spring Break
April 29	Last Day to drop Semester-Length Classes and Receive a “W” Grade
May 25	Memorial Day Holiday
May 18, 26-29	Final Examinations
May 29	Last day of semester
May 30	Commencement

Summer Session 2020

June 8 to July 17, 2020 (6-week session)

June 8 to July 31, 2020 (8-week session)

June 8	Classes Begin
June 8-10	Late Registration
July 3	Independence Day Holiday Observed
July 17	End of 6-Week Session
July 31	End of 8-Week Session

Visit www.mpc.edu for a complete listing of important dates and deadlines.

Welcome from the Office of the President!

Welcome to Monterey Peninsula College (MPC) where you can earn a world class education – with an ocean view.

Congratulations for making higher education and MPC a priority in your personal journey. Not only is a high-quality education the best way to improve your options for a brighter future, it is often a life-changing experience that will help you chart a course for personal and professional success. Our talented faculty and staff are ready to engage you and to help you reach your goals and, perhaps, set some new ones.

MPC offers a variety of courses at our Education Center at Marina, the Monterey campus, and MPC Online. Wherever you choose to study with us, please be sure to access the many support services that are designed to help you succeed. We also encourage you to participate in our many on-campus activities, student clubs, and events (on the Monterey campus) to expand your range of experiences while you are a student at MPC.

Thank you for choosing MPC. Expect to learn. Expect to be challenged. Expect the best.

¡Prepárese para lo mejor en Monterey Peninsula College!

Bienvenido a Monterey Peninsula College (MPC) donde puede recibir educación de primera categoría— con vista al océano.

Felicidades por hacer de la educación superior en MPC una prioridad en su experiencia personal. Una educación de alta calidad no solamente es el mejor medio de obtener oportunidades para un futuro prometedor; sino que a menudo es una experiencia que cambia la vida y que le ayudará a trazar una ruta para el éxito personal y profesional. Nuestro talentoso profesorado y personal administrativo están dispuestos a motivarle y a ayudarlo a alcanzar sus metas y quizás a establecer algunos objetivos nuevos.

MPC ofrece una gran variedad de cursos en nuestro Education Center at Marina, en las instalaciones de Monterey, y en MPC Online. Siempre que escoja estudiar con nosotros, asegúrese de tomar ventaja de todos los servicios de apoyo que han sido diseñados para ayudarlo a alcanzar éxito. También le motivamos a participar en nuestras varias actividades, clubes de estudiantes, y eventos (en las instalaciones de Monterey) y a disfrutar más ampliamente de su experiencia como estudiante en MPC.

Gracias por escoger MPC. Prepárese para aprender. Prepárese para desafíos. Prepárese para lo mejor.

Monterey Peninsula College

is a community college accredited by the Western Association of Schools and Colleges. The College is open to high school graduates and all others 18 years of age or older who may profitably pursue a course of study. Sixth through twelfth grade students—12 years of age or older—may attend with written approval from their school principal and their parent(s) prior to registering. Sixth through eighth grade students need additional approval from the Dean of Student Services. No approvals will be given once classes begin.

Call (831) 646-4002 for registration information.

All Monterey Peninsula College written publications will be made available in alternative formats (print, Braille, audiotape, or e-text). Requests for alternate media should be made to the Access Resource Center at (831) 646-4070. Relay service accepted.

Information:
(831) 646-4000

Admissions & Records:
(831) 646-4002
admissions@mpc.edu

Counseling:
(831) 646-4020

Monterey Peninsula College

A public community college of the
Monterey Peninsula Community College District
980 Fremont Street
Monterey, California 93940-4799
www.mpc.edu

Serving the population included within the Monterey Peninsula Unified School District,
Carmel Unified School District and Pacific Grove Unified School District

Accredited by

The Accrediting Commission for Community and Junior Colleges of the Western Association of Schools and Colleges, an institutional accrediting body recognized by the Council for Higher Education Accreditation (CHEA) and the U.S. Department of Education

Accrediting Commission for Community and Junior Colleges

10 Commercial Boulevard, Suite 204
Novato, CA 94949
(415) 506-0234
www.accjc.org

Approved by

- The California State Department of Education for the enrollment of Veterans
- The Student and Exchange Visitor Program (SEVP)
- Appropriate courses, as identified, accepted for transfer by the University of California and the California State University

Monterey Peninsula College has accreditations and certifications from:

- California Board of Registered Nursing
- California State Board of Dental Examiners
- California State Fire Marshal
- Commission on Peace Officer Standards and Training (POST)
- Accreditation Commission for Education in Nursing (ACEN)
- National Automotive Technicians Education Foundation (NATEF)

Monterey Peninsula Community College District Governing Board 2019-2020

Marilynn Dunn Gustafson, Chair

Dr. Loren Steck, Vice Chair

Yuri Anderson, Trustee

Rick Johnson, Trustee

Natalia Molina, Trustee

Robert Mountain, Student Trustee

Table of Contents

Academic Calendar 2019-2020	2	Academic Information	23
President's Welcome	3	Academic Policies	24
Accreditation/Governing Board	4	Auditing	24
General Information	7	Course Repetition	24
Mission and Goals	8	Grading	24
History	9	Grading Option	25
Completion and Transfer Rates	9	Grade Point Average (GPA)	25
Drug-Free Campus	9	Graduation	26
Notice of Nondiscrimination	10	Exceptions to Regulations and Requirements	26
Open enrollment Policy	10	Other Credit	26
Pre-Collegiate Unit Limitation	10	Student Load	32
Prohibition of Harassment	10	Academic Standards	33
Smoking Policy	11	Academic/Progress Probation	33
Students with Disabilities	11	Academic/Progress Dismissal and Readmission	33
Admission Information	13	Academic Renewal	33
Student Equity and Achievement Program	14	Attendance	33
College Responsibilities	14	Final Examinations	34
Student Responsibilities	14	Plagiarism and Cheating	34
STEP Program	14	Scholastic Honors	34
Exemption Policy	15	Student Records	34
Complaints	15	Información en Español	35
Admissions	16	Student Information	47
Eligibility	16	College Services	48
Registration Priorities	16	Access Resource Center	48
Student Classifications	16	Admissions and Records Office	48
Admission Process: New, Returning, New Transfer, and Dual Enrollment Students	16	CalWORKs	48
Admission Process: International Students	16	CARE	48
Programs with Special Admission Requirements	17	Career Services	48
Residency	17	College Bookstore	49
Registration	18	Counseling	49
Class Schedule	18	Early Childhood Laboratory School	49
Procedures	18	Education Center at Marina	49
Registration Changes: Adding and Dropping Classes	18	Extended Opportunity Programs and Services (EOPS)	49
Prerequisite Verification	18	Food Services	50
Prerequisites and Corequisites Challenges	18	Housing Referral Service	50
Fees	19	Information Center	50
Expenses	19	International Student Programs	50
Refunds – Fees	20	Job Center	50
Refund Request Process	20	Learning Assistance Centers	50
Refunds – Textbooks	20	Library and Technology Center	51
Financial Aid	21	Public Safety Training Center	51
What is Financial Aid?	21	Student Health Services	52
Available Programs	21	TRIO Student Support Services (TRIO SSS)	52
Basic Federal Eligibility	21	Transfer Services	52
Deadlines to Apply for Financial Aid	21	Veteran's Resource Center	52
Steps to Receive Financial Aid at MPC	21		
Satisfactory Academic Progress	21		

Monterey Peninsula College will make available, upon request, alternate formats (large print, Braille, audio tape, or E-text) of its written publications, such as the College catalog, announcements, meeting minutes, and job announcements. Requests for alternative media should be made to the Access Resource Center (831-646-4070). Relay service accepted. This publication is intended to serve students as a guide to program planning, institutional services, and regulations for attendance at Monterey Peninsula College. The College reserves the right to change the regulations, fees and other information contained in the catalog without prior notice.

Student Activities	53	Middlebury Institute of International Studies at Monterey - General Education Requirements	69
Associated Student Government	53	Monterey College of Law General Education Requirements	69
Intercollegiate Athletics.	53	Transfer to Independent or Out-of-State Colleges and Universities	69
Student Body Cards	53	Cross-Enrollment	69
Student Representation Fee	53	Programs: Requirements, Learning Outcomes, and Courses	71
Student Organizations and Clubs	53	Instructional Programs.	72
Student Trustee	53	Degree and Certificate Information	72
Student Rights and Responsibilities.	54	Associate Degree	72
College Safety and You	60	Associate in Arts for Transfer (AA-T) or Associate in Science for Transfer (AS-T).	73
Crime Reporting Procedures	60	Second Associate Degree.	73
Campus Security Department	60	Certificate of Achievement	73
Crime Prevention	60	Certificate of Training	73
Off-Campus Crime	61	Certificate of Completion	73
Substance Abuse	61	Graduation Requirements.	74
Campus Crime Statistics.	61	California State University General Education Requirements	76
Viewing Megan's Law.	62	Intersegmental General Education Transfer Curriculum (IGETC)	77
Safety and Campus Regulations	62	Monterey Peninsula College General Education Requirements	78
Access to Campus Facilities	62	Programs of Study	79
Animals on Campus	62	Course Descriptions and Numbering	82
Bicycles, Skateboards and Rollerblades	62	Course Grading	82
Collection and Raising of Funds	62	Course Numbers	82
College Property	62	Course Requisites	82
Contacting Students.	62	Reading Course Descriptions	83
Copyright Responsibility	62	Programs and Courses.	84
Parking and Traffic	63	Continuing Education Program	310
Use of District Property	63	Online Education.	311
Transfer Information.	65	Contacts	315
Transfer Process.	66	Faculty and Administration.	316
Admission to California Public University System	66	Emeritus Faculty.	320
California State University (CSU)	66	Administrative Team, Directors, Coordinators, and Chairs	322
University of California (UC)	67	Directory of Student Services	323
CSU/UC Course Agreements Online at ASSIST.	68	Index	325
Transfer Admission Guarantee (TAG)	68		
General Education Requirements	68		
CSU General Education Pattern	68		
Intersegmental General Education Transfer Curriculum (IGETC).	68		
Transfer to Local Private Universities.	69		
Brandman University (Monterey Campus) General Education Requirements	69		



General Information

2019-2020 Catalog of Courses



Mission and Goals

Mission Statement

Monterey Peninsula College is an open-access institution that fosters student learning and achievement within its diverse community. MPC provides high quality instructional programs, services, and infrastructure to support the goals of students pursuing transfer, career training, basic skills, and lifelong learning opportunities.

-Adopted by the Governing Board, October 22, 2014.

Values Statement

To attain the mission of the college and enhance the intellectual, cultural, and economic vitality of our diverse community, MPC strives to:

- Cultivate collaboration to promote student success.
- Recruit and retain highly qualified faculty and staff.
- Provide students and staff with clean, attractive, and safe facilities.
- Provide equipment and training sufficient to support student learning and achievement.

Institutional Goals, 2014-2020

Goal 1: Help students achieve their educational goals.

Objective 1.1: Create, delete and/or revise programs and curriculum to help students transfer or build job-related skills. [Meet SB 1440 and 440 requirements]

Objective 1.2: Develop and implement Student Success and Equity plans. [Student Success Initiative]

Objective 1.3: Continue to develop continuing education program encompassing community education, contract education, and workforce development. See Strategic Initiative on Continuing Education. [Community needs]

Objective 1.4: Provided essential support services for the Marina Education Center and the Seaside Public Safety Center. [Meet Accreditation standards.]

Objective 1.5: Implement the online learning strategic plan that includes institutional support, protocols, and assessment. [Meet Accreditation standards]

Objective 1.6: Maximize systematic participation in the Instructor and Program Reflections process for continuous quality improvement. [Meet Accreditation standards]

Objective 1.7: Review and revise scheduling processes to meet student needs and increase class size average. [Fiscal Stability]

Objective 1.8: Meet the college's Institution-Set Standards. [Meet Accreditation standards]

Goal 2: Establish and maintain fiscal stability.

Objective 2.1: Improve institutional efficiencies.

Objective 2.2: Create and implement a significant marketing plan.

Objective 2.3: Strategically improve and enhance enrollment and retention rates.

Objective 2.4: Develop and implement a plan to increase the number of international students.

Objective 2.5: Create opportunities to partner with public and private organizations.

Objective 2.6: Obtain extramural funding.

Goal 3: Review, revise, and communicate policies and procedures to support the college mission.

Objective 3.1: Review and revise Board policies and administrative procedures as needed. [Accreditation]

Objective 3.2: Develop and distribute handbooks to clarify committee functions and shared governance processes.

Goal 4: Establish and maintain effective infrastructure to promote student learning and achievement.

Objective 4.1: Strengthen connectivity, security, and sustainability of technology infrastructure. [Accreditation]

Objective 4.2: Implement an information management system. [Accreditation]

Objective 4.3: Develop funding and sustainability model for technology. [Accreditation]

Objective 4.4: Review and revise facilities plan. [Accreditation and Fiscal Stability]

Objective 4.5: Create and implement a human resources plan. [Accreditation and Fiscal Stability]

Objective 4.6: Update and implement the emergency response plan.

-Adopted by the Governing Board, November 19, 2014

History

Monterey Peninsula College (MPC) commenced its operation in September of 1947 on the campus of Monterey High School, holding classes from 4 p.m. to 10 p.m. daily. During this first year, 97 acres of land were purchased on Fremont Street. The following September, classes opened in converted barracks buildings with 280 students and 20 faculty members.

The campus was originally designed for approximately 1,000 students, but by 1957 the enrollment had approached this figure and it was evident that new buildings were necessary. The engineering building was constructed in 1958, the library in 1960, and the art and music center and swimming pool in 1962.

The junior college separated from the Monterey Union High School District in 1961 and became a separate junior college district. With this reorganization, the Carmel Unified School District and the Pacific Grove Unified School District became part of the Peninsula-wide junior college district.

The student population as well as the need for additional classrooms continued to grow. In 1965, the building program was renewed, and the "temporary" buildings of 1948 were replaced with new buildings for business, humanities, life sciences, physical education, physical sciences and social sciences. The Lecture Forum, the College Theater, and the Student Center were part of this campus renewal.

In 1971, the College recognized the need to meet the educational needs of the communities residing in the north side of its service area, comprised primarily of Marina and Seaside. During this time, Fort Ord was in full operation; therefore, the residents in these two communities consisted mostly of service men and women and their families.

From 1971 to 1993, the College operated an education center at Fort Ord in cooperation with the U.S. Army, mainly for the benefit of armed forces personnel and their families. After the closing of the base, the Fort Ord Re-Use Authority (FORA) was formed to administer and oversee the distribution of the former Fort Ord property to various state, county and local agencies, including Monterey Peninsula College. Several properties were slated for conveyance to Monterey Peninsula College including a parcel on 12th Street in Marina and another on Colonel Durham Street in Seaside. These properties have been conveyed to the college; they include 1) the Education Center at Marina, and 2) the Public Safety Training Center in Seaside, which includes a Fire and Police Academy. However, the conveyance of other properties, including Parker Flats and the MOUT (Military Operations on Urban Terrain) has been delayed due to munitions cleanup requirements.

In 1982-83, Monterey Peninsula College was selected as the site for the Maurine Church Coburn School of Nursing, established with a grant from the Maurine Church Coburn Charitable Trust. The school is operated, in part, with support from the Community Hospital Foundation. During August 1988, the engineering building was remodeled with funds from the Community Hospital Foundation to house the School of Nursing. In 1999, further remodeling of this building was completed, and the second floor of the International Center was remodeled to meet office and classroom space needs.

Monterey Peninsula College has enjoyed tremendous support from its residents. In November 2002, local voters approved a \$145 million bond for facilities, infrastructure, and equipment at Monterey Peninsula College. Funds from the bond are being used to support the programmatic needs described in the College's Educational/Facilities Master Plan, which includes the development of the Education Center at Marina located in the former Fort Ord.

In addition, in 2003, construction of the new Library and Technology Center at the entrance to the campus was completed, and a new Plant Services building was erected near the Automotive Technology program site.

Monterey Peninsula College is part of California's public community college system of 113 campuses in 72 districts across the state. It is a comprehensive community college that responds to the educational, cultural, and recreational needs of the community, insofar as its resources permit. The College serves the communities of Big Sur, Carmel, Carmel Valley, Del Rey Oaks, Marina, Monterey, Pacific Grove, Pebble Beach, Presidio of Monterey Annex, Sand City, and Seaside. Monterey Peninsula College classes are held on the Monterey campus, at the Education Center at Marina, at the Public Safety Training Center in Seaside, and at off-campus locations.

Completion and Transfer Rates

In compliance with Student Right-to-Know, Monterey Peninsula College makes the following information available regarding the completion and transfer rates of certificate or degree-seeking, first-time, full-time students entering the College, beginning Fall 2014 to Spring 2017 and annually thereafter. The rates do not represent the success rates of the entire student population at the College, nor do they account for student outcomes occurring after this three-year tracking period.

- Based on the cohort of first-time, full-time freshmen with a declared program of study, 26.73% attained a certificate or degree or became "transfer-prepared" during a three-year period from Fall 2014 to Spring 2017. Students who are transfer-prepared have completed 60 transferable units with a GPA of 2.0 or higher.
- Based on the cohort of first-time, full-time freshmen with a declared program of study, 16.55% transferred to another public institution in California (UC, CSU, or other California Community College) prior to attaining a degree or certificate during a five semester period from Spring 2015 to Spring 2017.

Drug-Free Campus

It is the policy of the Monterey Peninsula College District to maintain a workplace free of the unlawful manufacture, distribution, dispensing, possession or use of controlled substances listed in Sections I through V of Section 202 of the Controlled Substances Act (21 United States Code Section 812), and revised schedules as published in the Code of Federal Regulations, Part 1308 of Title 21, Food and Drugs (alcoholic beverages, etc.).

For additional information regarding this policy contact the Dean of Student Services, at (831) 645-1377.

Notice of Nondiscrimination

The District is committed to equal opportunity in educational programs, employment, and all access to institutional programs and activities.

The District, and each individual who represents the District, shall provide access to its services, classes, and programs without regard to national origin, religion, age, gender, gender identity, gender expression, race or ethnicity, color, medical condition, genetic information, ancestry, sexual orientation, marital status, physical or mental disability, pregnancy, or military and veteran status, or because he/she is perceived to have one or more of the foregoing characteristics, or based on association with a person or group with one or more of these actual or perceived characteristics.

The Superintendent/President shall establish administrative procedures that ensure all members of the college community can present complaints regarding alleged violations of this policy and have their complaints heard in accordance with the Title 5 regulations and those of other agencies that administer state and federal laws regarding nondiscrimination.

No District funds shall ever be used for membership, or for any participation involving financial payment or contribution on behalf of the District or any individual employed by or associated with it, to any private organization whose membership practices are discriminatory on the basis of national origin, religion, age, gender, gender identity, gender expression, race, color, medical condition, genetic information, ancestry, sexual orientation, marital status, physical or mental disability, pregnancy, or military and veteran status, or because he/she is perceived to have one or more of the foregoing characteristics, or because of his/her association with a person or group with one or more of these actual or perceived characteristics.

Persons who seek information and/or resolution of alleged violations of discrimination based on protected status are directed to contact Kayla Garcia, who serves as the Interim Title IX Coordinator, at (831) 646-3038 or the Human Resources Office in the Administration Building.

Open Enrollment Policy

It is the policy of this District that, unless specifically exempt by statute, every course, course section, or class, of which the attendance is reported for state aid, wherever offered and maintained by the District, is fully open to enrollment and participation by any person who has been admitted to the College, and who meets such prerequisites as may be established pursuant to Title 5 of the California Code of Regulations.

It is further the policy of the District in accordance with Title 5 that, where health, safety, legal requirements, or the facility is a limiting factor in the conduct of a course/program, fair and equitable admission requirements and procedures will be established to meet such limitation.

Pre-Collegiate Unit Limitation

Students are limited to enrolling in thirty units in pre-collegiate (300-level) courses. Students shall be notified when they have completed thirty units of pre-collegiate courses. A student who has reached this limit may petition the Academic Council for permission to exceed this limit providing that he/she has demonstrated satisfactory progress and the need to complete a stated number of pre-collegiate units to continue progress toward the completion of an educational plan. (MPC Board Policy Appendix 4130)

Prohibition of Harassment

All forms of harassment are contrary to basic standards of conduct between individuals and are prohibited by state and federal law, as well as this policy, and will not be tolerated. The District is committed to providing an academic and work environment that respects the dignity of individuals and groups. The District shall be free of sexual harassment and all forms of sexual intimidation and exploitation including acts of sexual violence. It shall also be free of other unlawful harassment, including that which is based on any of the following statuses: race, religious creed, color national origin, ancestry, physical disability, mental disability, medical condition, genetic information, marital status, sex, gender, gender identity, gender expression, age, sexual orientation of any person, or military and veteran status, or because he/she is perceived to have one or more of the foregoing characteristics.

The District seeks to foster an environment in which all employees, students, unpaid interns, and volunteers feel free to report incidents of harassment without fear of retaliation or reprisal. Therefore, the District also strictly prohibits retaliation against any individual for filing a complaint of harassment or for participating in a harassment investigation. Such conduct is illegal and constitutes a violation of this policy. All allegations of retaliation will be swiftly and thoroughly investigated. If the District determines that retaliation has occurred, it will take all reasonable steps within its power to stop such conduct. Individuals who engage in retaliatory conduct are subject to disciplinary action, up to and including termination or expulsion.

Any student, employee, unpaid intern, or volunteer who believes that he/she has been harassed or retaliated against in violation of this policy should immediately report such incidents by following the procedures described in AP 3435. Supervisors are mandated to report all incidents of harassment and retaliation that come to their attention.

This policy applies to all aspects of the academic environment, including but not limited to classroom conditions, grades, academic standing, employment opportunities, scholarships, recommendations, disciplinary actions, and participation in any community college activity. In addition, this policy applies to all terms and conditions of employment, including but not limited to hiring, placement, promotion, disciplinary action, layoff, recall, transfer, leave of absence, training opportunities and compensation.

To this end the Superintendent/President shall ensure that the institution undertakes education and training activities to counter discrimination and to prevent, minimize and/or eliminate any hostile environment that impairs access to equal education opportunity or impacts the terms and conditions of employment.

The Superintendent/President shall establish procedures that define harassment on campus. The Superintendent/President shall further establish procedures for employees, students, unpaid interns, volunteers, and other members of the campus community that provide for the investigation and resolution of complaints regarding harassment and discrimination, and procedures for students to resolve complaints of harassment and discrimination. All participants are protected from retaliatory acts by the District, its employees, students, and agents.

This policy and related written procedures (including the procedure for making complaints) shall be widely published and publicized to administrators, faculty, staff, students, unpaid interns, and volunteers particularly when they are new to the institution. They shall be available for students, employees, unpaid interns, and volunteers in all administrative offices and shall be posted on the district's website.

Employees who violate the policy and procedures may be subject to disciplinary action up to and including termination. Students who violate this policy and related procedures may be subject to disciplinary measures up to and including expulsion. Unpaid interns who violate this policy and related procedures may be subject to disciplinary measures up to and including termination from the internship or other unpaid work experience program.

Any sexual assault or physical abuse, including, but not limited to rape as defined by California law, whether committed by an employee, student or member of the public, that occurs on District property, is a violation of District policies and procedures, and is subject to all applicable punishment, including criminal procedures and employee or student discipline procedures. Students, faculty, and staff who may be victims of sexual and other assaults shall be treated with dignity and provided comprehensive assistance.

The Superintendent/President shall establish administrative procedures that ensure that students, faculty, and staff who are victims of sexual and other assaults receive appropriate information and treatment, and that educational information about preventing sexual violence is provided and publicized as required by law.

The District's Procedures for Discrimination and Harassment complaints are available in the office of Human Resources and online at www.mpc.edu/aboutmpc/campus-resources/human-resources

For additional information, visit our Title IX webpage by typing "Title IX" in the college's search engine. To report any alleged violations, contact Kayla Garcia, kgarcia@mpc.edu or by phone at (831) 646-3038 or contact the Human Resources Office in the Administration Building.

Smoking Policy

In the interest of protecting the health of students, employees, and visitors to the campus, smoking is prohibited within 20 feet of main entrances, exits, and operable windows of any MPC facility. Additionally, the use of tobacco – to include smoking and/or chewing any form of tobacco – is not permitted except in parking lots. Smoking is not permitted in Lower Parking Lot A during the hours of the Farmers' Market, International Center Staff Parking Lot, Parking Lot J, or the Business/Humanities driveway. Smoking is not allowed in campus-owned vehicles. (MPC Board Policy 3570)

Furthermore, the District shall be free from the possession, use, or distribution of cannabis products by students and employees.

Students, staff, and visitors who violate the smoking policy are subject to disciplinary procedures as detailed in the appropriate sections of the Board Policy.

Students with Disabilities

The College will make reasonable accommodations and/or academic adjustments to ensure that students with disabilities have an equal opportunity to participate in the College's courses, programs, and activities. Students with disabilities who are requesting academic accommodations, academic adjustments, auxiliary aids, services and/or educational assistance classes should contact the Access Resource Center at (831) 646-4070. Relay service accepted.

Participation by students with disabilities in the Access Resource Center is voluntary. Any student choosing not to participate in the Program may elect to take an alternative path to request accommodations through the A.D.A./504 Coordinator designee, Vice President of Student Services. Please call (831) 646-4155 for more information.

This page is intentionally left blank.



Admission Information

2019-2020 Catalog of Courses



Student Equity and Achievement Program

The Student Equity and Achievement (SEA) Program, established in Education Code (EC) 78222, supports the transition of new students into the College by providing services that promote academic achievement and successful completion of degrees, transfer preparation, career technical education certificates, and career advancement. SEA Program services include orientation, counseling/education planning, and follow-up support. Students must complete assessment and placement, orientation, and an education plan prior to their priority registration time.

College Responsibilities Include:

1. Providing clear policies reflecting Student's Rights and Responsibilities and other Student Success and Support Program policies.
2. Providing an admissions and records process that will enable the College to collect state-required information that will be used as a basis for providing services for students.
3. Providing an assessment process using multiple measures to determine academic readiness in English, reading, and math. These assessment results will be used by the College to assist students in the selection of academic courses. Additional assessments are available in areas of study/learning skills and career technical interests.
4. Providing an orientation process designed to acquaint students with College programs and services, facilities and grounds, academic expectations, and College policies and procedures.
5. Providing counseling services to assist students in course selection, development of a student education plan, and use of campus support services. Additional advisement and counseling assistance will be provided for students who have not declared educational goals, are enrolled in basic skills courses, are on academic probation/dismissal, or have been identified as high-risk students.
6. Providing the development of a comprehensive Student Education Plan once the student has identified a course of study.
7. Establishing a process to monitor students' progress and provide the necessary assistance toward meeting their educational goals.

Student Responsibilities Include:

1. Submitting official transcripts from all high schools and colleges attended.
2. Acquiring and reading the College catalog, Schedule of Classes, handouts, and other student materials which detail College policies and procedures.
3. Identifying an education and career goal upon admission.
4. Declaring a specific educational goal after completing a minimum of 15 units.
5. Participating in assessment, orientation, counseling/education planning and other follow-up services required by the Student Success and Support Program.
6. Diligently engaging in course activities and complete assigned coursework.
7. Completing courses and maintain progress toward an education goal and completing a course of study.

STEP Program

There are six important steps to take before beginning course work at Monterey Peninsula College:

1. Admission
2. Financial Aid (Optional)
3. Orientation (online or in person)
4. Assessment and Placement
5. Counseling/Advisement (student education plan)
6. Registration

The completion of these steps will expedite the enrollment process and greatly enhance chances for educational success. The College encourages all NEW students to participate in the STEP Program.

STEP ONE – Admission: Submit the Application for Admission and have transcripts mailed to the Admissions and Records Office.

STEP TWO – Financial Aid (optional): To learn more about the many different kinds of financial assistance that are available and how to apply, see page 21, visit the Student Financial Services webpage at www.mpc.edu/financial-aid or visit Student Financial Services in the Student Services Building.

STEP THREE – Orientation: Register for the course PERS 10 Orientation to College to receive information about educational programs, policies, and procedures of the College and the development of a Student Education Plan.

New transfer students who have completed orientation at another college should file the Orientation Verification Form with the Counseling Department. This form is available from the Counseling Department or on our website at www.mpc.edu/orientation. If orientation was not completed at another college, you can complete the online orientation through your student portal. More information about orientation is available at www.mpc.edu/orientation

STEP FOUR – Assessment and Placement: All new matriculated students are required to participate in assessment and placement. Following the guidelines of AB705, Monterey Peninsula College has implemented a new process for placement into English and math courses. English and math assessments are no longer offered and placement uses multiple measures, including high school coursework grades, grade point average, and guided self-placement to place into transfer level English and math. Placement notifications for English and math are available within two hours after completing the application for admission.

The English as a Second Language Placement Test (ESLPT) is designed for students planning to take English as a Second Language courses.

Students with disabilities needing special accommodations for an assessment should contact the Access Resource Center to make arrangements. Telephone (831) 646-4070. TTY users may use 711 Relay Services.

Assessments are available on a walk-in basis. Please check the assessment website at www.mpc.edu/assessment for available dates. Please call (831) 646-4027 with any questions.

If a student has been exempt from taking assessments because of test scores or completion of prerequisite courses, the student must provide the Counseling Department with the score reports or transcripts.

STEP FIVE – Counseling/Advisement (Education Plan): New students who have completed assessment and orientation can schedule an appointment with a counselor in the Counseling Department at (831) 646-4020 to complete a Student Education Plan. All students receiving veteran’s benefits must meet with a counselor to complete a Student Education Plan.

STEP SIX – Registration: Upon the student’s completion of assessment, orientation, and counseling/advisement, check the priority registration dates in the Admissions and Records section of the MPC website, www.mpc.edu/admissions

Student Success and Support Program Exemption Policy

Students may be exempt from assessment, orientation, and/or counseling/advisement if they meet one of the exemption criteria listed below for each component. Students, however, may not be exempt from the admission or follow-up components. Students who do not meet approved Student Success and Support Program exemption criteria, but choose to be exempt from part of the matriculation components, may do so by completing a waiver form available from the Counseling Department or on our website at www.mpc.edu/orientation

Exemptions

Assessment:

1. Received English credit through completion of the CLEP (50 percentile) or Advanced Placement (score of 3 or higher) tests.
2. Received math credit through completion of the CLEP (50 percentile) or Advanced Placement – AB or BC (score of 3 or higher) tests.
3. Received 11th grade CAASPP score of “Standard Exceeded.” For math course placement, a score of “Standard Met” may be considered with additional documentation.
4. Received a grade of “C” or better in a college prerequisite English course.
5. Received a grade of “C” or better in a prerequisite math course.
6. Earned a bachelor’s or higher degree from an accredited institution.
7. Taking courses for personal interest which do not require an English or math course as a prerequisite.
8. Taking courses for advancement in current job/career (job skills update) which do not require an English or math course as a prerequisite.
9. Taking courses to maintain certificate or license which do not require an English or math course as a prerequisite.

Orientation (Registration Planning Session):

1. Earned an associate or higher degree.
2. Attended orientation at another college.
3. 6th-12th grade student who is not enrolled in an AB 288 dual enrollment course.
4. Concurrently enrolled in another college/university, and receiving matriculation services at that college/university.
5. Taking courses for personal interest.
6. Taking courses for advancement in current job/career (job skills update).
7. Taking courses to maintain certificate or license.

Counseling/Advisement (Education Plan):

1. Earned an associate or higher degree and does not intend to pursue another degree.
2. 6th-12th grade student who is not enrolled in an AB 288 dual enrollment course.
3. Concurrently enrolled in another college/university and receives matriculation services at that college/university.
4. Taking courses for personal interest.
5. Taking courses for advancement in current job/career (job skills update).
6. Taking courses to maintain certificate or license.

Student Success and Equity Program Complaints

If a student believes that assessment, orientation, counseling, or any other Student Equity and Achievement Program procedure is being applied in a discriminatory manner, the student may file a written complaint. For additional information regarding the complaint procedures, contact the Director of Student Success and Equity at (831) 646-4261.

Admissions

Eligibility

Anyone who is 18 years of age or older and is capable of profiting from instruction, or anyone who has a High School Diploma, a Certificate of Proficiency, or a Certificate of Completion is eligible to attend Monterey Peninsula College. Students who do not possess a high school diploma, a Certificate of Completion, or a GED, or did not pass the High School Proficiency Exam, may be required to take an independently administered exam to demonstrate their ability to benefit from instruction at MPC.

Monterey Peninsula College shall admit students who are capable of profiting from the instruction offered. In addition, the College shall admit:

- International students on F-1 or M-1 (student) visa with a minimum acceptable TOEFL score of 450 paper-based (or 133 computer-based; or 45 Internet-based), evidence of financial support during enrollment at the College, and approval of the International Student Programs designee.
- Undocumented students will be admitted as nonresidents unless they qualify for the California Nonresident Tuition Exemption under the law (AB540) that was passed by the legislature in 2001 and amended in 2018.

Registration Priorities

Monterey Peninsula College awards priority registration in accordance with state mandates and College policy. Priority registration status may be earned or lost. Actions such as successful matriculation may earn a student an earlier registration priority while actions such as poor academic status may cause a student to lose their registration priority. Students who have lost their registration priority and would like to appeal may petition the Academic Council. For Academic Council petitions please visit the Admissions and Records website.

Priority registration for continuing students is based upon the number of units completed at Monterey Peninsula College and the in-progress units for the current semester. Units completed at other institutions will not be considered. Active military, Veterans, Foster Youth, DSPS, EOPS, CalWorks, TRIO SSS, ASMPC officers and student athletes have specific priority registration dates. Please visit the Admissions and Records website for more information.

Student Classifications

New Student: A student who has never enrolled at any college or attended only as a 6th-12th grade student and has now graduated from high school.

New Transfer Student: A student who has attended a college other than Monterey Peninsula College.

Continuing Student: A student who was registered in courses at Monterey Peninsula College the preceding semester.

Returning Student: A student who has attended Monterey Peninsula College, but did not register for courses during the previous semester.

Nonresident Student: A student who has not met California educational resident requirements and must pay nonresident tuition.

International Student: A student from another country who has applied to Monterey Peninsula College and has been accepted on an F-1 or M-1 (student) visa through the International Student Programs Office.

Dual Enrollment Student: A student currently enrolled in grades 6 through 12 and who is at least 12 years of age.

Admission Process: New, Returning, New Transfer, and Dual Enrollment Students

The forms required in the admissions process are available on the Admissions and Records website (www.mpc.edu/admissions) and from the Admissions and Records Office.

As part of the admissions process, to assist the State of California in evaluating community college programs, social security numbers are requested. Social security numbers are required for students who apply for some types of financial aid and also for those who wish to obtain a 1098T tax form. All students will be assigned a Student Identification Number that will be used to conduct all MPC business.

New and Returning Students: All new and returning students must complete an Application for Admission prior to registering.

New Transfer Students: All new transfer students must submit an Application for Admission prior to registering. In addition, new transfer students who plan to seek a degree or certificate or receive veteran's educational benefits or financial aid at Monterey Peninsula College must have copies of official transcripts of previous college work submitted, by all colleges attended, directly to the Admissions and Records Office.

Dual Enrollment Students (6th-12th Grades): A student currently enrolled in grades 6-12, who is at least 12 years of age, must complete an Application for Admission and a Dual Enrollment Form each semester or session of enrollment. In addition, the student must have the recommendation of the school principal and parental approval. Students in grades 6-8 must have additional approval from the MPC Dean of Student Services or designee. Approvals will not be granted after classes begin.

A 6th-12th grade student may be admitted as a special part-time student and must enroll in college credit courses (courses numbered 1-199).

The College may restrict the admission or enrollment into any course or program based on age and/or completion of a specified grade level or demonstrated eligibility for instruction using approved assessment methods and procedures.

Admission Process: International Students

Monterey Peninsula College currently welcomes 40+ students from 20 countries. The International Student Programs Office offers comprehensive support and services to assist students (see International Student Programs, page 50). The following documentation is required by federal law in order to be considered for admission:

1. An International application which may be downloaded from the MPC website www.mpc.edu/internationalstudents

2. Official copies of all academic records showing subjects taken and grades earned;

3. Financial certification form (available at above-listed website) and bank statement(s) from the student and/or student sponsor(s);

4. Evidence of English language proficiency (for all applicants whose native/first language is not English) satisfied by a minimum TOEFL score of 450 paper-based; 133 computer-based (CBT); or 45 Internet-based test (iBT).

Conditional Admission: Students who have not taken the TOEFL, or who scored below 450 paper-based, 133 CBT or 45 iBT may be eligible for “conditional admission.” This means that applicants meeting the academic and financial requirements for admission to MPC will be accepted conditionally to begin intensive English language study at the Middlebury Institute of International Studies at Monterey (MIIS) ESL program: <http://www.miiis.edu/academics/language/english>. Upon completion of study at the MIIS ESL program, and a positive recommendation from the MIIS ESL program director, plus the appropriate minimum TOEFL score, applicants will be accepted for full-time study at Monterey Peninsula College.

Budget: MPC tuition and fees are at least \$6,720 per year for full-time students; approximate room and board (\$9,000), books and supplies (\$1000), and health insurance (\$1,592) bring the average annual budget to approximately \$17,100. International students must purchase school health insurance at the time of registration. Financial aid is not available for international students.

More information: Applicants may contact the International Student Programs Office through the MPC website at www.mpc.edu/internationalstudents or directly by e-mail international_center@mpc.edu, fax (831) 645-1390, or telephone (831) 645-1357.

Programs with Special Admission Requirements

Acceptance to Monterey Peninsula College or completion of program prerequisites does not guarantee acceptance into certain programs. The following programs have separate application and screening procedures which must be completed independently from regular admission. Please contact the specific department or the MPC Counseling Office for more information.

- Nursing: (831) 646-4258
- Police Academy: South Bay Regional Public Safety Training Consortium (408) 270-6458
- TRIO Student Support Services (TRIO SSS): (831) 646-4246

Residency

CALIFORNIA RESIDENTS:

This information applies to U.S. citizens, students on permanent resident visas, and students on visas that allow the establishment of residence. You may be asked to submit documentation to verify California residence.

Resident student classification for education purposes will be given to students 19 years of age or older who have resided in California for at least one year and one day prior to the beginning of the semester or session, and have “manifested the intent” to make California their residence one year and one day prior to the beginning of the semester or session. “Manifested the intent” means having the supporting documentation indicating the intention to make California one’s state of legal residence. This is normally done by filing state income tax forms as a resident, by voting as a resident, and not possessing documents contradicting California residence (e. g., paying state taxes to another state, voting absentee for another state, petitioning for a divorce in another state).

If a student is under 19 years of age and the student’s parent or legal guardian meets the conditions listed above, the student may qualify as a California resident upon completion of the request to be classified as a California Resident form.

Nonresident status is not changed automatically. Students previously classified as nonresidents must complete a “Request to be Classified as a California Resident” form. And if now requesting California resident status, this form, with required documentation, must be submitted to the Admissions and Records Office. Dependents of active duty U.S. military personnel assigned to California may be exempt from nonresident tuition upon completion of the U.S. Military Dependent Form available at www.mpc.edu/admissions/Forms. Residency may only be adjusted during the term in which the nonresident fees are billed. Upon the conclusion of the term, all fees become finalized. Residency will not be changed retroactively.

NONRESIDENTS:

Students not meeting the California residency requirement, including international students, undocumented students, and students possessing visas which preclude them from establishing California residence, will be classified as “nonresidents” and are subject to nonresident tuition.

The law governing residence determination for tuition purposes may be found in the California Education Code and in Title 5 of the California Code of Regulations. A copy of the statutes and regulations is available for inspection in the Dean of Student Services Office or in the Admissions and Records Office.

Registration

Class Schedule

The College prepares a Schedule of Classes for each term. The Schedule of Classes, registration dates, procedures, fees, and other information can be found on the MPC website.

Procedures

Monterey Peninsula College students must use WebReg to register for classes. Students must pay all past debts before registering.

Monterey Peninsula College has adopted a priority registration system for students to register. See the www.mpc.edu/admissions website for registration dates and times.

A student may not register for more than one class having the same course number which meets at different times, places or days during a given semester or session.

Students are responsible for ensuring that they are officially registered for the correct courses.

Students should always make and keep a copy of any completed transaction for their own records.

Registration Changes: Adding and Dropping Classes

Add: Generally, a change which involves the addition of a course to a student's initial class schedule is considered an add. The exact dates during which a class may be added are available on the College website.

Drop: Students are responsible for dropping themselves from a class and must not expect faculty to initiate withdrawal procedures for them. Students may withdraw from semester-length courses through the last day of the 14th week of instruction or 75% of a semester-length class, whichever is less (or 60% of short-term classes). To officially withdraw from a course within the specified deadline, an eligible student may drop by logging onto WebReg from the College website (www.mpc.edu). For assistance with WebReg, please visit Admissions and Records.

Prerequisite Verification

The College has mandatory prerequisite verification. If a prerequisite course was completed at another institution, the Prerequisite Verification Form, with required documentation, must be completed and submitted to the Counseling Department in the Student Services Building.

If a prerequisite course is in progress at another institution, it cannot be used for prerequisite verification until a final grade is earned.

If the prerequisite course was completed at MPC before Fall 1995, complete the Prerequisite Verification Form and submit it to the Counseling Department who will check your MPC record. If the prerequisite course was completed at MPC in Fall 1995 or after, verification is not required.

Prerequisites and Corequisites Challenges

Some courses require students to meet certain conditions in order to register. A 'prerequisite' is a requirement that must be met before registering for a course. A 'corequisite' is a requirement that a student must enroll in simultaneously with another course.

A student may challenge a prerequisite by following the Prerequisite/Corequisite Challenge Procedures described below. NOTE: Challenge paperwork must be filed by the last day of regular late registration.

1. Pick up a Prerequisite Challenge Form from the Division Office responsible for the course you wish to challenge.
2. Complete the form by identifying one or more of the following reasons for seeking a challenge:
 - a. The prerequisite or corequisite is not reasonably available;
 - b. The student believes the prerequisite was established in violation of regulations or in violation of the District-approved processes;
 - c. The student believes the prerequisite or corequisite is either unlawfully discriminatory or is being applied in an unlawfully discriminatory manner;
 - d. The student has the documented knowledge or ability to succeed in the course without meeting the prerequisite or corequisite.
(NOTE: Attach documentation to the prerequisite form for the department to review.)
3. File the completed Prerequisite Challenge Form with the Division.
4. Take the Counseling Copy of the Challenge Form to the Counseling Department in the Student Services Building for prerequisite clearance.
5. Enroll in the course which required the prerequisite challenge.
6. Department review must take no longer than five working days. Check with department's schedule for review of challenges.
7. A copy of the Prerequisite Challenge Form will be forwarded by the department/division to the Dean of Student Services office indicating that the challenge was approved or denied. If the challenge is denied, the student will be dropped from the course.

Fees

Fees and tuition are due and payable at the time of registration using cash, check, money order, VISA, or MasterCard. Visa and MasterCard may be used when registering by WebReg. For more information on fees, payments, and refunds, please visit www.mpc.edu/admissions

All fees and tuition charges are subject to change without prior notification.

Expenses

Community College Enrollment Fee: Students are required to pay an Enrollment Fee of \$46.00 per unit. No enrollment fee is required of a student who is a California resident and a recipient of benefits under the Temporary Assistance for Needy Families Program, the Supplementary Security Income/State Supplementary Program, or the General Assistance Program. Eligibility is determined by Student Financial Services prior to registering. The enrollment fee is refundable for courses dropped by the end of the second week for semester-length courses and by the first class meeting for courses that are more than one week in length but less than a semester.

Early Childhood Laboratory School Fee: An optional \$3.00 fee can be designated to support the Early Childhood Laboratory School on campus. The Early Childhood Laboratory School fee is a donation and is nonrefundable.

Health Fee: The Health Fee of \$20.00 per semester or \$17.00 for summer session is required of all students. Exemptions to the fee may be made through Student Health Services, before registering, for students who use prayer for healing (which must be verified in writing by the College Nurse).

The Health Fee is refundable if all courses are dropped within the refund deadlines. For full-term semester length courses the deadline is typically before the end of the second week of class. Short-term courses have individual deadlines, which are often quite short. Please refer to the section dates link available within WebReg or ask Admissions and Records for more information regarding the refund deadlines for any course.

Instructional Materials Charge: Monterey Peninsula College may require students enrolling in some courses to pay materials charges, if the materials required for the class/lab are used in the production of an end product and have continuing value to students outside the classroom/lab. Materials charges are refundable if all courses are dropped within the refund deadlines. For full-term semester length courses the deadline is typically before the end of the second week of class. Short-term courses have individual deadlines, which are often quite short. Please refer to the section dates link available within WebReg or ask Admissions and Records for more information regarding the refund deadlines for any course.

Nonresident Tuition: Students classified as nonresidents must also pay nonresident tuition. Nonresident tuition for the 2019-2020 academic year is \$265.00 per unit in addition to the Enrollment Fee.

Parking Permits: Students may purchase semester and annual parking permits through WebReg (go to "www.mpc.edu/parkingpermits"). Current parking fees and parking information can be found on the website under Campus Safety or by typing in "parking" in the search field. Vehicles without semester or annual parking permits must display a daily permit available at the daily permit dispenser machines on campus. No partial refund will be given for the difference between semester-rate and annual parking permits. The Parking Permit Fee is refundable.

Parking Permits must be returned, if received, to the Admissions and Records Office within the first two weeks of the semester. For students who have not received a permit by the refund deadline, a refund request must be received by the deadline, or no parking refund will be given. If unpaid, the charge will remain owed to the college. Please check the Admissions and Records website for ordering and fee information.

Student Body Fee: The \$5.00 Student Body Fee allows for a picture ID and supports Student Government and entitles the student to local merchants' discounts, ASMPC short-term emergency loans, free or reduced admission to all sporting events, dances, and other cultural, social or academic activities sponsored by Monterey Peninsula College. The Student Body Fee is refundable if all courses are dropped within the refund deadlines. For full-term semester length courses the deadline is typically before the end of the second week of class. Short-term courses have individual deadlines, which are often quite short. Please refer to the section dates link available within WebReg or ask Admissions and Records for more information regarding the refund deadlines for any course. Students requesting a waiver from the Student Body Fee must submit the Student Body Fee Waiver Form. The form is available on the MPC website, at the Admissions and Records Office, and at the Student Activities Office.

Student Center Use Fee: The Student Center Use Fee of \$10.00 per semester or \$5.00 for summer session is required of all students taking at least one course (excluding online and weekend-only courses) on the Monterey campus. This fee helps to repay a government loan which was obtained to build and maintain the Student Center. The Student Center Use Fee is refundable if all courses are dropped within the refund deadlines. For full-term semester length courses the deadline is typically before the end of the second week of class. Short-term courses have individual deadlines, which are often quite short. Please refer to the section dates link available within WebReg or ask Admissions and Records for more information regarding the refund deadlines for any course.

Student Representation Fee: This fee of \$1.00 is collected at the time of registration for the purpose of providing student government representatives the means to travel and attend conferences to enhance their goal in bringing forth the students' viewpoints before any political entity. The Student Representation Fee is refundable if all courses are dropped within the refund deadlines. For full-term semester length courses the deadline is typically before the end of the second week of class. Short-term courses have individual deadlines, which are often quite short. Please refer to the section dates link available within WebReg or ask Admissions and Records for more information regarding the refund deadlines for any course. Students requesting a waiver from the Student Representation Fee must submit the Student Representation Fee Waiver Form. The form is available on the MPC website, at the Admissions and Records Office, and at the Student Activities Office.

Textbooks: Textbooks are essential and though prices vary, textbooks for most classes are approximately \$100.00. Textbooks for accounting, nursing, math and drafting classes can be \$150.00 or more.

Transcript Fee: Upon the official request of the student, official transcripts are issued by the Admissions and Records Office. The first two copies of a student's transcript requested in a lifetime, under normal procedures, are provided at no charge. After the first two copies, transcript fees apply. Rush service is available for an additional cost. Transcript processing time may take up to ten business days. Transcripts cannot be released if the student has any outstanding debts and/or obligations due the District. College policy does not permit the faxing of transcripts. Transcripts from high school and other colleges will not be forwarded by MPC. Unofficial transcripts for students who attended MPC since 1995 are available on our website (www.mpc.edu): click on WebReg. To request an official transcript, log on to WebReg or visit www.studentclearinghouse.org

Refunds – Fees

Students requesting refunds of the Student Center Use Fee, Health Fee, Student Body Fee, and/or Student Representation Fee, may do so if all courses are dropped within the refund deadlines. For full-term semester length courses the deadline is typically before the end of the second week of class. Short-term courses have individual deadlines, which are often quite short. Please refer to the section dates link available within WebReg or ask Admissions and Records for more information regarding the refund deadlines for any course. The same applies to the Enrollment Fee and material charges. Refunds will not be authorized for courses not dropped by the appropriate deadline.

A refund processing fee of \$10 per semester/session may be withheld from the refund of the Enrollment Fee for courses dropped that have not been canceled by the College.

Refund Request Process

It is the student's responsibility to drop courses by the correct deadline. Only Enrollment Fees are automatically refunded. A Refund Request form, available on our website and at the Admissions and Records Office, must be completed and submitted to the Admissions and Records Office before the end of the semester or session in which a refund is due; otherwise no refund will be made. Any fee/tuition collected for a class that is canceled by the College or collected in error is refundable upon application. Requests for refunds must be made ONLY through the Admissions and Records Office. Refund checks are mailed or credited to credit card accounts by Fiscal Services.

Canceled Classes

Any fee/tuition collected for a class that is canceled by the College or that is collected in error is refundable upon request. Refund Request forms are available at the Admissions and Records Office and on the MPC website.

Exception to the Refund of Fees Policy

Any exception to the refund policy, because of extenuating circumstances, may be made to the Academic Council, upon student petition, before the end of the semester/session in which the refund is being requested. Academic Council petitions are available at the Admissions and Records Office and on the MPC website.

Refunds – Textbooks

See College Bookstore on page 49 for refund policy.

Financial Aid

www.mpc.edu/financial-aid

What is Financial Aid?

Financial aid is money that is given, paid or loaned on your behalf to assist you in paying for college. Be aware that financial aid will not cover all your education expenses and it is the student's responsibility to budget properly for the academic year, with or without financial aid.

Available Programs

- Federal Pell Grant
- Federal Supplemental Education Opportunity Grant (SEOG)
- Dream Act
- Cal Grants
- Full-Time Student Success Grant (FTSSG)
- Community College Completion Grant (CCCG)
- Scholarships
- Federal Direct Loans
- Federal Work-Study
- California College Promise Grant (CCPG) (formerly known as Board of Governor's Fee Waiver BOG) ONLY applies to enrollment fee.
Note that the CCPG is not a cash award, does not cover other educational expenses, and needs to be completed prior to the semester ending.

Basic Federal Eligibility

To receive and maintain eligibility for financial aid, a student must:

- be accepted at MPC for admission;
- be enrolled in an eligible program leading to a degree or certificate;
- be in good academic standing;
- demonstrate financial need;
- be a U.S. citizen or eligible non-citizen;
- comply with Select Service Registration requirements, if male between 18-25 years of age;
- not be in default on any federal loan or in repayment of a federal grant;
- have a valid Social Security Number;
- have earned a high school diploma, General Education Development (GED), or California High School Proficiency Examination.

Deadlines to Apply for Financial Aid

Financial Aid is processed throughout the academic year. Some financial aid is on a first come, first served basis and it is highly encouraged to apply as soon as you can.

FAFSA and the Dream Act is available starting October 1st every year prior to the academic year applying for and closes June 30th at the end of the academic year. The priority deadline is March 2nd for both.

Cal Grant has a GPA Verification form that has to be postmarked by March 2nd and the Competitive Grant September 2nd.

Steps to Receive Financial Aid at MPC

To be considered for financial aid at Monterey Peninsula College, a student must:

- Complete your FAFSA online at <https://fafsa.ed.gov> or the California Dream Act at www.csac.ca.gov (MPC's Federal School Code 001242).
- Activate your MPC email account 24 hours after you have enrolled in courses at MPC.
- Complete your financial aid file, by checking "My Financial Aid Portal" at <https://myfinancialaid.mpc.edu/NetPartnerStudent/Logon.aspx> (accessed after FAFSA is loaded into our system and you have been admitted).
- Optional, request an official transcript(s) from all prior college(s) (unless the Department of Education requires us to verify prior colleges attended).
- If you would like to take out a Direct Student Loan, you will need to complete the steps found on your "My Financial Aid Portal", Menu, Awards/Budgets, in the Loans section.
- Track your financial aid process on "My Financial Aid Portal" to verify that your file has been completed.

Satisfactory Academic Progress

In order for students to be eligible for financial aid, MPC requires students maintain financial aid Satisfactory Academic Progress (SAP) while enrolled in a course of study leading to a certificate, associate degree, or transfer program to a four year institution, whether or not financial aid was received during previous enrollment periods. SAP is monitored at the end of every semester/session. The following is considered when determining if students are maintaining SAP during the payment period:

- **Cumulative Grade Point Average (CGPA):** of at least a 2.0 (C average).
- **Cumulative Pace of Progression (CPP):** must complete a minimum of 2/3 of the units attempted/enrolled Cumulative Pace Progression (CPP).
- **150% Maximum Time Frame:** Students are required to complete their program of study (major) *within* the maximum time frame as described in the MPC College Catalog. All courses attempted are **included** when computing the 150% units attempted.

This page is intentionally left blank.



Academic Information

2019-2020 Catalog of Courses



Academic Policies

Auditing

District policy prohibits the auditing of courses. Students must be registered for each course they attend. Classes cannot overlap in time; students may register in only one course in a scheduled time period.

Course Repetition

Effective Summer 2012, Monterey Peninsula College implemented new limitations regarding course repetitions and withdrawals in a single course. These changes were mandated by the Board of Governor's Title 5 regulations. Students repeating a course in which they previously received a substandard grade of D, F, NC, NP, and/or a non-evaluative symbol of W (Withdrawal), EW (Excused Withdrawal), or MW (Military Withdrawal) may be limited to a total of three enrollments.

Students are advised to carefully choose their courses each term to ensure successful completion. This new regulation is retroactive to Fall 1995. Therefore, some students may find that they have already exhausted the repeat and withdrawal limitation of three enrollments.

Students should click on "View Grades" on WebReg to review their current unofficial transcript in an effort to determine how they may be affected by this new policy. Contact the Admissions and Records Office at (831) 646-4002 if you have further questions. You may also speak with a counselor.

A student may repeat a course only under the following conditions.

1. after the student's second attempt with a grade of D, F, NC, NP, W, EW, or MW, the student will be required to petition the Academic Council for a third and fourth final attempt; or
2. the College catalog designates the course as repeatable and the number of times it may be repeated; or
3. the student receives prior written permission from the Academic Council when the student can demonstrate that the student meets the requirements for one of the permissible course repetition guidelines, as outlined on the Academic Council Petition: Course Repetition. Such as the course must be repeated in order to make progress toward employment and certification.
4. Cooperative Work Experience, intercollegiate athletics, and DSPS (Disability Support Programs and Services) courses may require a petition.

Students who wish to petition the Academic Council for course repetition must file an Academic Council Petition: Repeat Petition, available at the Admissions and Records Office and on our website at www.mpc.edu/admissions/forms

Counselor signatures are required for some types of course repetition.

In general, there may be a time when a student repeats a course where a prior attempt's grade may be alleviated from the student's grade point average (GPA). Students are encouraged to speak with Admissions and Records and file a Repeat Adjustment Form. Transcripts are not audited; students must inform Admissions and Records through the use of the Repeat Adjustment Form of courses repeated. All GPA adjustments due to course repetition will follow the Credit Course Repetition Guidelines, a comprehensive explanation of the title 5 regulations from the California Community College Chancellor's Office.

Grading

The following symbols are used to record student progress:

Symbol	Definition
Evaluative	
A	Excellent
B	Good
C	Satisfactory
D	Passing, less than satisfactory
F	Failing
P	Pass (at least satisfactory ["C" or better])
NP	No Pass (less than satisfactory ["D" or "F"])
Non-evaluative	
I	Incomplete
IP	In Progress
MW	Military Withdrawal
RD	Report Delayed
W	Withdrawal
EW	Excused Withdrawal

Expanded Definitions:

Pass (P)

A "P" grade indicates completion of work with a grade of "C" or better. "P" does not affect a student's grade point average. A maximum of 20 units of "P" may be applied towards the associate degree. Departments may require majors to obtain letter grades in all courses specifically required for that major, provided the letter grade option exists. For courses that may be taken as either P/NP or for a letter grade, students must choose which option they want at the time of registration. Changes must be made before the deadline specified for the course. No changes are permitted after the deadline.

No Pass (NP)

A "NP" grade indicates completion of work with a grade of "D" or "F." "NP" does not affect a student's grade point average. However, the course in which an "NP" grade is earned will not apply towards graduation, and the grade shall be considered in probation and dismissal procedures. For courses that may be taken as either P/NP or for a letter grade, students must choose which option they want at the time of registration. Changes must be made before the deadline specified for the course. No changes are permitted after the deadline.

Incomplete (I)

An Incomplete ("I") grade may be assigned by an instructor only when a student has failed to complete course work at the end of the term for unforeseeable, emergency, and justifiable reasons. MPC defines the end of the term as being after the last date to drop with a "W" grade. The condition for removal of the "I" will be stated on a written form by the instructor and signed by both the student and the instructor. The grade to be assigned, if the conditions are not met, also must be indicated and will be changed on the student's record if the work is not completed within one year. A copy of the form must be given to the student by the instructor with the original on file at the Admissions and Records Office. The incomplete form must be received in Admissions and Records no later than two weeks after the end of the course. A final grade may be assigned by the instructor within one year when the work stipulated has been completed and evaluated. A Change of Grade Form must be submitted by the instructor to the Admissions and Records Office. Students must complete the coursework within one year and may not register for the course in order to make up the incomplete work. The "I" grade is not used in calculating a grade point average but is used as a factor in determining progress probation and progress dismissal status.

In Progress (IP)

An In Progress (“IP”) grade denotes that the class extends beyond the normal end of the academic semester/session and that the assignment of a grade must await completion of the course. The “IP” will remain on the student’s record in order to satisfy enrollment documentation. The appropriate grade and units will be assigned when the course has ended. The “IP” grade is not used in calculating the grade point average or probation and dismissal status.

Report Delayed (RD)

A Report Delayed (“RD”) grade denotes a delay in reporting the grade of a student due to circumstances beyond the control of the student. “RD” is a temporary notation and will be replaced by a permanent symbol as soon as possible. “RD” is not used in calculating the grade point average.

Military Withdrawal (MW)

A “MW” grade will be assigned, upon verification of such orders, only to students who are members of an active or reserve military service, and who receive orders compelling a withdrawal from courses. “MW” will not be counted in progress probation and dismissal calculations.

Withdrawal (W)

Withdrawal from a class or classes is authorized through the last day of the 14th week or 75% of instruction, whichever is earlier, for semester-length classes or 60% of a short-term class. No notation (“W” or other) will be made on the academic record of the student who withdraws during the first two weeks of full-term classes or 20% of a short-term class. Withdrawal after this period and up to the 14th week or 75% of instruction, whichever is earlier, for semester-length classes or 60% of a short-term class will be recorded as a “W” on the student’s record. A student who remains in a class beyond this period must receive an evaluative grade, unless an exception is made by the Academic Council when a student petition demonstrates that the withdrawal is beyond the student’s control, such as illness, accident, or other circumstances.

Prior to the drop deadline for a class, a student may initiate a withdrawal for any reason. An instructor may initiate a withdrawal when the student is failing to meet course attendance requirements, resulting in unsatisfactory progress.

The “W” will not be used in calculating grade point averages, but excessive “W” grades are used as factors in progress probation and progress dismissal.

Excused Withdrawal (EW)

The purpose of the EW non-evaluative symbol is to permit a student to withdraw from a course for reasons beyond their control. An EW is permissible when a student withdraws from a course(s) due to reasons beyond their control, which include but are not limited to, the following:

- job transfer outside the geographical region;
- illness in the family where the student is the primary caregiver;
- an incarcerated student in a California State Prison or County Jail is released from custody or involuntarily transferred before the end of the term (In the case of an incarcerated student, an excused withdrawal cannot be applied if the failure to complete the course(s) was the result of a student’s behavioral violation or if the student requested and was granted a mid-semester transfer);
- the student is the subject of an immigration action;
- death of an immediate family member;
- chronic or acute illness;
- verifiable accidents; or
- natural disasters directly affecting the student.

Students seeking an EW symbol must petition the Academic Council and provide documentation that proves the student’s completion of a course is impractical. The Chancellor’s Office defines impractical as impossible due to reasons beyond the student’s control. A student may petition to request an EW for one or more courses in a term depending on the reason for the request.

Once a student has withdrawn from a course they may petition for an EW. Petition forms are available from Admissions & Records and the MPC website. Students may petition to retroactively change a standard W to an EW for any course taken during spring 2018 or later. Courses taken prior to spring 2018 are not eligible to be petitioned. Courses for which a student has received a grade, rather than a withdrawal, are also not eligible for an EW petition. When either a W or EW symbol is noted, a refund is not permitted for the course(s).

Excused Withdraw shall not be counted in progress probation or dismissal calculations nor shall it be counted towards the permitted number of withdrawals or counted as an enrollment attempt. However, the financial aid of a student may be affected depending on individual circumstance. A student should consult with the financial aid staff regarding any impact.

Grading Option

Monterey Peninsula College offers:

- some courses solely on the standard letter (A-F) grade (see page 24 for grading definitions) basis;
- some courses solely on the pass/no pass (P/NP) grade basis;
- some courses in which the student may choose to complete the course on either a letter grade or a pass/no pass (LG-P/NP) grade basis.

Offering courses for pass/no pass grades provides students with the opportunity to explore areas outside their current interest without undue concern for their grade point average. This policy also recognizes that a standard letter grade may not always measure the value of a course to an individual student. Pass/no pass grading enables students to enroll in courses on a pass/no pass basis to improve basic skills; to provide educational opportunities to pursue studies not in the major field; and to explore general education. Each department determines the courses it will designate for pass/no pass grading.

If P/NP is an option for a course and the student wishes to take the course for P/NP, the student may request this option through WebReg. This option must be requested within 25% of the course or by the end of the fourth week for semester-length courses. All courses numbered 300 and above are always offered on the P/NP option, if graded.

Grade Point Average (GPA)

A grade point average (GPA) is a computation based on the value of the letter grade (A-F) for each course, the number of units associated with each course, and the total number of units attempted.

Letter Grade	Grade Points per unit
A	4.0
B	3.0
C	2.0
D	1.0
F	0.0

The semester GPA (grade point average) is calculated by dividing the total number of grade points earned in that semester by the total number of units attempted in letter-graded courses for that semester.

The cumulative GPA (grade point average) is calculated by dividing the total number of grade points earned by the total number of units attempted in letter-graded courses.

Graduation

Graduation Requirements and Catalog Rights

- Graduation requirements are subject to change.
- Graduation requirements are determined based on the following:
 - If continuous enrollment is maintained, students may choose the degree or certificate requirements that are in effect at either the time of entrance into MPC, or any catalog thereafter. Upon reentry to the college after an absence, catalog rights will be reestablished using the current academic catalog determined by the student's semester/term of reentry. Continuous enrollment is defined as having any grading symbol ("A" through "F", "P", "NP", "I", "IP", "EW", "MW", "RD" or "W") for a credit course entered on an official transcript during an academic year.
- Each new catalog year begins with the fall semester and includes the following spring semester and summer session.
- Students may not complete general education requirements under one catalog and major requirements under a different catalog.
- Students wishing to use a course to fulfill a General Education requirement must make sure that the course is approved for the academic year in which it is taken. The general education courses change each year. It is advised that students meet with a counselor regularly to review any changes. If a course is taken before it is approved for inclusion, or after it is removed from the list, it cannot be used to meet the area requirement.
- Requests for exception to this policy may be addressed by submitting a petition to the Academic Council.

Graduation Petition

Students who expect to graduate from the College must file a petition to graduate with the Admissions and Records Office. The form is available in the Admissions and Records Office and in their section of the website.

All external transcripts, military records, advanced placement scores, International Baccalaureate scores, CLEP scores, counselor course evaluations, and any other materials being used to complete graduation requirements must be on file in the Admissions and Records Office by the following petition deadlines:

Graduation Term	Deadline to Receive Materials (projected dates)
FALL	NOVEMBER 1
SPRING	APRIL 15
SUMMER	JULY 1

Students are advised to make an appointment with a counselor to evaluate eligibility for the associate degree. A counselor's signature is required on all degree petitions.

Commencement

Commencement is held once a year, in May or June, at the end of the Spring semester for students who have completed the requirements for their degree any semester during the school year, including the previous summer session.

Exceptions to Regulations and Requirements

Requests for exceptions to the admissions, academic, and curricular regulations may be made by petition to the Academic Council. Exceptions are made only for extenuating circumstances. The Academic Council Petition form is available from the Admissions and Records Office and on the MPC website.

Other Credit

Advanced Placement (AP) Examinations

Students who complete the College Entrance Examination Board Advanced Placement exams with test scores of 5, 4, or 3, depending on the examination taken, may be granted credit.

Students may earn credit for College Entrance Examination Board Advanced Placement (AP) exams with scores noted below. AP can be used to meet IGETC, CSU GE, and AA/AS general education requirements. For credit to be applied, students must have the College Board send their official AP exam results to the Monterey Peninsula College Admissions and Records Office. Only official, sealed copies will be accepted. All units denote semester.

Advanced Placement (AP)	AP Score	MPC Course Equivalent	MPC AA/AS Degree GE Area	MPC AA/AS Degree Units	CSU GE Units/Area	CSU Credit Earned Toward Admission	IGETC Area	UC Credit Earned Toward Admission	UC Limitations Toward Credit
Art History	3, 4, or 5	ARTH 3 & 4	Humanities	6	3 units; C1 or C2	6	3A or 3B	5.3	
Biology	3, 4, or 5	BIOL 10	Natural Science w/lab	6	4 units; B2 & B3	6	5B & 5C	5.3	
Calculus AB ¹	3, 4, or 5	MATH 20A	Communication/Analytical Thinking	3 (6 units max for both Calculus exams)	3 units; B4 ¹	3 ¹	2A	2.7	• 5.3 units max for both AB and BC exams; • 2.7 units max for both AB and AB Subscore
Calculus BC ¹	3, 4, or 5	MATH 20A (score of 3); MATH 20B (score of 4 or 5)	Communication/Analytical Thinking	6 (6 units max for both Calculus exams)	3 units; B4 ¹	6 ¹	2A	5.3	• AB Subscore on Calc BC exam: Students who take the BC exam and earn a subscore of 3 or higher on AB portion will receive credit for the AB exam, even if they do not receive a score of 3 or higher on the BC exam (note that the max credit awarded is 5.3).
Calculus BC/AB Subscore ¹	3, 4, or 5	MATH 20A (score of 3 or higher)	Communication/Analytical Thinking	3 (6 units max for both Calculus exams)	3 units; B4 ¹	3 ¹	2A	2.7	
Chemistry	3, 4, or 5	CHEM 2	Natural Science w/lab	6	4 units (6 if taken before F09); B1 & B3	6	5A & 5C	5.3	
Chinese Language and Culture	3, 4, or 5	No equivalent	Humanities	6	3 units; C2	6	3B & 6A	5.3	
Comparative Government and Politics	3, 4, or 5	POLS 2	Social Science	3	3 units; D	3	4	2.7	
Computer Science A ¹	3, 4, or 5	CSIS 10A	Communication/Analytical Thinking	3 (6 units max for both Comp Sci exams)	N/A	3 ¹	N/A	1.3	
Computer Science AB ¹ (only if taken before F09)	3, 4, or 5	No equivalent	N/A	6 (6 units max for both Comp Sci exams)	N/A	6 ¹	N/A	2.7	2.7 units max for both exams
Computer Science Principles ¹	3, 4, or 5	CSIS 9	Communication/Analytical Thinking	6	3 units; B4 ¹	6 ¹	N/A	5.3	
English Language and Composition	3, 4, or 5	ENGL 1A	English Composition	6	3 units; A2	6	1A	5.3	
English Literature and Composition	3, 4, or 5	ENGL 1A & 1B	English Composition (3 units); and Humanities (3 units)	6	6 units; A2 & C2	6	1A or 3B	5.3	5.3 units max for both exams
Environmental Science	3, 4, or 5	BIOL 31 & 32	Natural Science w/lab	4	4 units; B1 & B3 (either B1 & B3 or B2 & B3 if taken before F09; F09 or later, only B1 & B3)	4	5A & 5C	2.7	
European History	3, 4, or 5	HIST 4 & 5	Social Science	6	3 units; C2 or D	6	3B or 4	5.3	
French Language (only if taken before F11)	3, 4, or 5	FREN 2A	Humanities	6	3 units (6 if taken before F09); C2	6	3B & 6A	5.3	
French Language and Culture	3, 4, or 5	FREN 2A	Humanities	6	3 units; C2	6	3B & 6A	5.3	
French Literature (only if taken before F09)	3, 4, or 5	No equivalent	Humanities	6	3 units; C2	6	3B & 6A	5.3	
German Language (only if taken F09 to F11)	3, 4, or 5	No equivalent	Humanities	6	3 units (6 if taken before F09); C2	6	3B & 6A	5.3	
German Language and Culture	3, 4, or 5	No equivalent	Humanities	6	3 units; C2	6	3B & 6A	5.3	
Human Geography	3, 4, or 5	GEOG 4	Social Science	3	3 units; D	3	4	2.7	
Italian Language and Culture	3, 4, or 5	ITAL 1B	Humanities	6	3 units; C2	6	3B & 6A	5.3	
Japanese Language and Culture	3, 4, or 5	JPN5 2A	Humanities	6	3 units; C2	6	3B & 6A	5.3	
Latin Literature (only if taken before F09)	3, 4, or 5	No equivalent	Humanities	6	3 units; C2	6	3B & 6A	2.7	
Latin	3, 4, or 5	No equivalent	Humanities	6	3 units; C2	6	3B & 6A	5.3 (offered May 2013 and beyond)	
Latin; Virgil (only if taken before F12)	3, 4, or 5	No equivalent	Humanities	3	3 units; C2	3	3B & 6A	2.7	

Advanced Placement (AP) (cont.)	AP Score	MPC Course Equivalent	MPC AA/AS Degree GE Area	MPC AA/AS Degree Units	CSU GE Units/Area	CSU Credit Earned Toward Admission	IGETC Area	UC Credit Earned Toward Admission	UC Limitations Toward Credit
Macroeconomics	3, 4, or 5	ECON 2	Social Science	3	3 units; D	3	4	2.7	
Microeconomics	3, 4, or 5	ECON 4	Social Science	3	3 units; D	3	4	2.7	
Music Theory (only if taken before F09)	3, 4, or 5	MUSI 10A (not IGETC-applicable)	Humanities	6	3 units; C1	6	N/A	5.3	Credit for full Music Theory exam only; no exam credit for a subscore.
Physics 1 ²	3, 4, or 5	PHYS 2A	Natural Science w/lab	4 (6 units max for all Physics exams)	4 units; B1 & B3 ²	4 ²	5A & 5C	5.3	
Physics 2 ²	3, 4, or 5	PHYS 2B	Natural Science w/lab	4 (6 units max for all Physics exams)	4 units; B1 & B3 ²	4 ²	5A & 5C	5.3	
Physics B ² (only if taken before F15)	3, 4, or 5	PHYS 2A	Natural Science w/lab	6 (6 units max for all Physics exams)	4 units (6 if taken before F09); B1 & B3 ²	6 ²	5A & 5C	5.3	5.3 units max for all exams
Physics C ² : Electricity and Magnetism	3, 4, or 5	No equivalent	Natural Science w/lab	4 (6 units max for all Physics exams)	4 units; B1 & B3 ²	4 ²	5A & 5C	2.7	
Physics C ² : Mechanics	3, 4, or 5	No equivalent	Natural Science w/lab	4 (6 units max for all Physics exams)	4 units; B1 & B3 ²	4 ²	5A & 5C	2.7	
Psychology	3, 4, or 5	PSYC 1	Social Science	3	3 units; D	3	4	2.7	
Seminar	3, 4, or 5	No equivalent	N/A	0	N/A	3	N/A	N/A	
Spanish Language (only if taken before Spr14)	3, 4, or 5	SPAN 2A	Humanities	6	6 units; C2	6	3B & 6A	5.3	
Spanish Language and Culture	3, 4, or 5	SPAN 2A	Humanities	6	3 units; C2	6	3B & 6A	5.3	
Spanish Literature (only if taken before Spr13)	3, 4, or 5	No equivalent	Humanities	6	6 units; C2	6	3B & 6A	5.3	
Spanish Literature and Culture	3, 4, or 5	SPAN 2A	Humanities	6	3 units; C2	6	3B & 6A	5.3	
Statistics	3, 4, or 5	MATH 16	Communication/Analytical Thinking	3	3 units; B4	3	2A	2.7	
Studio Art: 2D Design	3, 4, or 5	ARTB 2	Humanities	3	N/A	3	N/A	5.3	
Studio Art: 3D Design	3, 4, or 5	ARTB 3	Humanities	3	N/A	3	N/A	5.3	
Studio Art: Drawing	3, 4, or 5	ARTS 10A	Humanities; or Career Exploration	3	N/A	3	N/A	5.3	5.3 units max for all exams
U.S. Government and Politics	3, 4, or 5	POLS 1	Social Science	3	3 units; D & US-2 ³	3	4 (3 units) & US-2 ³	2.7	
U.S. History	3, 4, or 5	HIST 17 & 18	Social Science	6	3 units; C2 or D; & US-1 ³	6	3B or 4 (3 units); & US-1 ³	5.3	
World History	3, 4, or 5	HIST 7 & 8	Social Science	6	3 units; C2 or D	3	3B or 4	5.3	

¹ If a student passes more than one AP exam in calculus or computer science, only one examination may be applied to the baccalaureate.

² If a student passes more than one AP exam in physics, only six units of credit may be applied to the baccalaureate; and only four units of credit may be applied to a certification in GE Breadth.

³ Student needs to complete a US-3 course which covers California State and Local Government in order to satisfy CSU American Institutions requirement.

NOTE:

- Each AP exam may be applied to one IGETC area as satisfying one course requirement, with the exception of Language Other Than English (Area 6A).
- Students who have earned credit from an AP exam should not take a comparable college course because transfer credit will not be granted for both.
- AP credit may not meet specific UC campus or UC major requirements. Consult a counselor or the UC Admissions exam credit website: <http://admission.universityofcalifornia.edu/counselors/exam-credit/>

Students may earn credit for College-Level Examination program (CLEP) exams with scores of 50 or higher. CLEP credit can be used to meet CSU GE and AA/AS general education and/or major requirements. For credit to be applied, students must have the College Board send their official CLEP exam results to the Monterey Peninsula College Admissions and Records Office. Only official, sealed copies will be accepted.

CLEP does not apply to IGETC and is not accepted at UC.

All units denote semester.

College-Level Examination Program (CLEP)	CLEP Score	MPC AA/AS Degree GE Area	MPC AA/AS Degree Units	CSU GE Units/Area	CSU Credit Earned Toward Admission
American Government	50	Social Science	3	3 units; D	3
American Literature	50	Humanities	3	3 units; C2	3
Analyzing and Interpreting Literature	50	Humanities	3	3 units; C2	3
Biology	50	N/A	3	3 units; B2	3
Calculus	50	Communication/ Analytical Thinking	3	3 units; B4	3
Chemistry	50	N/A	3	3 units; B1	3
College Algebra	50	Communication/ Analytical Thinking	3	3 units; B4	3
College Algebra - Trigonometry	50	Communication/ Analytical Thinking	3	3 units; B4	3
College Composition	50	N/A	0	N/A	0
College Composition – Modular	50	N/A	0	N/A	0
College Mathematics	50	Communication/ Analytical Thinking	3	N/A	0
English Composition (no essay)	50	N/A	0	N/A	0
English Composition with Essay	50	N/A	0	N/A	0
English Literature (only if taken before F11)	50	Humanities	3	3 units; C2	3
Financial Accounting	50	Career Exploration	3	N/A	3
French Level I*	50	N/A	6	N/A	6
French Level II*	59	Humanities	9 (12 if taken before F15)	3 units; C2	9 (12 if taken before F15)
Freshman College Composition	50	N/A	0	N/A	0
German Level I*	50	N/A	6	N/A	6
German Level II*	60	Humanities	9 (12 if taken before F15)	3 units; C2	9 (12 if taken before F15)
History, United States I	50	Social Science	3	3 units; D & US-1	3
History, United States II	50	Social Science	3	3 units; D & US-1	3
Human Growth and Development	50	Social Science; or Wellness	3	3 units; E	3
Humanities	50	Humanities	3	3 units; C2	3
Information Systems and Computer Applications	50	Communication/Analytical Thinking; or Career Exploration	3	N/A	3
Introduction to Educational Psychology	50	N/A	3	N/A	3
Introductory Business Law	50	N/A	3	N/A	3
Introductory Psychology	50	Social Science	3	3 units; D	3
Introductory Sociology	50	Social Science	3	3 units; D	3
Natural Sciences	50	N/A	3	3 units; B1 or B2	3
Pre-Calculus	50	Communication/ Analytical Thinking	3	3 units; B4	3
Principles of Accounting	50	Career Exploration	3	N/A	3
Principles of Macroeconomics	50	Social Science	3	3 units; D	3
Principles of Management	50	N/A	3	N/A	3
Principles of Marketing	50	N/A	3	N/A	3

College-Level Examination Program (CLEP) (cont.)	CLEP Score	MPC AA/AS Degree GE Area	MPC AA/AS Degree Units	CSU GE Units/Area	CSU Credit Earned Toward Admission
Principles of Microeconomics	50	Social Science	3	3 units; D	3
Social Sciences and History	50	Social Science	0	N/A	0
Spanish Level I ⁴	50	N/A	6	N/A	6
Spanish Level II ⁴	63	Humanities	9 (12 if taken before F15)	3 units; C2	9 (12 if taken before F15)
Trigonometry (only if taken before F06)	50	Communication/ Analytical Thinking	3	3 units; B4	3
Western Civilization I	50	Social Science	3	3 units; C2 or D	3
Western Civilization II	50	Social Science	3	3 units; D	3

⁴ If a student passes more than one CLEP test in the same language other than English (e.g., two exams in French), only one examination may be applied to the baccalaureate. For each test in a language other than English, a passing score of 50 is considered "Level I" and earns six units of baccalaureate credit; a passing score higher than 50 listed for a test is considered "Level II" and earns additional units of credit and placement in Area C2 of CSU-GE Breadth, as noted.

NOTE: A maximum of 30 units may be earned through CLEP.

Students may earn credit for International Baccalaureate (IB) exams with scores noted below. IB credit can be used to meet IGETC, CSU GE, and AA/AS general education requirements. For credit to be applied, students must have the International Baccalaureate Organization send their official IB exam results to the Monterey Peninsula College Admissions and Records Office. Only official, sealed copies will be accepted.

All units denote semester.

International Baccalaureate (IB)	IB Score	MPC AA/AS Degree GE Area	MPC AA/AS Degree Units	CSU GE Units/Area	CSU Credit Earned Toward Admission	IGETC Units/Area	UC Credit Earned Toward Admission	UC Limitations Toward Credit
Biology HL	5, 6, or 7	N/A	6	3 units; B2	6	3 units; 5B	5.3	The units granted for IB exams are not counted toward the maximum number of credits required for declaration of a major or the maximum number of units a student may accumulate prior to graduation. Students who enter the UC with IB credit do not have to declare a major earlier than other students, nor are they required to graduate earlier.
Chemistry HL	5, 6, or 7	N/A	6	3 units; B1	6	3 units; 5A	5.3	
Economics HL	5, 6, or 7	Social Science	6	3 units; D	6	3 units; 4	5.3	
Geography HL	5, 6, or 7	Social Science	6	3 units; D	6	3 units; 4	5.3	
History (any region) HL	5, 6, or 7	Social Science	6	3 units; C2 or D	6	3 units; 3B or 4	5.3	
Language A Literature (any language) HL (before F13, known as Language A1 any language HL)	4, 5, 6, or 7 (UC: 5, 6, or 7 only)	Humanities	6	3 units; C2	6	3 units; 3B	5.3	
Language A Language and Literature (any language) HL (before F13, known as Language A2 any language HL)	4, 5, 6, or 7 (UC: 5, 6, or 7 only)	Humanities	6	3 units; C2	6	3 units; 3B	5.3	
Language A1 (any except English) HL (only if taken before F13)	4, 5, 6, or 7 (UC: 5, 6, or 7 only)	Humanities	6	3 units; C2	6	3 units; 3B & 6A	5.3	
Language A2 (any except English) HL (only if taken before F13)	4, 5, 6, or 7 (UC: 5, 6, or 7 only)	Humanities	6	3 units; C2	6	3 units; 3B & 6A	5.3	
Language B (any language) HL ⁵	4, 5, 6, or 7 (UC: 5, 6, or 7 only)	Humanities	6	N/A	6	3 units; 6A	5.3	
Mathematics HL	4, 5, 6, or 7 (UC: 5, 6, or 7 only)	Communication/ Analytical Thinking	6	3 units; B4	6	3 units; 2A	5.3	
Physics HL	5, 6, or 7	N/A	6	3 units; B1	6	3 units; 5A	5.3	
Psychology HL	5, 6, or 7	Social Science	3	3 units; D	3	3 units; 4	5.3	
Theatre HL	4, 5, 6, or 7 (UC: 5, 6, or 7 only)	Humanities	6	3 units; C1	6	3 units; 3A	5.3	

⁵The IB curriculum offers language at various levels for native and non-native speakers. Language B courses are offered at the intermediate level for non-natives. Language A1 and A2 are advanced courses in literature for native and non-native speakers, respectively.

NOTE: Additional IB exams may be accepted by UC for elective credit. Consult a counselor or the UC Admissions exam credit website: <http://admission.universityofcalifornia.edu/counselors/exam-credit/>

Other Credit (cont'd)

Articulation of High School Courses

An articulation agreement enables students to receive either a course waiver or college credit for completion of courses at the secondary level, Regional Occupational Program, or Adult School which are comparable to courses offered at Monterey Peninsula College (MPC). The granting of a course waiver and/or college credit is based on the achievement of competencies through a course, or a sequence of courses, as defined on the Course Waiver or the Credit by Proficiency Examination which specifies the conditions of the articulation agreement. Students must initiate the process to receive a waiver or credit and enroll in the College and be in good standing prior to being granted articulated credit.

College Level Examination Program (CLEP)

An enrolled student may receive credit by requesting a transcript from the College Level Examination Program. Test score must be at a 50% minimum. A maximum of 30 units may be earned through CLEP.

Credit by Examination of Selected Monterey Peninsula College Courses

A student who has acquired knowledge and/or skills may be able to receive college credit for these achievements through an appropriate examination and may be awarded credit. A maximum of 30 units may be earned through credit by examination. Credit granted by examination does not apply toward the 12-unit residency requirement. A registered student who has completed at least six units at Monterey Peninsula College may petition to receive college credit by comprehensive examination for a course on the approved Credit by Exam list available at the Admissions and Records Office. The student must have been enrolled during a prior term, be in good standing, enrolled in at least one other course during the semester/session the exam is administered, and pay appropriate unit fees for the course. The Credit by Exam course is not part of the current unit load. The units and grade earned will be recorded on the student's permanent record at the end of the semester/session in which the exam was completed. Contact the Admissions and Records Office for the procedure and current list of courses.

International Baccalaureate (IB) Examinations

Monterey Peninsula College considers for transfer credit highlevel International Baccalaureate examinations where a grade of 5, 6, or 7 has been earned. The official International Baccalaureate transcript must be submitted to the Admissions and Records Office for review once the student has enrolled. The examinations may also be used to meet prerequisites for other courses.

Transfer Credit

Students who attended another college prior to Monterey Peninsula College and plan to earn a degree, certificate or transfer to a four-year college or university must have official copies of previous college work submitted directly to the Admissions and Records Office. A student may receive credit towards the associate degree or certification for CSU-GE or IGETC (see pages 74-77) from Monterey Peninsula College if the courses were lower division, and the institution was regionally accredited at the time of attendance and listed in the Accredited Institutions of Post-Secondary Education. Contact the Counseling Department for course-to-course evaluation.

Military Credit

Veterans who submit a DD-214 may receive Area E general education credit towards the associate degree or certification for CSU GE's Area E from Monterey Peninsula College. DD-214 credit does not apply to the IGETC or as UC-transferable credit. Contact the Counseling Department for more information.

Credit may also be allowed for college-level USAFI courses and for formal courses taken at military services schools, if such credit is recommended in the American Council on Education (ACE) Guide.

Student Load

A full-time student must simultaneously carry a minimum of 12 units each semester. A student must complete an average of 15 degree-applicable units each semester, or 30 units each year, including summer session, to meet the requirements for an associate degree within two years.

Students are not permitted to register for more than 18 units each semester or for more than two courses, plus one physical activity course, for the summer session. Students capable of successfully carrying an overload may be authorized by a counselor to add additional units.

There are no minimum unit requirements for enrollment in the College, except for the purpose of qualifying for eligibility status. The following represents minimum unit load eligibility requirements:

	Full-length semester	8-week session	6-week session
Athletic eligibility	12 units	*	*
Veteran's benefits	12 units (full pay)	6 units (full pay)	4 units (full pay)
	9 units (3/4 pay)	—	—
	6 units (1/2 pay)	3 units (1/2 pay)	2 units (1/2 pay)
Post 9/11	—	6.5 units (full pay)	4 units (full pay)
International students (F-1/M-1 visas only)	12 units		
Financial aid**	**	**	**

*Consult Physical Education Department.

**Varies with the specific loan, grant or scholarship. Contact Student Financial Services.

Academic Standards

Academic/Progress Probation

Students are not evaluated for probation until they have enrolled in 12.0 units at Monterey Peninsula College.

Academic Probation

A student who has attempted at least 12 units at Monterey Peninsula College will be placed on academic probation when he/she has earned a grade point average below 2.0 in all accumulated units with evaluative grades or was readmitted after academic dismissal.

Removal from Academic Probation

A student shall be removed from academic probation whenever he/she has achieved a cumulative grade point average of 2.0 or higher in all accumulated units with evaluative grades.

Progress Probation

A student who has enrolled in at least 12 units at Monterey Peninsula College will be placed on progress probation when the cumulative percentage of "W," "I," and "NP" units at Monterey Peninsula College reaches or exceeds 50% of all units attempted at the College.

Removal from Progress Probation

A student will be removed from progress probation whenever a student completes more than 50% of all units attempted at the College.

Academic/Progress Dismissal and Readmission

Academic Dismissal

A student on academic probation shall be dismissed when the student's cumulative grade point average is below 2.0 for two consecutive semesters.

Academic Readmission

Upon petition to the Academic Council, a student who has been dismissed for academic reasons may be readmitted. The student must see an MPC counselor and complete and submit the "Petition for Readmission" form to the Academic Council. Upon readmission the student is placed on academic probation and must earn at least a 2.0 ("C") cumulative grade point average in order to continue enrollment.

Progress Dismissal

A student who has been on progress probation for two consecutive semesters will be dismissed when, for the third consecutive semester, the student has "W," "I," and/or "NP" grades in 50% or more of all units attempted.

Progress Readmission

Upon petition to the Academic Council, a student who has been dismissed for progress reasons may be readmitted. The student must see an MPC counselor and completes and submits the "Petition for Readmission" form to the Academic Council.

Academic Renewal

There are instances when a student's past academic record is not reflective of the student's current, demonstrated level of academic performance.

The intent of the academic renewal policy is to prevent past substandard grades ("D" or "F") from deterring a student's progress toward employment, graduation, certification, or transfer. A student may request that his/her MPC record be reviewed for academic renewal by petitioning the Academic Council. The student must explain on the petition how the past record is deterring progress toward employment, graduation, certification, or transfer. If the Academic Council determines that such progress is being deterred, academic renewal will be granted under the following conditions:

1. Two years have elapsed since the substandard grades were awarded;
2. The student has subsequently achieved a grade point average of 2.0 or higher in the last 15 units of letter grades at MPC, any regionally accredited institution, or a combination thereof. If a student chooses to use courses completed outside of MPC, the student will submit an official transcript documenting those units to Admissions and Records prior to, or at the time of, petitioning for Academic Renewal. Unofficial transcripts will not be accepted;
3. The student has met with a counselor to review their transcripts and complete a supplemental worksheet. A counselor signature is required on the petition prior to submitting it to the Academic Council.

Students desiring academic renewal must complete an Academic Council petition. If all above conditions are met, academic renewal will be granted for one of the two following options:

- a. Student selection of up to 18 units of substandard academic work ("D" or "F" grades);
- or
- b. Student selection of up to 2 entire terms of which only the substandard academic work ("D" and "F" grades) would be alleviated.

When academic renewal is granted, an annotation is made on the student's transcript indicating which grades have been alleviated from the MPC grade point average. All courses and grades remain visible on the transcript.

Academic renewal action taken by Monterey Peninsula College does not guarantee that other colleges or universities will accept such action. This determination will be made by the respective institutions.

Attendance

Regular attendance and consistent study are student responsibilities. A college student is expected to attend all class meetings. Failure to attend class may prevent a student from participating fully in the educational process, thus causing the student to underperform academically. Failure to attend class may also result in being dropped from class. Each instructor establishes the standards in the syllabus. It is the student's responsibility to know the attendance requirements in each class and to be aware of his/her attendance status. When the student has been absent or expects to be absent from a class, he/she should notify the instructor of the reason for the absence.

Veterans – Attendance and Progress

Veterans and eligible dependents must initiate their claim for educational benefits through the Veteran's Resource Center on campus. After classes begin, students are required to stop by the Veteran's Resource Center to promptly notify them of any changes in their classes or contact information.

The College maintains a written record of previous education and training of the veteran or eligible person. The College is required to report the appropriate credit accepted by the College for previous education and training.

Students receiving VA education benefits must maintain both satisfactory attendance and a grade point average (GPA) of 2.00 or higher. If a student is placed on academic or progress dismissal or GPA is below 2.0, the student will not be certified for VA education benefits until the student has seen a counselor and petitioned for readmission. If readmitted, a veteran who is dismissed should contact the MPC Veteran's Resource Center for specific details concerning continued certification of VA education benefits.

Final Examinations

A schedule of final examinations for on-campus day classes is available on the MPC website. Students are expected to take examinations when scheduled. Final examinations for classes are documented on the syllabus. Please contact your instructor for more information. Students may not take final exams after courses have ended unless an approved Incomplete Contract is on file with the Admissions and Records Office.

Plagiarism and Cheating

Academic honesty is a cornerstone of the educational community; therefore, students are expected to understand the standards of academic honesty as they pertain to students' behavior in the classroom.

Plagiarism

It is important for students to acknowledge sources that are used for completing classroom assignments. Plagiarism is a form of academic dishonesty.

Plagiarism may be any one of the following:

1. Verbatim copying without proper documentation of the source(s).
2. Paraphrasing without proper documentation of the source(s).
3. Unacknowledged appropriation of information or ideas from someone else.

If students have any questions about these forms of plagiarism or about an assignment they are preparing, they should ask their instructor for clarification rather than risk unintentional plagiarism.

Cheating

It is important for students to act in an honest and trustworthy manner. Work performed on examinations or other forms of evaluation must represent an individual's own work, knowledge and experience of the subject matter. Students are expected to follow the classroom rules established by the instructor.

Cheating may be any one of the following:

1. Unauthorized looking at or procuring information from any unauthorized sources or from another student's work during an examination or from any work that will be graded or given points.
2. Unauthorized acquiring, reading or learning of test questions prior to the testing date and time.
3. Changing any portion of a returned graded test or report and resubmitting it as an original work to be regraded.
4. Presenting the work of another as one's own for a grade or points.
5. Knowingly assisting another student in cheating.

This list is not all-inclusive and the list itself is not meant to limit the definition of cheating to just these items mentioned.

Consequences

The disciplinary action for cheating or plagiarism is up to the discretion of the instructor. The instructor may select one or more of the following options:

1. Issue an oral or written notification and warn the student that further acts of this sort will result in additional disciplinary action.
2. Issue an "NP" or a failing grade ("F") or "O" for the assignment in question.
3. Refer the student to the Vice President of Student Services for disciplinary action.

Scholastic Honors

Highest Honors are awarded to the student whose semester grade point average is 4.0; High Honors to the student whose grade point average is 3.50-3.99; and Honors to the student whose grade point average is 3.0-3.49.

Monterey Peninsula College sponsors Chi Chapter of Alpha Gamma Sigma, the California Community College Honor Scholarship Society, and Phi Theta Kappa, the International Honor Society for community college students. Eligibility for initial, temporary, continuing, and permanent memberships depends on scholastic performance, cumulatively and by semesters.

Student Records

Impoundment of Student Records

Students who fail to comply with College rules or regulations, return property owned by the College, pay debts owed to the College, or pay for damaged College property may not be allowed to register, receive certificates and/or degrees, have official transcripts forwarded, and/or receive other services related to student records. When the student has cleared the obligation with the College, the impoundment of records will be released.

Transcripts

Only course work taken at MPC will appear on the transcript. Please visit the college website for ordering and fee information (more on page 19-20).



Información en Español

2019-2020 Catalog of Courses



Misión y metas

Declaración de misión

Monterey Peninsula College es una institución de acceso abierto que alienta el aprendizaje y los logros de los estudiantes dentro de su comunidad diversa. MPC proporciona programas de instrucción, servicios e infraestructura de alta calidad para apoyar las metas de los estudiantes que buscan transferirse a otra institución, obtener capacitación profesional, capacidades básicas y oportunidades de aprendizaje para toda la vida.

-Adoptado por la junta directiva el 22 de octubre de 2014

Declaración de valores

Para hacer realidad la misión de la institución y aumentar la vitalidad intelectual, cultural y económica de nuestra comunidad diversa, MPC se esmera por:

- Cultivar la colaboración para promover el éxito de los estudiantes.
- Reclutar y retener los académicos y el personal más altamente capacitado.
- Proporcionar instalaciones limpias, atractivas y seguras a los estudiantes y al plantel académico.
- Proporcionar equipo y capacitación suficientes para apoyar el aprendizaje y los logros de los estudiantes.

Metas institucionales, 2014-2020

Meta 1: Ayudar a los estudiantes a alcanzar sus metas educativas.

Objetivo 1.1: Crear, eliminar y/o modificar los programas y el plan de estudios para ayudar a los estudiantes a transferirse a otras instituciones o desarrollar sus capacidades profesionales. [Cumplir con los requisitos de SB 1440 y 440]

Objetivo 1.2: Desarrollar e implementar planes para el éxito y la equidad de los estudiantes. [Iniciativa de éxito estudiantil]

Objetivo 1.3: Continuar desarrollando un programa de continuación de la educación que incluya educación comunitaria, educación sobre contratos y desarrollo del plantel de trabajadores. Ver iniciativa estratégica y continuación de la educación. [Necesidades comunitarias]

Objetivo 1.4: Proporcionar servicios de apoyo esenciales para el Marina Education Center y el Seaside Public Safety Center. [Cumplir con las normas de acreditación]

Objetivo 1.5: Implementar el plan estratégico de aprendizaje en línea que incluye apoyo institucional, protocolos y evaluación. [Cumplir normas de acreditación]

Objetivo 1.6: Optimizar la participación sistemática en el proceso de reflexiones del instructor y del programa (Instructor and Program Reflections) para mejorar continuamente la calidad. [Cumplir normas de acreditación]

Objetivo 1.7: Revisar y modificar los procesos de programación para satisfacer las necesidades de los estudiantes y aumentar el tamaño promedio de las clases. [Responsabilidad fiscal]

Objetivo 1.8: Cumplir con las normas de la escuela fijadas por la institución. [Cumplir normas de acreditación]

Meta 2: Establecer y mantener estabilidad fiscal.

Objetivo 2.1: Mejorar las eficiencias institucionales.

Objetivo 2.2: Crear e implementar un plan de mercadeo significativo.

Objetivo 2.3: Mejorar estratégicamente y aumentar las tasas de matriculación y retención.

Objetivo 2.4: Desarrollar e implementar un plan para aumentar la cantidad de estudiantes internacionales.

Objetivo 2.5: Crear oportunidades para asociarse con organizaciones privadas y públicas.

Objetivo 2.6: Obtener fondos extracurriculares.

Meta 3: Revisar, modificar y comunicar políticas y procedimientos que apoyan la misión de la institución.

Objetivo 3.1: Revisar y modificar las políticas de la junta y los procedimientos administrativos según sea necesario. [Acreditación]

Objetivo 3.2: Desarrollar y distribuir manuales para aclarar las funciones del comité y los procesos de gobernanza compartidos.

Meta 4: Establecer y mantener una infraestructura eficaz para promover el aprendizaje y los logros de los estudiantes .

Objetivo 4.1: Fortalecer la conectividad, seguridad y sustentabilidad de la infraestructura de tecnología. [Acreditación]

Objetivo 4.2: Implementar un sistema de gestión de la información. [Acreditación]

Objetivo 4.3: Desarrollar un modelo para la captación de fondos y la sustentabilidad tecnológica. [Acreditación]

Objetivo 4.4: Revisar y modificar el plan de las instalaciones. [Acreditación y estabilidad fiscal]

Objetivo 4.5: Crear e implementar un plan de recursos humanos. [Acreditación y estabilidad fiscal]

Objetivo 4.6: Actualizar e implementar un plan de respuesta para emergencias.

-Adoptado por la junta directiva el 19 de noviembre de 2014

Programas de instrucción

Uno de los objetivos principales de Monterey Peninsula College consiste en ofrecer sus servicios y recursos a la comunidad con el fin de responder a los intereses educativos, culturales y recreativos de la comunidad. Los servicios de enseñanza incluyen programas de enseñanza diurna, nocturna y de fines de semana que se ofrecen en el campus principal de Monterey, en el Centro de capacitación en seguridad pública en Seaside, y en sitios fuera del campus, así como una variada selección de cursos de aprendizaje a distancia y cursos orientados a satisfacer las necesidades de los adultos mayores.

Para lograr dicho objetivo, Monterey Peninsula College ofrece los siguientes tipos de programas:

Carrera técnica: El programa de educación carrera técnica les ofrece a los alumnos planes de estudios básicos, técnicos y profesionales para que aprendan destrezas y conocimientos necesarios para el trabajo, avanzar en dicho trabajo y obtener certificación, certificado de logro o el título de Asociado.

De transferencia: El programa de transferencia les permite a los alumnos cursar los primeros dos años a fin de prepararse para pasar a una institución que ofrezca el título de Bachillerato. Los cursos de MPC equivalen a los que se les ofrecen a los alumnos del primer y segundo año en la Universidad de California, en la Universidad Estatal de California y en universidades privadas.

Capacitación: Se ofrece un programa de conocimientos básicos para alumnos que necesitan mejorar su nivel de rendimiento en inglés, lectura, destrezas de estudio, matemáticas, análisis crítico y demás destrezas fundamentales necesarias para cursar satisfactoriamente estudios en una universidad. Se ofrece un programa de Inglés como Segundo Idioma para alumnos cuyo idioma natal no sea el inglés. Se ofrecen centros de apoyo para mejorar conocimientos lingüísticos y matemáticos en una amplia variedad de niveles.

Para promover la asistencia a Monterey Peninsula College se ofrecen muchos cursos en la comunidad, así como también en el recinto principal y en Marina y en Seaside. Se ofrecen numerosos cursos por medio del programa de Adultos Mayores en centros para ciudadanos de la tercera edad y en otros lugares de fácil acceso. MPC ofrece también cursos en las escuelas secundarias de la comunidad.

Además, Monterey Peninsula College ofrece educación a distancia por medio de su creciente número de cursos en Internet. Para algunos de los cursos de Internet se requiere asistir a sesiones de orientación en el recinto. Por último, Monterey Peninsula College ofrece una amplia variedad de cursos por medio de educadores contratados, con lo cual se ofrecen oportunidades educativas conjuntamente con numerosos organismos y empresas de la comunidad.

Recinto libre de drogas

Uno de los Reglamentos Generales del Distrito de Monterey Peninsula College consiste en mantener un lugar de trabajo libre de la fabricación, distribución, oferta, posesión o consumo ilegal de sustancias controladas indicadas en los Artículos I a V del Artículo 202 de la Ley de Sustancias Controladas (21 Artículo 812 del Código de Estados Unidos) y tablas modificadas publicadas en el Código de Reglamentos Federales, Parte 1308 del Título 21, Alimentos y Fármacos (bebidas alcohólicas, etc.).

Para obtener información adicional sobre dicho Reglamento, llame al (831) 645-1377.

Notificación de no-discriminación

El Distrito está comprometido con la igualdad de oportunidades en programas educativos, empleo y acceso a programas y actividades institucionales.

El Distrito y cada individuo que representa al Distrito proporcionarán acceso a sus servicios, clases y programas sin tener en cuenta su origen nacional, religión, edad, género, identidad de género, expresión de género, raza u origen étnico, color, condición médica, Información, ascendencia, orientación sexual, estado civil, discapacidad física o mental, embarazo, o estado militar y veterano, o porque se percibe que tiene una o más de las características anteriores o se basa en la asociación con una persona o grupo con Una o más de estas características reales o percibidas.

No se utilizarán fondos del distrito para la membresía ni para ninguna participación que implique pago financiero o contribución en nombre del Distrito o cualquier persona empleada o asociada a ella, a cualquier organización privada cuyas prácticas de membresía sean discriminatorias en base al origen nacional, Religión, edad, género, identidad de género, expresión de género, raza, color, condición médica, información genética, ascendencia, orientación sexual, estado civil, discapacidad física o mental, embarazo, estado militar o veterano o porque se percibe Tener una o más de las características anteriores, o debido a su asociación con una persona o grupo con una o más de estas características reales o percibidas.

Las personas que buscan información y / o resolución de presuntas violaciones de discriminación basadas en el estatus protegido están dirigidas a contactar a Kayla Garcia, quien actúa como Oficial del Título IX, al (831) 646-3038. Esta oficina está ubicada en el Edificio de Administración.

Reglamentos generales sobre la matrícula

Este Distrito tiene como política que, a menos que se exonere específicamente mediante un estatuto, cada curso, sección de curso, o clase, de los cuales se reporte asistencia para la ayuda estatal, siempre que los ofrezca y los mantenga el Distrito, podrá matricularse y participar toda persona que haya sido aceptada a MPC y cumpla con los requisitos previos que se dispongan conforme al Título 5 del Código de Reglamentos de California.

Además el Distrito tiene como reglamento adicional, conforme al Título 5, que en caso de que la salud, la seguridad, los requisitos legales o las instalaciones constituyan un factor limitante en la enseñanza de un curso o programa, se establecerán requisitos y procedimientos justos y equitativos que cumplan con dicha limitación.

Reglamentos generales sobre el acoso sexual

Todos los tipos de acoso son contrarios a las normas de comportamiento básicas entre individuos y están prohibidos por las leyes estatales y federales, así como por esta política y, por lo tanto, no se tolerarán. El Distrito está comprometido a proporcionar un ambiente académico y de trabajo que respeta la dignidad de los individuos y los grupos. El Distrito estará libre de acoso sexual así como de todo tipo de intimidación y explotación sexual, incluyendo los actos de violencia sexual. También estará libre de otros tipos de acoso ilícito, incluyendo aquellos basados en cualquiera de las siguientes categorías: raza, credo religioso, color, nacionalidad, ascendencia, discapacidad física, discapacidad mental, afección médica, información genética, estado civil, sexo, género, identidad de género, expresión de género, edad, orientación sexual de cualquier persona, o condición de militar o veterano, o porque se cree que la persona posee una o más de las características antedichas.

El Distrito busca alentar un ambiente en el que todos los empleados, estudiantes, pasantes/becarios sin goce de sueldo y voluntarios se sientan libres de denunciar incidentes de acoso sin temor a sufrir represalias. Por lo tanto, el Distrito también prohíbe estrictamente las represalias contra cualquier individuo por presentar una queja de acoso o por participar en una investigación de acoso. Tal comportamiento es ilegal y constituye una violación de esta política. Todas las alegaciones de represalia se investigarán rápida y exhaustivamente. Si el Distrito determina que ha habido una represalia, tomará medidas razonables dentro de su autoridad para detener tal comportamiento. Los individuos que participen en actos de represalia pueden quedar sujetos a medidas disciplinarias, hasta e incluyendo su despido o expulsión.

Todo estudiante, empleado, pasante/becario sin goce de sueldo o voluntario que crea que ha sido víctima de acoso o represalia en infracción de esta política debe denunciar de inmediato el incidente siguiendo los procedimientos descritos en AP 3435. Los supervisores tienen la obligación de reportar todos los incidentes de acoso y represalia que sean de su conocimiento.

Esta política es aplicable a todos los aspectos del ambiente académico, incluyendo de forma enunciativa y no limitativa el ambiente en la clase, las calificaciones, la jerarquía académica, las oportunidades de empleo, las becas, las recomendaciones, las medidas disciplinarias y la participación en cualquier actividad del instituto terciario. Además, esta política se aplica a todos los términos y las condiciones de empleo, incluyendo de forma enunciativa y no limitativa la contratación, la colocación, el ascenso, las medidas disciplinarias, la suspensión del empleo, la restitución del empleo, las transferencias, las ausencias con permiso, las oportunidades de capacitación y la compensación.

Con este fin, el superintendente/presidente se asegurará de que la institución complete actividades de educación y capacitación para contrarrestar la discriminación y prevenir, minimizar y/o eliminar cualquier ambiente hostil que limite el acceso igualitario a las oportunidades educacionales o afecte los términos y condiciones de empleo.

El superintendente/presidente establecerá procedimientos para definir el acoso en el campus. Además, el superintendente/presidente establecerá procedimientos para empleados, estudiantes, pasantes/becarios sin goce de sueldo, voluntarios y otros miembros de la comunidad del campus para disponer la investigación y resolución de quejas relacionadas con el acoso y la discriminación y procedimientos para que los estudiantes puedan resolver las quejas de acoso y discriminación. Todos los participantes están protegidos de actos de represalia por parte del Distrito, sus empleados, estudiantes y agentes.

Esta política y los procedimientos escritos relacionados (incluyendo el procedimiento para presentar quejas) se publicarán y publicarán ampliamente a los administradores, miembros del plantel académico, personal, estudiantes, pasantes/becarios sin goce de sueldo y voluntarios, en especial cuando sean nuevos en la institución. Estarán disponibles para los estudiantes, empleados, pasantes/becarios sin goce de sueldo y voluntarios en todas las oficinas administrativas y se publicarán en el sitio web del distrito.

Los empleados que infrinjan la política y los procedimientos relacionados podrán quedar sujetos a medidas disciplinarias, incluyendo la terminación del empleo. Los estudiantes que infrinjan la política y los procedimientos relacionados podrán quedar sujetos a medidas disciplinarias, incluyendo la expulsión. Los pasantes/becarios sin goce de sueldo que infrinjan esta política y los procedimientos relacionados podrán quedar sujetos a medidas disciplinarias, incluyendo la terminación de su participación como becario o en otro programa de experiencia de trabajo sin goce de sueldo.

Cualquier abuso sexual o maltrato físico, incluyendo de forma enunciativa y no limitativa la violación, según la define la ley de California, ya sea cometido por un empleado o miembro del público, ocurrido dentro de la propiedad del Distrito se considera una infracción de las políticas y los procedimientos del Distrito y quedará sujeto a todos los castigos aplicables, incluyendo procedimientos penales y procedimientos disciplinarios para empleados o estudiantes. Los estudiantes y los miembros del plantel académico o del personal que sean víctimas de un ataque sexual o de otro tipo se tratarán con dignidad y recibirán asistencia completa.

El superintendente/presidente establecerá procedimientos administrativos que aseguren que los estudiantes, miembros del plantel académico y del personal que sean víctimas de un ataque sexual o de otro tipo reciban la información y el tratamiento apropiados, y de que se proporcione y publicite información educacional sobre la prevención de la violencia sexual del modo exigido por ley.

Los procedimientos del Distrito para presentar quejas de discriminación y acoso están disponibles en la oficina de recursos humanos y en línea en www.mpc.edu/hr

Para obtener información adicional, visite nuestra página web sobre el Título IX ingresando la palabra "Title IX" en el motor de búsqueda del instituto terciario. Para denunciar supuestas infracciones, comuníquese con Kayla Garcia, llamando al (831) 646-3038 o con la oficina de recursos humanos, ubicada en el edificio administrativo.

Reglamentos generales sobre el consumo de tabaco

En interés de proteger la salud de los estudiantes, empleados, y los visitantes al campus, el fumar está prohibido excepto en estacionamientos y no dentro de 20 pies de las entradas principales, las salidas, y las ventanas operables de cualquier facilidad de MPC. Además, no se permite el uso de tabaco y otros productos vegetales para incluir el fumar, vaping y / o masticar cualquier forma de tabaco, excepto en los estacionamientos. No se permite fumar en el estacionamiento A durante horas del Mercado de Agricultores, en el estacionamiento de los empleados del Centro Internacional, en el estacionamiento J, ni en la vía de acceso al Edificio de Negocios/Matemáticas/Informática. No se permite fumar en los vehículos propiedad de MPC. (Política 2240 de la Junta Directiva del MPC)

Los alumnos, el personal y las visitas que no cumplan con los reglamentos de consumo de tabaco serán sometidos a los procedimientos disciplinarios tal como se detallan en los artículos apropiados de los Reglamentos Generales de la Junta Directiva.

Alumnos discapacitados

MPC hará toda modificación o ajuste académico razonable para cerciorarse de que todo alumno discapacitado goce de igualdad de oportunidades en los cursos, programas y actividades de la universidad. Los estudiantes con discapacidades que están solicitando adaptaciones académicas, ajustes académicos, servicios auxiliares, servicios y/o clases de asistencia educativa deben ponerse en contacto con el Centro de Acceso a los Recursos llamando al (831) 646-4070.

La participación de los estudiantes con discapacidades en el Centro de Acceso a los Recursos es voluntaria. Todo estudiante que elija no participar en el programa puede elegir tomar una ruta alternativa para solicitar adaptaciones a través del Coordinador de A.D.A./504, Vicepresidente de Servicios Estudiantiles. Por favor llame al (831) 646-4155 para obtener más información.

Requisitos de ingreso

Cualquier persona que tenga 18 años de edad o más y sea capaz de aprovechar la enseñanza, o cualquier persona que tenga un Diploma de la Escuela Secundaria, un Certificado de Aptitud, un Certificado de Finalización o un Certificado de Estudios Completos reúne los requisitos para asistir a Monterey Peninsula College. Los alumnos que no dispongan de un diploma de secundaria, un Diploma de Equivalencia de Secundaria (GED) o no aprueben el Examen de Competencia de Secundaria, podrían tener que tomar un examen que se administrará independientemente para demostrar su capacidad de participar en la instrucción que ofrece MPC.

Monterey Peninsula College aceptará a los alumnos que puedan participar en la instrucción que se ofrece. Además, MPC aceptará a:

- Alumnos internacionales que dispongan de una visa de estudiante F-1 o M-1 y una puntuación mínima aceptable de 460 en el examen TOEFL, constancia de recursos económicos mientras cursen sus estudios, y la aprobación del Programa para Alumnos Internacionales.
- Los estudiantes indocumentados serán matriculados como no residentes, a menos que sean elegibles para la exención de matrícula para no residentes de California (California Nonresident Tuition Exemption) de conformidad con la ley (AB540) que fue aprobada por la legislatura en 2001 y enmendada en 2018.

Prioridades para la inscripción

Monterey Peninsula College concede prioridad en la inscripción de acuerdo a los mandatos estatales y a la política de la universidad. El estatus de la inscripción prioritaria se puede adquirir o perder. Las acciones tales como una matriculación exitosa pueden hacer que un estudiante obtenga una prioridad anticipada en la inscripción, mientras que las acciones tales como un estatus académico insatisfactorio podrían hacer que el estudiante pierda su prioridad en la inscripción. Los estudiantes que hayan perdido su prioridad en la inscripción y quieran apelar, podrían dirigir su petición al Consejo Académico. Para las peticiones al Consejo Académico, visite el sitio web de Admisiones y Registros. La inscripción prioritaria para los estudiantes que continúan se basa en la cantidad de unidades completadas en Monterey Peninsula College y en las unidades en progreso para el semestre actual. Las unidades completadas en otras instituciones no se considerarán. Personal militar activo, los estudiantes veteranos, Foster Youth, DSPS, EOPS, CalWorks, TRIO SSS y los estudiantes atletas tienen fechas de inscripción prioritaria específicas. Por favor, visite el sitio web de Admisiones y Registros para obtener más información.

Clasificaciones de los alumnos

Alumno nuevo: Alumno que nunca se ha matriculado en ninguna universidad comunitaria o que únicamente ha asistido como estudiante del grado seis al doce.

Alumno nuevo transferido: Alumno que ha asistido a otra universidad aparte de Monterey Peninsula College.

Alumno antiguo: Alumno que el semestre/la sesión anterior se matriculó en Monterey Peninsula College.

Alumno que regresa: Un alumno que ha asistido a Monterey Peninsula College, pero no se matriculó durante el semestre/la sesión anterior.

Alumno no residente: Alumno que no cumple con los requisitos educativos de residencia en California y debe pagar los derechos de matrícula que se cobran a los no residentes.

Alumno internacional: Alumno de otro país que ha solicitado ingreso en Monterey Peninsula College y ha sido aceptado con una visa F-1 o M-1 (de estudiante) por la Oficina de Programas de Estudiantes Internacionales.

Estudiante inscrito en forma simultánea (6^{to} - 12^{vo} grado):

Un estudiante actualmente inscrito en el sexto al doceavo grado.

Proceso de solicitud de ingreso: Estudiantes nuevos, que regresan, transferidos nuevos y estudiantes inscritos en forma simultánea (grados 6^{to}-12^{vo})

Los formularios necesarios para el proceso de admisión se encuentran disponibles en el horario de clases, en el sitio Web de MPC (www.mpc.edu/admissions), y en la Oficina de Admisiones y Registros.

Como parte del proceso de admisiones, para ayudar al estado de California a evaluar los programas de las universidades comunitarias (o institutos de educación superior), se exigen los números de seguro social. Los números de seguro social son obligatorios para estudiantes que solicitan ciertos tipos de ayuda financiera y aquellos que deseen obtener un formulario de impuestos 1098T. Se les asignará a todos los estudiantes un Número de Identificación de Estudiante que será usado para todos los asuntos de MPC.

Estudiantes nuevos y antiguos: todos los estudiantes nuevos y antiguos deben completar una Solicitud de Admisión antes de la inscripción.

Estudiantes recientemente transferidos: Todos los estudiantes recientemente transferidos deben presentar una Solicitud de Admisión antes de la inscripción. Adicionalmente, los estudiantes de transferencia nuevos que planean obtener un título o certificado o recibir beneficios educativos para veteranos o ayuda financiera en Monterey Peninsula College deben pedir que las escuelas a las que asistieron envíen copias oficiales de sus certificados académicos

mostrando su trabajo en la institución educativa previa directamente a la Oficina de Admisiones y Registros (Admissions and Records Office). Los expedientes académicos de otros colegios se archivan durante tres años después de la última inscripción del estudiante en Monterey Peninsula College.

Estudiantes inscritos en forma simultánea (grados 6^{to}-12^{vo}): Un estudiante que esté actualmente inscrito en sexto a doceavo grado debe completar una solicitud de ingreso, una declaración de residencia legal y un formulario de inscripción concurrente autorizado cada semestre o sesión de inscripción. Además, el estudiante debe poseer la recomendación del director de la escuela, y autorización de los padres. Los estudiantes que se encuentran en sexto-octavo grado deben contar con la aprobación adicional del Decano de Servicios Estudiantiles de MPC o la persona designada por él. No se otorgarán aprobaciones después de comenzadas las clases.

Un estudiante de 6^{to}-12^{vo} grado y que tiene doce o más años de edad, puede ser autorizado a ingresar sólo como estudiante especial de tiempo parcial y debe inscribirse en cursos acreditados de la institución (cursos numerados 1-199).

La institución puede restringir la admisión o inscripción en cualquier curso o programa basándose en la edad y/o el haber completado un nivel académico específico o una idoneidad demostrada para la enseñanza usando métodos y procedimientos de evaluación aprobados.

Ingreso de alumnos internacionales

Hasta la fecha, Monterey Peninsula College ha recibido a 40+ alumnos de 20 países. La Oficina del Programa de Estudiantes Internacionales ofrece apoyo y servicios exhaustivos para ayudar a todos los alumnos (consulte la sección Programas de Alumnos Internacionales). Conforme a las leyes federales, para optar a ser admitido, se exigen los siguientes documentos:

- 1. Una solicitud internacional** que puede ser descargada desde el sitio web de MPC www.mpc.edu/internationalstudents
- 2. Copias oficiales de todos los expedientes académicos** en los cuales se indican las asignaturas que el alumno ha tomado y las notas que ha recibido
- 3. Formulario de certificación financiera** (disponible en la página Web antes mencionada) y estados de cuentas bancarias del alumno o de su patrocinador
- 4. Constancia de competencia en el idioma inglés** (para todos los solicitantes de idioma nativo distinto al inglés) se satisface con una calificación TOEFL mínima de 450 en el examen tomado en papel ordinario; 133 en el examen tomado por computadora (CBT); o 45 en el examen tomado por Internet (iBT).

Ingreso condicional: Los alumnos que no se han presentado al TOEFL, o cuya puntuación en el examen en papel ordinario ha sido de 450 o menos, 133 por computadora o 45 por Internet, podrán reunir los requisitos para que se les acepte en forma condicional. Eso significa que los solicitantes que cumplan con los requisitos académicos y financieros de ingreso a MPC serán aceptados con la condición de que comiencen un curso intensivo de inglés en el programa de ESL del Middlebury Institute of International Studies at Monterey (MIIS): <http://www.miis.edu/academics/language/english>

Tras terminar el curso de ESL en MIIS y recibir una buena recomendación del director de dicho programa, además de la puntuación mínima correspondiente en el TOEFL, a los solicitantes se les podrá aceptar para que estudien a tiempo completo en Monterey Peninsula College.

Presupuesto: El costo de la enseñanza de MPC es de un mínimo de \$5,600 anuales para los alumnos de tiempo completo; aproximadamente \$9,000 por alojamiento y comida; \$800 por libros y útiles escolares, y \$1,592 de seguro médico; la suma de lo cual asciende a \$16,300 aproximadamente. Al matricularse, los alumnos internacionales deben comprar el seguro médico de MPC. No se les ofrece asistencia financiera.

Información adicional: Los solicitantes pueden comunicarse con la Oficina de Programas de Alumnos Internacionales por medio de la página Web de MPC: www.mpc.edu/internationalstudents, o bien, escribir directamente a la siguiente dirección electrónica: international_center@mpc.edu Por fax al (831) 645-1390, o por teléfono al (831) 645-1357. Se reciben todas las preguntas y se ofrecen respuestas inmediatamente.

Programas con requisitos de ingreso especiales

El ser aceptado en Monterey Peninsula College o cumplir con los requisitos previos de algún programa no garantiza el ser aceptado en ciertos programas. Los siguientes programas cuentan con procedimientos de solicitud y selección además de los que se deben seguir independientemente del ingreso ordinario. Para obtener información adicional, por favor comuníquese con el departamento correspondiente o con la Oficina de Orientación de MPC.

- Academia de Policía: (408) 270-6458 (South Bay Regional Safety Training Consortium)
- Enfermería: (831) 646-4258
- Student Support Services (Programa de apoyo académico): (831) 646-4246 (TRIO SSS)

Residencia

RESIDENTES DE CALIFORNIA

Esta información se aplica a los ciudadanos estadounidenses, a los estudiantes con visas de residencia permanente, y a los estudiantes con visas que permiten el establecimiento de una residencia. Se les podrá pedir que presenten documentos para comprobar su residencia en California.

A los alumnos de diecinueve años de edad o mayores que han residido en California durante un mínimo de un año y un día antes de comenzar el semestre o la sesión, y que han “manifestado su intención” de residir en California un año y un día antes de comenzar el semestre o la sesión, se les clasificará como alumnos residentes para efectos de educación. “Manifestar su intención” significa disponer de los documentos justificantes que indican la intención de hacer de California el estado donde uno reside legalmente, para lo cual se suele llenar el formulario de declaración de impuestos estatales como residente, votar como residente y no poseer documentos que contradigan la residencia de California (por ejemplo, pagar impuestos en otro estado, votar en ausencia para otro estado, solicitar un divorcio en otro estado).

Si un alumno es menor de diecinueve años de edad y sus padres o tutores cumplen con las condiciones antes mencionadas, dicho alumno reunirá los requisitos como residente de California tras la sumisión de la forma apropiada.

La categoría de no residente no cambia automáticamente.

Los alumnos clasificados anteriormente como no residentes deben llenar un formulario de Solicitud para Ser Clasificado Como Residente de California. Si ahora piden la categoría de Residente de California, dicho formulario, conjuntamente con los documentos exigidos, se debe entregar a la Oficina de Admisiones y Registros.

Una vez que llenen una Declaración de Residencia de Dependiente Militar de Estados Unidos, los dependientes de empleados activos de las Fuerzas Armadas de EE.UU. asignados a California podrán quedar exentos de pagar los derechos de matrícula que se cobran a los no residentes. Para obtener una copia del formulario, consulte la página Web de MPC. La residencia deberá ajustarse solamente durante el plazo en el que se facturan los cargos de no-residente. Al finalizar el plazo, se terminarán los cargos. No se cambiará de residencia de manera retroactiva.

NO RESIDENTES:

Los alumnos que no cumplen con el requisito de residencia de California, tales como estudiantes internacionales y alumnos que disponen de visas que les impiden establecer residencia en California, serán clasificados como “no residentes” y quedarán sujetos a los derechos de matrícula que se cobran a los no residentes.

La ley aplicable a la determinación de residencia para efectos de la matrícula se encuentra en el Código de Educación de California y en el Título 5 del Código de Reglamentos de California. En la Oficina del Decano de Servicios al Alumno existe una copia de dichas leyes y reglamentos disponible al público.

Matrícula

Horario de clases

Para cada semestre o sesión, MPC prepara un horario de clases en la página Web de MPC donde se indican las fechas de matrícula exactas y se detallan los procedimientos de matrícula, los cursos que se ofrecen, los derechos de matrícula y demás información.

Asistencia como oyente

Los reglamentos generales del Distrito prohíben que los alumnos asistan como oyentes a los cursos. Dichos alumnos deberán matricularse en cada curso, y no habrán de coincidir los horarios de las clases. Los alumnos pueden matricularse únicamente en un curso por periodo programado.

Procedimientos de matrícula

Los estudiantes de Monterey Peninsula College deben utilizar la web (WebReg) para matricularse. Monterey Peninsula College ha adoptado un sistema de matriculación prioritaria para matricular a los estudiantes. Por favor vaya a www.mpc.edu/admissions para obtener las fechas de matriculación prioritaria. Todo alumno debe pagar todas las deudas con MPC antes de matricularse.

Los alumnos no deberán matricularse en más de una clase que tenga el mismo número de curso que se reúna en horas, lugares o días distintos en cualquier semestre o sesión.

El alumno es responsable de cerciorarse de su matrícula oficial en los cursos apropiados. Los estudiantes siempre deben hacer y guardar una copia de cualquier transacción que realicen para conservarla en sus propios archivos.

Cambio de programa

Adición: En general, un cambio para el cual se necesita agregar un curso al horario inicial de clases de un alumno se considera como adición. Las fechas exactas durante las cuales el alumno puede agregar un curso aparecen en la página Web de MPC.

Abandono: El alumno tiene la responsabilidad de retirarse oficialmente de los cursos. Puede retirarse de los cursos de un semestre de duración hasta el último día de la cuarta semana de instrucción o al 75% de una clase de un semestre de duración (o al 60% de cursos de menos de un semestre de duración), lo que sea menos. Para retirarse oficialmente de un curso dentro del plazo especificado, un estudiante que califique podrá abandonar una clase ingresando en WebReg del sitio Web (www.mpc.edu). Para obtener asistencia con WebReg, por favor visite la Oficina de Admisiones y Registros.

Verificación de prerequisites

La Universidad realiza una verificación de los prerequisites obligatorios. Si el o los cursos de prerequisite fueron completados en otra universidad, se debe completar el Formulario de verificación de prerequisites junto con la documentación requerida y presentar todo ante el Departamento de consejería en el Edificio de servicios al estudiante. Si hay un prerequisite en progreso en otra institución, no se podrá usar para la verificación del prerequisite hasta haber logrado una calificación final. Si el o los cursos de prerequisite fueron completados en MPC antes de 1995, complete el Formulario de verificación de prerequisites y preséntelo al Departamento de consejería a fin de que controlen su registro previo de MPC. Si el o los cursos de prerequisite fueron completados en MPC en el otoño de 1995 o posteriormente, no es necesario el Formulario de verificación de prerequisites.

Cambios en la repetición y abandono de cursos

A partir del verano de 2012, Monterey Peninsula College implementó nuevas limitaciones con respecto a las repeticiones y abandonos en un curso. Estos cambios se dispusieron en el Título 5 del Reglamento del Consejo Superior. Los estudiantes que repitan un curso en el que previamente hayan recibido una calificación inferior a D, F, NC, NP o un símbolo no-evaluativo W (Abandono), podrán inscribirse hasta tres veces.

Se les recomienda a los estudiantes elegir sus cursos cuidadosamente cada trimestre para garantizar que los finalicen. Esta nueva normativa tiene carácter retroactivo al otoño de 1995. Por lo tanto, puede suceder que algunos estudiantes hayan agotado el límite de tres inscripciones por repetición y abandono.

Los estudiantes deben hacer clic en "View Grades" en Webreg para ver su historial académico actual no oficial para determinar la manera en que pueden verse afectados por esta nueva política. Si tiene más preguntas, comuníquese con la Oficina de Admisiones y Registros al número (831) 646-4002 y, en caso de duda, también puede consultarle a un consejero.

Repetición de cursos

El alumno podrá repetir un curso únicamente si cumple con las siguientes condiciones:

1. Después del segundo intento y de recibir una calificación de D, F, NC o NP, W, EW o MW, el estudiante deberá solicitar un tercer y un cuarto y último intento al Consejo Académico, o
2. Se indica en el catálogo de MPC y en el horario de clases si el curso se puede repetir y el número de veces que se puede repetir; después del segundo intento y de recibir una calificación de D, F, o NP, el estudiante deberá solicitar un tercer intento al consejo Académico; o
3. El alumno recibe del Consejo Académico permiso previo por escrito si puede demostrar que debe repetir el curso para avanzar con el fin de obtener trabajo, graduarse, recibir un certificado o transferirse a otra universidad.
4. Es posible que se requiera una solicitud para los cursos de experiencia de trabajo cooperativa, atletismo intercolegial y DSPS (Programas y servicios de apoyo por discapacidad). Los estudiantes que deseen presentar una solicitud de repetir un curso al consejo académico deben presentar una solicitud de repetición (Repeat Petition), disponible en la oficina de ingresos y registros (Admissions and Records Office) y en nuestro sitio web en www.mpc.edu/admissions/forms

Es necesario contar con las firmas de los asesores para algunos tipos de repeticiones de cursos

En general, se puede dar el caso de que un estudiante repita un curso y la calificación de su intento anterior mejore por su promedio de calificaciones (GPA). Se recomienda a los estudiantes dirigirse a la Oficina de Admisiones y Registros y presentar un formulario de Cambio por repetición. Los expedientes académicos no se auditan; los estudiantes deben informar sobre cursos repetidos a la Oficina de Admisiones y Registros usando el formulario de Cambio por repetición. Todos los cambios al GPA generados por la repetición de un curso seguirán las Guías sobre repetición de cursos con créditos, una explicación completa de las disposiciones del título 5 de la Rectoría de Colegios Universitarios Comunitarios de California (California Community College Chancellor's Office).

Número de horas de clases y de estudio

El alumno de tiempo completo debe llevar un mínimo de doce unidades por semestre. Para cumplir con los requisitos del título de Asociado dentro de los dos años, el alumno debe concluir un promedio de quince unidades por semestre o treinta unidades por año, incluyendo la sesión de verano. Todos los cursos deberán ser aplicables a dicho título. No se le permite al alumno matricularse en más de dieciocho unidades en cada semestre ordinario; y para la sesión de verano, en más de dos cursos, más uno de actividad física. Los estudiantes que superen la cantidad máxima permitida pueden recibir autorización de un asesor para agregar unidades adicionales.

Programa de éxito y apoyo estudiantil

El Programa de Logros y Equidad Estudiantil (SEA), que se establece en el Código de Educación (EC) 78222, apoya la transición de nuevos estudiantes al Colegio Universitario a través de servicios que promueven los logros académicos y la graduación de los estudiantes, la preparación para transferencias, los certificados de educación técnica y el avance profesional. El Programa SEA ofrece servicios de introducción, orientación/planificación de estudios y respaldo continuo. Los estudiantes deben completar la evaluación y asignación de cursos, orientación y un plan educativo antes del período de inscripción prioritaria.

Entre las responsabilidades de la escuela terciaria están:

1. Proporcionar políticas claras que reflejan los derechos y responsabilidades de los estudiantes y otras políticas del Programa de éxito y apoyo estudiantil.
2. Proporcionar un proceso de ingreso y registros que le permita a la escuela terciaria obtener la información exigida por el estado que se usará como fundamento para proporcionar servicios a los estudiantes.
3. Proporcionar un proceso de evaluación usando múltiples pruebas para determinar la preparación académica en Inglés, Lectura y Matemática. Los resultados de estas evaluaciones serán utilizados por la escuela terciaria para ayudar a los estudiantes en la selección de cursos académicos. Hay evaluaciones adicionales disponibles en áreas de estudio/capacidades de aprendizaje/intereses e intereses técnicos de la carrera.
4. Proporcionar un proceso de orientación diseñado para familiarizar a los estudiantes con los programas y servicios de la escuela terciaria, las instalaciones y el campus, las expectativas académicas y las políticas y los procedimientos del instituto terciario.
5. Proporcionar servicios de asesoramiento para ayudar a los estudiantes a seleccionar cursos, desarrollar un plan de educación para el estudiante y usar los servicios de apoyo del campus. Se proporcionarán servicios adicionales de consejo y asesoramiento a los estudiantes que no han declarado sus metas educacionales, están matriculados en cursos de capacidades básicas, están en un período de prueba/suspensión o han sido identificados como estudiantes de alto riesgo.
6. Proporcionar el desarrollo de un plan de educación estudiantil completo una vez que el estudiante ha identificado un curso de estudio.
7. Establecer un proceso para controlar el progreso de los estudiantes y proveer la asistencia necesaria para que alcancen sus metas educacionales.

Las responsabilidades del alumno consisten en:

1. Presentar expedientes académicos oficiales de todas las escuelas secundarias y universidades a las cuales ha asistido.
2. Obtener y leer el catálogo de MPC, el horario de clases, las hojas y demás materiales que se le ofrecen al alumno y en los cuales se detallan las normas generales y procedimientos de dicho centro.
3. Indicar como mínimo una meta educativa general al ingresar.
4. Declarar una meta educativa específica después de cursar un mínimo de quince unidades.
5. Participar en la evaluación, orientación, servicios de orientación o asesoramiento y demás servicios de apoyo complementarios que MPC estima necesarios para que el alumno alcance las metas educativas que se propone.
6. Asistir a todas las clases y cumplir con todo el trabajo de sus cursos.
7. Terminar los cursos y seguir avanzando hacia los objetivos educativos establecidos.

Programa STEP

Existen seis pasos importantes que se deben seguir antes de comenzar un curso en Monterey Peninsula College:

- Admisión
- Ayuda financiera (opcional)
- Orientación (en línea o en persona)
- Evaluación
- Asesoramiento/Apoyo (Plan de educación estudiantil)
- Inscripción

El concluir dichos pasos agilizará el proceso de la matrícula y aumentará notablemente las oportunidades de lograr resultados fructuosos en el plano académico. MPC les aconseja a todos los alumnos NUEVOS participar en el programa STEP.

PASO UNO – Admisión: Presente la solicitud de ingreso y pida que se envíen por correo los expedientes académicos a la Oficina de Admisiones y Registros.

PASO DOS – Ayuda financiera (opcional): Considere la ayuda financiera si tiene dificultad para pagar. Para obtener más información sobre los diferentes tipos de ayuda financiera disponible y sobre cómo solicitarla, consulte la página 15, visite el sitio Web de los Servicios Financieros para Estudiantes en www.mpc.edu/financialaid, o bien visite los Servicios Financieros en el Centro de Estudiantes.

PASO TRES – Orientación: Complete la orientación en línea o inscribese en el curso PERS 10 (Introduction to College Success) para recibir información sobre los programas educativos, reglamentos generales y procedimientos de MPC y el desarrollo de un Plan Educativo del estudiante. Visite el sitio web de Orientación <http://www.mpc.edu/student-services/core-services/orientation> para aprender más sobre cómo completar este paso.

Los nuevos alumnos transferidos que sigan su introducción en otra universidad deberán presentar un formulario de Verificación de Introducción ante el Departamento de Orientación. Este formulario está disponible en <http://www.mpc.edu/student-services/core-services/orientation/do-i-have-to-attend-an-orientation>

PASO CUATRO: Evaluación y asignación de cursos: Todos los nuevos estudiantes matriculados deben participar en el proceso de evaluación y asignación de cursos. Conforme a los lineamientos de AB705, Monterey Peninsula College implementó un nuevo proceso de asignación de cursos de inglés y matemáticas. Ya no se realizan evaluaciones de inglés y matemáticas. En su lugar, se utilizan múltiples parámetros para la asignación de cursos, como las calificaciones en las materias de la preparatoria, el promedio de calificaciones y la autoasignación guiada para tomar cursos nivelatorios de inglés y matemáticas. Los avisos de asignación de cursos de inglés y matemáticas están disponibles dentro de las dos horas de completada la solicitud de ingreso.

El examen de nivel de inglés como segunda lengua (ESLPT) está diseñado para estudiantes que planean tomar cursos de inglés como segunda lengua.

Los estudiantes con discapacidades que necesitan adaptaciones especiales para la asignación de cursos deben contactar al Centro de Acceso a los Recursos para hacer los arreglos necesarios. Teléfono: (831) 646-4070. Los usuarios de teléfonos TTY pueden usar los servicios de repetición llamando al 711.

Las evaluaciones se ofrecen sin cita previa. Visite el sitio web de asignación de cursos en www.mpc.edu/assessment para consultar las fechas disponibles. Si tiene alguna pregunta, llame al (831) 646-4027. Si un estudiante está exento de la evaluación por sus calificaciones en exámenes o por completar los cursos obligatorios, debe entregar sus boletines de calificaciones o expediente académico al Departamento de Orientación.

PASO CINCO – Asesoramiento/apoyo (plan de educación):

Los nuevos alumnos que han sido evaluados y han terminado su evaluación de introducción pueden concertar una cita con un consejero a fin de preparar su plan de educación individual. Por favor llame al (831) 646-4020 por una cita.

Todo alumno que recibe beneficios de excombatiente de guerra o asistencia financiera debe reunirse con un consejero para preparar su plan de educación individual.

PASO SEIS – Matrícula: Al terminar el alumno su evaluación, introducción y orientación o asesoramiento, consulte las fechas de matrícula por Internet en www.mpc.edu/admissions

Normas generales sobre la exención del programa de éxito y apoyo estudiantil

Se podrá exentar al alumno de la evaluación, introducción, orientación o asesoramiento si cumple con uno de los criterios de exención que figuran a continuación para cada componente. Sin embargo, al alumno no se le podrá exentar de los componentes de ingreso o complementarios. El alumno que no cumpla con los criterios de exención de matriculación aprobados, pero opte por quedar exento total o parcialmente de los componentes de matriculación, podrá hacerlo llenando un formulario de renuncia que se ofrece en el Departamento de Orientación.

Exenciones
Evaluación:

1. Recibió crédito por la materia de Inglés por haber completado la evaluación CLEP (percentil 50) o la de colocación avanzada (Advanced Placement) (calificación de 3 o mayor).
2. Recibió crédito por la materia de Matemática por haber completado la evaluación CLEP (percentil 50) o la de colocación avanzada (Advanced Placement) - AB o BC (calificación de 3 o mayor).
3. Recibió una calificación de “estándar superado (Standard Exceeded)” en la prueba CAASPP del décimo primer grado. Para la colocación en el curso de Matemática, se puede considerar una calificación de “estándar alcanzado (Standard Met)” con documentación adicional.

4. Recibió una calificación de "C" o más en el curso de Inglés de requisito previo.
5. Recibió una calificación de "C" o más en el curso de Matemática de requisito previo.
6. Obtuvo un título de bachiller o mayor de una institución acreditada.
7. Está tomando cursos por interés personal que no tienen requisitos previos de Inglés o Matemática.
8. Está tomando cursos para avanzar en su empleo / carrera actual (actualización de capacidades laborales) que no tienen requisitos previos de Inglés o Matemática.
9. Está tomando cursos para mantener una certificación o licencia que no tienen requisitos previos de Inglés o Matemática.

Orientación (sesión de planificación de matriculación):

1. Obtuvo un título de asociado o mayor.
2. Asistió a la orientación en otro instituto terciario.
3. Estudiante de 6to-12do grado que no está matriculado en un curso AB 288 de matriculación doble.
4. Está simultáneamente matriculado en otro instituto terciario / universidad y recibe servicios de matriculación en ese instituto terciario / universidad.
5. Está tomando cursos por interés personal.
6. Está tomando cursos para avanzar en su empleo/carrera actual (actualización de capacidades laborales).
7. Está tomando cursos para mantener una certificación o licencia.

Asesoramiento/consejos (plan de educación):

1. Ha obtenido un título de asociado o más alto y no tiene intenciones de obtener otro título.
2. Estudiante de 6to-12do grado que no está matriculado en un curso AB 288 de matriculación doble.
3. Está simultáneamente matriculado en otro instituto terciario / universidad y recibe servicios de matriculación en ese instituto terciario / universidad.
4. Está tomando cursos por interés personal.
5. Está tomando cursos para avanzar en su empleo/carrera actual (actualización de capacidades laborales).
6. Está tomando cursos para mantener una certificación o licencia.

Quejas relacionadas con el Programa de Logros y Equidad Estudiantil

Si un estudiante cree que la evaluación, introducción, orientación o cualquier otro procedimiento del Programa de Logros y Equidad Estudiantil se realizan en forma discriminatoria, puede presentar una queja por escrito. Para obtener más información sobre el procedimiento de quejas, contacte a la directora de Éxito Estudiantil y Equidad al (831) 646-4261.

Derechos de matrícula

Las cuotas y la matrícula son pagaderas en el momento de la matriculación usando dinero en efectivo, cheque, giro postal, VISA o MasterCard. Se pueden usar Visa y MasterCard al matricularse por WebReg. Para obtener más información sobre las cuotas, los pagos y los reembolsos, por favor visite www.mpc.edu/admissions

Todos las cuotas y los costos de matriculación pueden cambiar sin notificación previa.

Gastos

Cuota de matriculación en el instituto terciario comunitario: Los estudiantes deben pagar una cuota de matriculación de \$46.00 por unidad. No se requiere cuota de matriculación a los estudiantes que son residentes de California y reciben beneficios bajo el Programa de asistencia temporaria para familias necesitadas (Temporary Assistance for Needy Families Program), el Programa de seguridad de ingresos/suplementario del estado suplementarios de seguridad (Security Income/State Supplementary Program), o del Programa de asistencia general (General Assistance Program). La oficina de servicios financieros estudiantiles (Student Financial Services) determina la elegibilidad antes de la matriculación. La cuota de matriculación es reembolsable para los cursos que se abandonan antes de finalizar la segunda semana de los cursos semestrales y antes de la primera clase para los cursos que duran más de una semana pero menos de un semestre.

Cuoto de la escuela laboratorio para la niñez temprana: Se puede designar una cuota opcional de \$3.00 para apoyar la escuela laboratorio para la niñez temprana (Early Childhood Laboratory School) en el campus. La cuota para la escuela laboratorio para la niñez temprana es una donación y no es reembolsable.

Cuoto de salud: Todos los estudiantes deben pagar una cuota de salud de \$20.00 por semestre o \$17.00 por las clases de verano. Se pueden hacer excepciones a esta cuota a través de la oficina de servicios de salud estudiantil (Student Health Services), antes de matricularse, para los estudiantes que utilizan la plegaria para la sanación (lo cual debe ser verificado por escrito por el enfermero o enfermera del instituto terciario).

La cuota de salud es reembolsable si se abandonan todos los cursos dentro de los plazos establecidos para el reembolso. Para los cursos que duran un semestre completo, típicamente ese plazo termina al final de la segunda semana de clase. Los cursos de corta duración tienen plazos individuales, que generalmente son muy cortos. Por favor consulte el eslabón de fechas de cursos en WebReg o pida más información en la oficina de ingresos y registros sobre los plazos de vencimiento para recibir reembolso por un curso.

Cuota por materiales de instrucción: Monterey Peninsula College puede exigir que los estudiantes que se matriculan en algunos cursos paguen cuotas de materiales, si los materiales necesarios para la clase/el laboratorio se usan para producir un producto final y poseen un valor que continúa para el estudiante fuera del salón de clases/laboratorio. Las cuotas de materiales son reembolsables si se abandonan todos los cursos dentro de los plazos establecidos para el reembolso. Para los cursos que duran un semestre completo, típicamente ese plazo termina al final de la segunda semana de clase. Los cursos de corta duración tienen plazos individuales, que generalmente son muy cortos. Por favor consulte el eslabón de fechas de cursos en WebReg o pida más información en la oficina de ingresos y registros sobre los plazos de vencimiento para recibir reembolso por un curso.

Matrícula para no residentes: Los estudiantes clasificados como no residentes también deben pagar una matrícula para no residentes. La matrícula para no residentes para el año académico 2019-2020 es de \$265.00 por unidad, además de la cuota de matriculación.

Permisos para estacionar: Los estudiantes pueden comprar permisos para estacionar semestrales o anuales a través de WebReg (vaya a “www.mpc.edu/ parkingpermits”). Puede encontrar información sobre las cuotas de estacionamiento actuales y sobre el estacionamiento en el sitio web bajo Campus Safety (Seguridad en el campus) o ingresando la palabra “parking” (estacionamiento) en la ventana de búsqueda. Los vehículos sin permisos para estacionar semestrales o anuales deben exhibir un permiso para estacionar diario disponible en las máquinas expendedoras de permisos diarios ubicadas en el campus. No se reembolsará ninguna diferencia entre las tasas de estacionamiento de los permisos semestrales y anuales. La cuota de permiso para estacionar es reembolsable.

Los permisos para estacionar deben devolverse, si se han recibido, a la oficina de ingresos y registros dentro de las dos primeras semanas del semestre. En el caso de los estudiantes que no han recibido un permiso antes del final del plazo de reembolso, se debe recibir una solicitud de reembolso antes de tal fecha. De lo contrario, no se hará ningún reembolso. Si no se ha pagado, se seguirá debiendo ese costo a la institución terciaria. Por favor vea el sitio web de ingresos y registros para obtener información sobre cómo presentar la solicitud y las cuotas.

Cuota del cuerpo estudiantil: La cuota de \$5.00 para el cuerpo estudiantil permite la emisión de identificaciones con foto y apoya el gobierno estudiantil, además de permitir al estudiante recibir descuentos de los minoristas locales, préstamos de corto plazo de ASMPC para casos de emergencia, entradas gratuitas o de precio reducido a todos los eventos deportivos, bailes y otras actividades culturales, sociales o académicas patrocinadas por Monterey Peninsula College. La cuota del cuerpo estudiantil es reembolsable si se abandonan todos los cursos dentro de los plazos establecidos para el reembolso. Para los cursos que duran un semestre completo, típicamente ese plazo termina al final de la segunda semana de clase. Los cursos de corta duración tienen plazos individuales, que generalmente son muy cortos. Por favor consulte el eslabón de fechas de cursos en WebReg o pida más información en la oficina de ingresos y registros sobre los plazos de vencimiento para recibir reembolso por un curso. Los estudiantes que deseen solicitar una exención de la cuota del cuerpo estudiantil deben presentar un formulario de exención de la cuota del cuerpo estudiantil. El formulario está disponible en el sitio web de MPC, en la oficina de ingresos y registros, y en la oficina de actividades estudiantiles.

Cuota de uso del centro estudiantil: Todos los estudiantes que toman por lo menos un curso en el campus de Monterey (excluyendo los cursos en línea y los que solo duran un fin de semana) deben pagar la cuota de uso del centro estudiantil de \$10.00 por semestre o \$5.00 por las clases de verano. Esta cuota ayuda a pagar un préstamo del gobierno que se obtuvo para construir y mantener el centro estudiantil. La cuota de uso del centro estudiantil es reembolsable si se abandonan todos los cursos dentro de los plazos establecidos para el reembolso. Para los cursos que duran un semestre completo, típicamente ese plazo termina al final de la segunda semana de clase. Los cursos de corta duración tienen plazos individuales, que generalmente son muy cortos. Por favor consulte el eslabón de fechas de cursos en WebReg o pida más información en la oficina de ingresos y registros sobre los plazos de vencimiento para recibir reembolso por un curso.

Cuota de representación estudiantil: Esta cuota de \$1.00 se cobra en el momento de la matriculación para proporcionar a los representantes del gobierno estudiantil los recursos necesarios para viajar y asistir a conferencias para impulsar su meta de dar a conocer los puntos de vista de los estudiantes ante las entidades políticas. La cuota de representación estudiantil es reembolsable si se abandonan todos los cursos dentro de los plazos establecidos para el reembolso. Para los cursos que duran un semestre completo, típicamente ese plazo termina al final de la segunda semana de clase. Los cursos de corta duración tienen plazos individuales, que generalmente son muy cortos. Por favor consulte el eslabón de fechas de cursos en WebReg o

pidan más información en la oficina de ingresos y registros sobre los plazos de vencimiento para recibir reembolso por un curso. Los estudiantes que deseen solicitar una exención de la cuota de representación estudiantil deben presentar un formulario de exención de la cuota de representación estudiantil. El formulario está disponible en el sitio web de MPC, en la oficina de ingresos y registros, y en la oficina de actividades estudiantiles.

Libros de texto: Los libros de texto son esenciales y, aunque sus precios varían, los libros de texto de la mayoría de las clases cuestan aproximadamente \$100.00. Los libros de texto de contabilidad, enfermería, matemática y dibujo técnico pueden costar \$150.00 o más.

Cuota por expediente académico: La oficina de ingresos y registros emite expedientes académicos cuando los estudiantes los solicitan oficialmente. Las primeras dos copias del expediente académico del estudiante en su vida, en circunstancias normales, se proporcionan sin costo alguno. Después de las dos copias, se cobra una cuota por el expediente académico. Se ofrece servicio acelerado por un costo adicional. El expediente académico puede tardar hasta diez días hábiles para procesarse. No se puede entregar el expediente académico si el estudiante tiene alguna deuda u obligación pendiente con el Distrito. Las políticas de la institución terciaria no permiten mandar los expedientes académicos por fax. MPC no reenviará los expedientes académicos de la escuela secundaria ni de otras instituciones terciarias.

Hay expedientes académicos no oficiales disponibles para los estudiantes que asistieron a MPC desde 1995 en nuestro sitio web (www.mpc.edu): haga clic en WebReg. Para solicitar un expediente académico, inicie sesión en WebReg o visite www.studentclearinghouse.org

Reembolsos: Cuotas

Los estudiantes pueden solicitar reembolso de la cuota de uso del centro estudiantil, la cuota de salud, la cuota del cuerpo estudiantil y/o la cuota de representación estudiantil si abandonan todos los cursos dentro de los plazos establecidos para el reembolso. Para los cursos que duran un semestre completo, típicamente ese plazo termina al final de la segunda semana de clase. Los cursos de corta duración tienen plazos individuales, que generalmente son muy cortos. Por favor consulte el eslabón de fechas de cursos en WebReg o pida más información en la oficina de ingresos y registros sobre los plazos de vencimiento para recibir reembolso por un curso. Lo mismo es aplicable para la cuota de matriculación y la cuota de materiales. No se autorizarán reembolsos por los cursos abandonados después del plazo apropiado establecido.

Se podrá retener una cuota de procesamiento de reembolso de \$10 por semestre/sesión del reembolso de la cuota de matriculación por los cursos abandonados que no han sido cancelados por el instituto terciario.

Proceso de solicitud de reembolso

El estudiante tiene la responsabilidad de abandonar los cursos dentro del plazo correcto. Solo las cuotas de matriculación se reembolsan automáticamente. Se debe completar y presentar un formulario de solicitud de reembolso, disponible en nuestro sitio web y en la oficina de ingresos y registros, antes de finalizar el semestre o la sesión para la que se debe el reembolso. De no ser así, no se hará ningún reembolso. Toda cuota/matriculación que se cobre por una clase que es cancelada por el instituto terciario o se cobra por error se reembolsará cuando así se solicite. Las solicitudes de reembolso deben presentarse SOLAMENTE a través de la oficina de ingresos y registros. La oficina de servicios fiscales envía cheques de reembolso o acredita el monto a las cuentas de tarjeta de crédito.

Clases canceladas

Todo cuota/matriculación que se cobre por una clase que es cancelada por el instituto terciario o se cobra por error se reembolsará cuando así se solicite. Hay formularios de reembolso disponibles en la oficina de ingresos y registros y en el sitio web de MPC.

Excepción la política de reembolso de cuotas

El estudiante puede solicitar una excepción a la política de reembolso por circunstancias atenuantes al consejo académico antes de finalizar el semestre/ la sesión para el cual se está solicitando el reembolso. Hay solicitudes del consejo académico disponibles en la oficina de ingresos y registros y en el sitio web de MPC.

Reintegros y libros de texto

Vea la librería del instituto terciario en la página 49 para informarse sobre la política de reembolso.

Ayuda financiera

(www.mpc.edu/financialaid)

¿Qué es asistencia financiera?

La asistencia financiera es dinero que se otorga, paga o presta en nombre suyo para ayudarle a pagar el instituto terciario. Tenga en cuenta que la asistencia financiera no cubrirá todos sus gastos educacionales y que es responsabilidad del estudiante presupuestar apropiadamente sus gastos para el año académico, con o sin asistencia financiera.

Programas disponibles

- Subvención federal Pell (Federal Pell Grant)
- Subvención federal de oportunidad de educación suplementaria (Federal Supplemental Education Opportunity Grant) (SEOG)
- Ley Dream (Dream Act)
- Subvenciones Cal (Cal Grants)
- Subvención para el éxito de estudiantes de tiempo completo (Full-Time Student Success Grant) (FTSSG)
- Subvención para completar la institución terciaria (Community College Completion Grant) (CCCG)
- Becas
- Préstamos federales directos
- Programa federal de trabajo-estudio (Federal Work-Study)
- Subvención californiana de promesa de institución terciaria (California College Promise Grant) (CCPG) (conocida antiguamente como exención de cuotas de la junta del gobernador (Board of Governor's Fee Waiver) (BOG). SOLO es aplicable a la cuota de matriculación. Tenga en cuenta que la CCPG no ofrece dinero en efectivo, no cubre otros gastos educacionales y debe completarse antes de finalizar el semestre.

Elegibilidad federal básica

Para recibir y mantener elegibilidad para la asistencia financiera, un estudiante debe:

- ser aceptado para ingresar a MPCs;
- estar matriculado en un programa elegible que culmina con un título o certificado;
- estar en buena posición académica;
- demostrar la necesidad financiera;
- ser ciudadano de EE. UU. o un no ciudadano elegible;
- cumplir con los requisitos de la inscripción en el servicio selecto (Select Service Registration) si es un hombre de entre 18-25 años;
- no haber incumplido con ningún préstamo federal ni estar devolviendo una subvención federal;
- tener un número de seguro social válido;

- haber obtenido un diploma de la secundaria, un diploma de desarrollo de la educación general (General Education Development) (GED), o pasado el examen de dominio de la escuela secundaria de California (California High School Proficiency Examination).

Plazos para solicitar asistencia financiera

La asistencia financiera se procesa durante todo el año académico. Algunos tipos de asistencia financiera dependen del orden de llegada y se recomienda solicitarlos lo antes posible. La asistencia de FAFSA y la de Dream Act están disponibles a partir del 1ro de octubre del año anterior al año académico para el cual se presenta la solicitud y cierran el 30 de junio al finalizar el año académico. El plazo de prioridad vence el 2 de marzo para ambas. La subvención Cal (Cal Grant) tiene un formulario de verificación de promedio de calificaciones (GPA Verification form) que debe enviarse por correo a más tardar el 2 de marzo y la subvención competitiva antes del 2 de septiembre.

Pasos para recibir asistencia financiera en MPC

Para ser considerado para recibir asistencia financiera en Monterey Peninsula College, un estudiante debe:

- Completar su solicitud de FAFSA en línea en <https://fafsa.ed.gov> o la de California Dream Act en www.csac.ca.gov (el código federal escolar de MPC es 001242).
- Activar su cuenta de correo electrónico de MPC 24 horas después de matricularse en cursos en MPC.
- Completar su archivo de asistencia financiera revisando "My Financial Aid Portal" (Mi portal de asistencia financiera) en <https://myfinancialaid.mpc.edu/NetPartnerStudent/Logon.aspx> (a la cual se puede acceder después de que la solicitud FAFSA se carga en nuestro sistema y se ha aceptado su ingreso a la institución).
- Opcional, solicitar expedientes académicos de todas las instituciones terciarias previas (a menos que el Departamento de Educación nos exija verificar la asistencia previa a instituciones terciarias).
- Si desea sacar un préstamo estudiantil directo, deberá completar los pasos indicados en "My Financial Aid Portal" (Mi portal de asistencia financiera), menú, otorgamientos/ presupuestos, en la sección de préstamos.
- Puede hacer un seguimiento de su proceso de asistencia financiera yendo a "My Financial Aid Portal" (Mi portal de asistencia financiera) para verificar que se ha completado su archivo.

Progreso académico satisfactorio

Para que los estudiantes sean elegibles para obtener asistencia financiera, MPC les exige mantener un progreso académico satisfactorio (Satisfactory Academic Progress) (SAP) mientras estén matriculados en un curso de estudio que culmina con un certificado, un título de asociado o un programa de transferencia a una institución de cuatro años, hayan o no recibido asistencia financiera durante los períodos de matriculación previos. El SAP se controla al final de cada semestre/sesión. Se considera lo siguiente para determinar si los estudiantes están manteniendo un SAP durante el período de pago de cada semestre, sin importar que hayan o no recibido asistencia financiera. Para mantener un progreso académico satisfactorio durante un semestre dado, el estudiante debe:

- **Tener un promedio de calificaciones (Cumulative Grade Point Average (CGPA):** de por lo menos 2.0 (promedio C).
- **Tasa de progreso acumulativo (Cumulative Pace of Progression) (CPP):** debe completar un mínimo de 2/3 de las unidades intentadas/matriculadas en Tasa de progreso acumulativo (CPP).
- **Plazo máximo del 150%:** Los estudiantes deben completar los estudios de su programa (especialización) dentro del plazo máximo descrito en el catálogo de MPC College. Se incluyen todos los cursos intentados cuando se calcula el 150% de las unidades intentadas.

Criterios académicos

Plagio y conducta deshonesta

La honradez académica es la piedra angular de la comunidad educativa, por tanto, se da por sentado que el alumno entiende los criterios de honradez académica relacionados con su conducta en el aula.

Plagio

Es importante que los alumnos reconozcan las fuentes que utilicen para hacer las tareas asignadas en el aula. El plagio es una forma de falta de honradez académica.

Plagio puede ser cualquiera de las siguientes situaciones:

1. Copiar textualmente sin la debida justificación de las fuentes.
2. Parafrasear sin reconocer debidamente las fuentes.
3. Apoderarse de información o ideas de otras personas sin darles su reconocimiento.

Si el alumno tiene alguna pregunta sobre los tipos de plagio mencionados o sobre la tarea que está preparando, en lugar de correr el riesgo de cometer plagio sin querer, deberá pedirle al instructor que le aclare la situación.

Conducta deshonesta

Es importante que el alumno actúe en forma honrada y digna de confianza. El trabajo que se realiza en exámenes o demás tipos de evaluación debe representar el trabajo, los conocimientos y la experiencia en el tema propios de la persona. Se da por sentado que el alumno habrá de seguir los reglamentos académicos establecidos por el instructor.

Las siguientes situaciones pueden ser consideradas como conducta deshonestas:

1. Fijarse sin autorización en información de cualquier fuente no autorizada o del trabajo de otro alumno durante un examen, o de cualquier trabajo que será calificado o recibirá puntuación, o bien, adquirir de alguna forma dicha información.
2. Adquirir, leer o aprenderse sin autorización preguntas de exámenes antes de la fecha y hora del examen.
3. Cambiar cualquier porción de un examen o informe calificado devuelto y volver a entregarlo como trabajo original para que vuelva a ser calificado.
4. Presentar el trabajo de otra persona como propio para recibir una nota o puntos.
5. Ayudar, a sabiendas, a otro alumno a hacer algo deshonesto

Esta lista no es completa, y el propósito de ella no es limitar la definición de conducta deshonestas a sólo los puntos mencionados.

Consecuencias

La medida disciplinaria por hacer algún acto deshonesto o plagiar queda a discreción del instructor, quien podrá seleccionar una o más de las siguientes opciones.

1. Emitirle una notificación oral o escrita y advertirle al alumno que los actos adicionales de ese tipo resultarán en medidas disciplinarias adicionales.
2. Emitir un N o una nota de reprobación (F o O) por la tarea en cuestión.
3. Remitir al alumno al vicepresidente del Departamento de Servicios al Alumno para que se le apliquen medidas disciplinarias.



Student Information

2019-2020 Catalog of Courses



College Services

Access Resource Center

Monterey Peninsula College provides equal opportunities and access to students with disabilities. The Access Resource Center offers services and education assistance classes for students with disabilities based upon educational limitations.

To support students with disabilities, the faculty and staff provide a variety of academic adjustments, auxiliary aids, services, and instruction which can include:

- Learning disability assessment (C.C.C. eligibility model)
- Assistive Technology access or loan
- Classroom testing accommodations
- In-class notetakers
- Sign Language Interpreters
- Liaison with campus programs and/or community agencies
- Readers and scribes
- Registration assistance
- Specialized academic advising
- Disability-related counseling
- Priority Registration

A number of education assistance classes are offered each semester. The faculty have a wide variety of expertise in disability-related fields and offer a diverse curriculum that supports students with disabilities the opportunity to fully access college courses. Examples of the classes which may be offered include:

- Adapted Physical Education
- Assistive Technology Applications
- Assistive Technology Projects
- Auditory Processing Strategies Lab
- Introductory Computer Skills Lab
- Learning Skills Assessment
- Self-advocacy Strategies Lab
- Thinking and Reasoning Skills
- Writing Skills Development
- Reading Skills Development

In order to participate in this program, students with disabilities who attend Monterey Peninsula College must complete an Application for Services in the Access Resource Center; submit a professional verification of their disability or arrange for a Learning Skills Assessment, where indicated, through the Access Resource Center program; develop an Academic Accommodation Plan with an ARC counselor; and demonstrate measurable progress toward their educational goals. The Access Resource Center does not provide personal attendant care; students must be able to negotiate the campus facilities independently.

For more information and campus assistance, contact the Access Resource Center at (831) 646-4070 or email arcinfo@mpc.edu. The Access Resource Center office is open from 8:00 a.m. to 4:00 p.m. Monday through Thursday and 8:00 a.m. to 12:00 p.m. on Friday. Evening services may be arranged with adequate advance notice. The office is located on the first floor of the Student Services Building in STS 115.

Admissions and Records Office

Student academic records are maintained by the Admissions and Records Office located in the Student Services Building. Registration for classes, adding or dropping of classes, issuing of transcripts, refund requests, graduation petitions, Academic Council petitions, transcript evaluation, and corrections to permanent records are handled through this office. Telephone (831) 646-4002 or visit the Admissions and Records portion of the MPC website for information.

CalWORKs

Monterey Peninsula College CalWORKs Program, in collaboration with Monterey County Department of Social Services, assists eligible students with their CalWORKs requirements while they reach their educational and career technical goals. MPC CalWORKs assists students with enrollment and orientation to college and helps students meet their work requirements through work study awards and classroom hours. Students also receive advisement, counseling and referrals to other campus services as well as other community-based services and programs. Eligible students participating in the MPC CalWORKs Program receive support and assistance with childcare, book vouchers, work study, advocacy and educational workshops. For information about CalWORKs services, please call (831) 646-4248.

CARE

CARE (Cooperative Agencies Resources for Education), a collaboration between Monterey Peninsula College Extended Opportunity Programs and Services (EOPS) and the Monterey County Department of Social Services (MCDSS), is a program designed to assist single parent students who are receiving cash aid to succeed in college. To be eligible for CARE, students must first be eligible for EOPS and then meet further criteria. In addition to benefits and services provided to EOPS students, eligible CARE participants take part in the CARE Meal Plan, network with other single parents, and participate in CARE workshops, social events, and other activities. For information, call EOPS or the CARE Coordinator at (831) 646-4247 or visit the EOPS/CARE office in the Student Services Building.

Career Services

Monterey Peninsula College offers a wide range of services to address students' career needs. Whether students are considering a career change or exploring the world of work for the first time, MPC guides them through the process of career/life planning.

Career Counseling

Successful completion of PERS 71 is required prior to individualized career counseling. Students who are either undecided or who wish to validate a choice of major meet with a career counselor to discuss specific needs and to outline a strategy to assist them in meeting their career development goals. Targeted modules in this process may include career assessments, career exploration, decision making/goal setting, and/or job search strategies. Please call the Counseling Department at (831) 646-4020 to schedule an appointment.

Career & Transfer Resource Center

The Career & Transfer Resource Center offers career and transfer resources, workshops, guidance and referral. The CTRC Coordinator provides information on career exploration and choosing colleges. Services include a resource library of college and university catalogs, directories and career-specific books. Visitors may use college files, EUREKA (computerized software to research schools, majors and occupations) and access the Internet. Computers, printers, and phone are available to use for career or transfer purposes. See pages 65-69 for an explanation of the entire transfer process.

College representatives regularly visit the Center to meet with transfer students. The annual Transfer Day hosts over 40 representatives from the University of California and California State University systems as well as independent colleges and universities. Information about ongoing and special events is published in the monthly calendar, posted on the MPC and Career/Transfer websites and e-mailed out to students who register. To be part of the e-mail list, e-mail the Career & Transfer Resource Center at careertransfer@mpc.edu

Transfer Admission Guarantees (TAG) for UCs are available to students who meet the eligibility requirements (see page 68). Interested students should meet with a counselor to start the process.

Workshops for transfer are held during the fall semester. Students and adults in transition or needing help with major selection are referred to Personal Development class (PERS 71 Foundations of Career Choice).

The Career & Transfer Resource Center is located on the second floor of the Student Services Building. For more information call (831) 645-1336, or access www.mpc.edu/ctrc for a complete list of resources.

College Bookstore

The College Bookstore is located in the Student Center. In addition to all course-required and optional textbooks, the MPC Bookstore also carries general and reference books, school supplies, emblematic clothing, gifts, and gift cards. Many of the textbooks are rentable at about 50% of the new price of the book.

The Bookstore telephone number is (831) 657-4680. MPC Bookstore can also be accessed online at www.montereypeninsulashop.com

Bookstore Check Cashing Policy

Checks require an imprinted name and address, photo ID, and phone number. Only first-party checks for the amount of purchase will be accepted.

The Bookstore also accepts traveler's checks, Visa, MasterCard, American Express, and Discover.

Textbook Refund Policy

Refunds are given on textbooks during the semester or cycle in which they are purchased; a valid receipt is required for all refunds. Textbooks in resalable condition may be refunded within seven calendar days from the first day of classes for the semester in which they are purchased or within two (2) business days of purchase thereafter. In addition, a refund will be given within fourteen (14) calendar days from the first day of class only with proof of the class being dropped. Books purchased after the initial week of classes may only be refunded within two (2) business days of purchase. Books originally purchased as new must be unwritten in and not worn. In addition, all packages must be complete, and any book marked "Non-Returnable If Opened" must still be in the original shrink wrap. Books purchased during the week of finals are non-returnable. They may, however, be sold back to the Bookstore under the normal buyback policy.

Book Buyback

MPC Bookstore can buy back assigned textbooks from students for up to 50% of the purchase price, or current national wholesale value for non-assigned textbooks. There is no guarantee that the Bookstore will buy back the book. Buyback is open year round, but the best time to sell books back is close to the end of the semester. A photo I.D. is required.

General Merchandise Refund Policy

Merchandise may be returned, with a receipt, for exchange or refund within thirty (30) days from the date of purchase. Item must be in original condition with all original packaging included. Software, headphones, calculators, video, and CDs may only be returned if unopened. If defective, a receipt is highly desired. If a receipt is not presented, the item may only be exchanged for the same.

Counseling

Counseling faculty are available to assist students in developing an education plan that helps fulfill the requirements for certificates, graduation, transfer to a four-year institution, or personal interest. The constant change of requirements and prerequisites for institutions and occupations makes continuing guidance a necessary part of a student's academic life. All students are encouraged to define their educational objectives and design a plan to reach them.

Counselors are available to assist both day and evening students on an appointment or drop-in basis. Re-entry students can obtain information and support for educational and career planning. These services and career materials are located in the Counseling Department in the Student Services Building. Counselors also provide students with assistance in adjusting to college, advice on improving study skills, and assistance with personal matters. For more information, call (831) 646-4020.

Early Childhood Laboratory School

The MPC Early Childhood Laboratory School, which operates under Student Services, is licensed for 96 children by the Department of Social Services, with funding from the California Department of Education, Child Development Division. The Center has a dual purpose for the campus community: high-quality preschool for students' children and an outstanding laboratory experience for Early Childhood Education Department majors. Staff members of the Early Childhood Laboratory School are credentialed professionals with many years of experience in the education of young children.

The staff is augmented by Early Childhood Education Department students, parent volunteers and student assistants.

Children between the ages of three and five years are eligible. Children must be in good health with all immunizations up to date and toilet trained.

At least one parent must be enrolled at MPC, taking a minimum of 12 units of day classes leading directly to a vocation or profession. The Early Childhood Laboratory School does not discriminate on the basis of race, color, religion, gender, limited English proficiency, national origin or disability. Please call the Lab School for details of eligibility.

The Center is open from 7:45 a.m. to 5:30 p.m., Monday through Friday. Telephone (831) 646-4066 for more information.

Education Center at Marina

In addition to a wide array of classes offered days and evenings six days a week, the Education Center at Marina provides the following student services on a rotating basis: Admissions and Records, Assessments, College Bookstore, Counseling, Financial Aid, Health Services, and Veterans Information. Please contact the Education Center office at (831) 646-4850 or visit the website at www.mpc.edu/edcentermarina for further details and a schedule of services. Additional student services can be accessed by appointment or by visiting the Student Services website at <http://www.mpc.edu/studentsservices>

The English and Study Skills Center and Math Learning Center also provide a varied schedule of service hours to support instruction. Please visit the website www.mpc.edu/edcentermarina for specific hours.

Extended Opportunity Programs and Services (EOPS)

Extended Opportunity Programs and Services (EOPS) is a state-funded community college program designed to assist low-income and educationally under-represented students. EOPS provides a variety of support services and benefits to meet the needs of these students, including academic advisement, instructional support in basic skills and study skills, book vouchers, CSU and UC transfer application fee waivers, and referrals for other services and benefits on and off campus.

Eligible EOPS students are primarily identified by economic need. However, participants also are defined as students with educational, language, and/or social disadvantages who may need comprehensive support services to succeed in higher education.

At Monterey Peninsula College, prospective EOPS students are generally referred by Student Financial Services, based on information given by students when applying for financial aid. However, interested students also may obtain information about EOPS eligibility, services, and requirements by telephoning (831) 646-4247 or by visiting the EOPS Office on the second floor of the Student Services building.

Food Services

Food services available at the Monterey Campus include the following:

The Cafeteria (Student Center) serves made-to-order sandwiches and a full grill Monday through Thursday from 7:30 a.m. to 2:00 p.m. and Friday from 8:00 a.m. to 1:30 p.m.

The Snack Shack (Social Science Building) is open Monday and Tuesday from 8:30 a.m. to 2:45 p.m., Wednesday and Thursday from 8:30 a.m. to 2:15 p.m., and closed on Friday.

The Food for Thought Lounge (Library and Technology Center) is open Monday through Thursday from 7:30 a.m. to 7:00 p.m. and Friday from 7:30 a.m. to 1:30 p.m.

Limited food services are available at the Education Center at Marina.

Food services and hours may vary during early spring and summer terms.

Housing Referral Service

There is no on-campus housing at Monterey Peninsula College. The Student Activities Office maintains a bulletin board located in the lower part of the Student Center lobby. Posted on the board are apartments, houses for rent, house and apartment sharing, and rooms for rent.

Students who need a place to rent or additional information on housing may contact the Student Activities Office at (831) 646-4192, visit the office located in the Student Center, or go to www.mpc.edu/housing

Information Center

The Information Center, located in the Administration Building, is open from 9:00 a.m. to 12:00 p.m. and 1:00 p.m. to 5:00 p.m., Monday through Friday. Information about classes, registration, and other activities is available. Also, notary services are available in this office by appointment. The Information Center telephone number is (831) 646-4000.

International Student Programs

The International Student Programs office (ISP) is located in the Student Services Building. This office is responsible for admitting qualified international applicants to the College and for providing support services for international students upon enrollment.

Services include housing information; ongoing orientation; academic/transfer counseling; immigration/international advising; health insurance liaison; travel and employment; study, work, travel abroad clearinghouse; and campus and community liaison. For all international students – present, future and past – ISP offers a continuum of services by knowledgeable, caring professionals.

The application process is different for international students. International students must complete the International Student Application for Admission and provide all documentation listed under the catalog section entitled “Admission Process: International Students” before an admissions decision can be made.

Interested applicants with access to Adobe Acrobat can download the international student application forms directly from <http://www.mpc.edu/internationalstudents> or go to <http://www.mpc.edu> and click onto “Admissions,” then “International Students” for the required forms. Contact ISP directly by email at international_center@mpc.edu; by phone at (831) 645-1357; or by fax at (831) 645-1390. Mailed inquiries to ISP at the College’s main mailing address are also invited.

Job Center

The Monterey Peninsula College Job Center is a full-service employment office providing MPC students opportunities for work experience both on campus and in the community. The Job Center’s goal is to bring education and employment together so students can develop their educational skills and abilities while gaining valuable experience in the world of work.

Students currently attending MPC, and graduates, will find the Job Center an important resource and an essential link between education and employment. Job Center staff members work closely with other campus programs and community businesses to provide students with the tools and support they need to successfully find and keep their jobs. The Job Center is located in the Student Services Building, second floor. Telephone (831) 646-4195 and email: Inguyen@mpc.edu

Website: www.mpc.edu/studentjobs

Learning Assistance Centers

Computer Centers

The College provides extensive instructional computing support for students and faculty. Computer labs are available through several areas including Art, Business, Computer Science, Humanities, Library, Life Science, Physical Science, Nursing, and the Access Resource Center. Students should contact individual departments for additional information.

English and Study Skills Center

The English and Study Skills Center (ESSC), located on the first floor of the Library and Technology Center, provides students with a range of instruction in writing, study skills, and research. The center offers pre-transfer level courses that may be completed for credit, and assistance in writing, research, and computers through noncredit labs.

All students currently enrolled at MPC have access to free writing and English-related assistance at the ESSC. The center provides handouts on grammar, punctuation, essay structure, and documentation formats, as well as reference books.

Students in some English classes are assigned to the ESSC for their required course labs. Computers and computer assistance are available for students enrolled in an ESSC course.

The ESSC is open on the main Monterey campus: 8:00 a.m. to 7:00 p.m., Monday through Thursday and 8:00 a.m. to 2:00 p.m. on Friday. The ESSC also offers services at the Education Center at Marina - see mpc.edu/edcentermarina.

The hours of operation may vary during the early spring and summer terms and at the Education Center at Marina.

Contact information:

- ESSC Faculty Director: Adria Gerard (831) 645-1379 agerard@mpc.edu
- ESSC Front Desk: (831) 646-4177
- Website: www.mpc.edu/essc

High Tech Center for Students with Disabilities

The High Tech Center is comprised of two labs, the Assistive Computer Technology (ACT) Lab and the Computer-Assisted Instruction (CAI) Lab. Students with disabilities have access to education assistance courses, computers, and assistive technology in these labs.

The primary function of the ACT Lab is to evaluate the range and degree of a student's disability and implement the use of a recommended adaptation to eliminate or reduce the impact of a disability-related educational limitation on computer access and use of technology; the student receives training to use the assistive modification within the context of keyboarding, word processing, the Internet and other applications.

Assistive computer technology may include modifications such as alternative keyboard systems, software for screenreading and text/screen enlargement, voice recognition systems, and ergonomic workstations. Various forms of alternate media are also available.

Specialized instruction in the CAI Lab focuses on specific academic and cognitive skills based on students' unique learning styles. Education assistance classes emphasize development and application of effective learning strategies to enhance information processing, reading, writing, math, and study skills.

Math Learning Center

The Math Learning Center (MLC), located in BMC 103, offers drop-in tutoring for students enrolled in mathematics courses (below MATH 20A) or a course requiring mathematics skills. Instructors and tutors are in the MLC to help students understand the concepts they are learning in class. Students may sit in the MLC and work on their homework, asking questions when they arise. The Math Learning Center also offers drop-in tutoring at the Education Center at Marina. Current schedule of hours is posted on the website at www.mpc.edu/edcentermarina

A small computer lab in the MLC is available for students to work on their online mathematics courses and homework. For more information and hours of operation, visit <http://www.mpc.edu/mlc> or call the MLC at (831) 645-1330.

Reading Center

Located on the first floor of the Library and Technology Center, the Reading Center offers individualized programs and services to students who have difficulty with college-level reading and spelling. Students work one-to-one, in small groups, or independently, based upon assessed needs. Addressing students' specific challenges, helping them with their coursework, and introducing strategies for strengthening their reading, our programs reinforce successful reading skills at every session. All Reading Center programs are entirely student-centered.

Programs and Services:

The Center offers a multi-sensory one-to-one or small group instruction that develops the auditory, sensory, and visual skills necessary for reading, writing, and speech as well as credit instruction for developing reading comprehension and critical thinking skills:

- ENGL 351: College Reading Strategies I
- ENGL 352: College Reading Strategies II

Contact Information:

- English and Study Skills Center/Reading Center Faculty Director:
Adria Gerard (831) 645-1379 agerard@mpc.edu
- Website: <http://www.mpc.edu/readingcenter>

Library and Technology Center

The Library and Technology Center houses the MPC Library (main and third floors), English as a Second Language lab, English and Study Skills Center, Reading Center (first floor), and Office of Institutional Research and the Instructional Technology Center (third floor). Additional public spaces include an open learning classroom/boardroom, a copy center, and a café with study space and refreshments.

Resources for student study and learning in the MPC library include:

- Collaborative study space on the main (second) floor; quiet study space on the third floor
- Instruction and reference services
- Book collection of 75,000+ titles, including e-books
- Multimedia resources and equipment
- Electronic database access from on and off campus
- Course reserve materials
- Reference collection
- Special collections and college archives
- 150+ workstations with Internet access, software, and access to printing
- Wireless connectivity
- Group study rooms; some with multimedia equipment and computers
- Individual or group seating and study options

Reference assistance is available most hours the library is open. General and class-specific instruction may be requested by faculty via the library webpage, through e-mail to library@mpc.edu, or by phone (831) 646-4095.

Individual users may request general tours or one-to-one instruction at the reference desk. Introduction to Library and Research Skills (LIBR 50) is offered most semesters. Instructors may place textbooks, class readings, exams, audio/visual and other supplementary items for student use on reserve at the Circulation/Reserve Desk.

MPC students and MPC residents in the community college district may obtain a library card by showing a class schedule or resident verification. For hours and more details, consult our website at www.mpc.edu/library or call the Library Circulation Desk at (831) 646-4095 or the Library Reference Desk at (831) 646-4262.

Public Safety Training Center

The Public Safety Training Center located at 2642 Colonel Durham Street in Seaside offers a variety of public safety courses.

Fire Protection Technology

The Center offers basic to advanced Fire Protection Technology courses. The Basic Fire Academy is an accredited training program through the State Fire Marshal's Office. Fire Protection Technology programs include an associate's degree as well as in-service courses for certification.

Law Enforcement

The Police Academy program is offered through South Bay Regional Public Safety Training Consortium and includes a P.O.S.T. Certified Basic Police Academy as well as in-service training.

Emergency Medical Services

The Emergency Medical Technician (EMT) Basic Training course is designed to meet the Department of Transportation, National Registry of EMTs, and State of California requirements for certification as an EMT-Basic (Ambulance) crew member.

For more information regarding the Fire Protection or Emergency Medical program, please call (831) 646-4240; for more information regarding the Law Enforcement courses, please call (831) 646-4236 or (408) 270-6458.

Student Health Services

The Student Health Services staff are committed to offering all students quality health care, health promotion information, health education and support so that each student has the opportunity to successfully complete their academic journey at Monterey Peninsula College.

Location

The Student Health Services can be found in the Student Services Building, Rooms 101-101E.

Staff

A nurse and a Health Specialist provide assistance to students for minor injuries and illness care. Therapist interns provide personal counseling by appointment. The office telephone number is (831) 646-4017/4018; if an emergency and no answer, please call 911 or the Security Office at (831) 646-4099.

Services

- First aid and emergency care
- Confidential mental health counseling
- Health education presentations and information
- Health screenings, e.g., temperature, pulse, respiration, blood pressure
- Referrals to health professionals
- Referrals to low-cost medical, dental and other care
- TB (tuberculin) skin testing
- Over-the-counter medication
- Doctor and nurse visits by appointment

Eligibility

All students enrolled at Monterey Peninsula College who have paid the Health Fee are eligible to participate in the student health services and receive care. Health Services is supported by Health Fees charged to students. There is no additional charge for these services. When any specific outside agency clinics (i.e., VNA) are scheduled by Student Health Services, fees may be required. At point of referral to other providers, all costs are then the student's responsibility.

Insurance

Accidents: Students who are injured while participating in College-sponsored and/or supervised activities, whether on or off campus, are entitled to apply for student accident insurance benefits. Any such accident should be reported to Health Services within 24 hours. Information and applications on low-cost Student Dental and Health Insurance can be provided.

Lactation Rooms

MPC is committed to our students who are pregnant or parenting. We want to ensure that all pregnant students stay in school and meet their education goals.

As an educational institution, offering a private, clean and comfortable space where lactating mothers can express breast milk, meets the state law, offers our children optimum health, and provides the campus' breastfeeding mothers support and encouragement to continue breastfeeding.

There is a private lactation room at Student Health Services, located on the lower level of our Student services Building room 101. It is available on a first come, first served basis. If this room is not available or you are at the Education Center at Marina or our Public Safety Training Center, any faculty or staff member can assist in finding a private room for you on campus.

We hope you enjoy the use of our lactation room. Students have the legal right to breastfeed anywhere on campus as they see fit (Right to Breastfeed in Public (1997) - Assembly Bill 157 Civil Code Section 43.3). Notwithstanding any other provision of law, a mother may breastfeed her child in any location, public or private, except the private home or residence of another, where the mother and the child are otherwise authorized to be present.

Transfer Services

See Career & Transfer Resource Center on page 48.

TRIO Student Support Services (TRIO SSS)

Student Support Services (SSS), formerly known as College Readiness, is a federal grant funded program designed to increase college retention, graduation, and transfer rates from the community college to a four-year institution for eligible students from first-generation and/or low-income backgrounds. Counselors provide in-depth academic advising, educational and career planning, transfer preparation, and assistance with financial aid, scholarships, and college applications.

The TRIO Learning Center (TLC) provides academic support for eligible SSS students taking basic skills to transfer-level courses, specifically in math, English, and science. For more information about eligibility requirements and services, please contact (831) 646-4246 or visit the TRIO office located on the second floor of the Student Services Building, or visit our website at www.mpc.edu/triosss

Veteran's Resource Center

The Veteran's Resource Center staff, located in the Student Center, assist students to meet the needs of veterans and eligible dependents and inform students of VA educational benefits and counseling services. A person who is eligible for VA education benefits and who wishes to use them at Monterey Peninsula College should stop by the Veteran's Resource Center. Before the Certifying Official will certify enrollment to the Veteran's Administration (VA), it is essential for students to make an appointment with an MPC counselor to have a Student Education Plan completed. Only courses toward a degree listed on the Student Education Plan will be certified for VA payments. An initial claim may take up to three months processing time before the student receives his/her first payment.

Students requesting certification for the second semester must request all official transcripts from other colleges and military Joint Services Transcript be sent to MPC Admissions and Records office to be evaluated and on file at MPC before the end of their first semester. Students must then have a counselor complete a comprehensive VA Education Plan documenting units completed and courses needed to complete the educational goal. Students will not be certified a second time without this plan. Please note that because of the need for accuracy, counselors will only complete VA Education Plans during scheduled appointments. Students are encouraged to call 831-646-4025 to schedule an appointment with a counselor.

Veterans/Active Duty Priority Registration

Upon completion of the application for admission, Monterey Peninsula College has established registration and enrollment priority procedures in accordance with Title 5.

For Veterans or active duty members who will not be using VA education benefits but are asking for priority registration, the Veteran must provide a copy of their DD214 and the active service member must provide copy of their orders to be viewed by a Veteran's Resource Center staff member.

Student Activities

Associated Student Government

The Associated Students of Monterey Peninsula College (ASMPC) is the officially recognized student government association of the College.

The purpose of ASMPC is "to provide student activities; support student organizations; effectively represent the interests of the student body; increase cooperation between students, faculty, staff, the administration and the community; provide a forum for the expression of student opinion; develop student initiative and responsibility; and ensure equal rights for all students of Monterey Peninsula College."

The ASMPC Council is the elected student government at MPC. It is composed of twenty-three students elected by the student body every spring. It consists of ten Senators, President, Vice President, Treasurer, Secretary, Director of Student Welfare, Statewide Representative, Director of Clubs, Director of Activities, Director of Representation, Student Trustee, Chief Justice, and two Associate Justices. There are also many nonelected positions such as committee representatives. The ASMPC Council oversees the work of the Student Representation Council, the Inter-Club Council, the Activities Council, and the Student Welfare Council. The ASMPC office is located in the Student Center. Stop by or call 831-646-4013 or go to www.mpc.edu/asmpc for more information or how to get involved.

Intercollegiate Athletics

Monterey Peninsula College offers intercollegiate athletic teams for men and women in fourteen sports. The seven men's sports are football, basketball, baseball, golf, soccer, cross country, and track and field. The seven women's sports are basketball, volleyball, soccer, softball, tennis, cross country, and track and field. Monterey Peninsula College is a member of the Coast Conference which includes seventeen community colleges located between Monterey in the south and San Francisco at the north.

Monterey Peninsula College abides by the provisions of the California Community College Athletic Association (CCCCAA) Constitution and Bylaws as well as specifications imposed by the Coast Conference and the Northern California Football Conference. A copy of the CCAA Constitution and Bylaws is available in the Athletic Director's office. The Vice President of Student Services in consultation with the Athletic Director will interpret the CCAA regulations for all persons concerned. In order to be eligible for athletic competition, a student must be enrolled and attending class in a minimum of 12 semester units during the season of sport. In order to be eligible for a second season of that sport, a student must complete and pass 24 semester units between seasons of competition while maintaining a 2.0 grade point average. Additionally, student athletes must complete at least 6 units during the preceding academic term in which the student is enrolled as a full-time student at the certifying institution. Students will be assisted with establishing athletic eligibility, but the process often requires checking of records. Students are encouraged to start the procedure well in advance of the season of competition.

The CCAA allows member colleges to recruit those high school athletes residing within their district and the districts contiguous to their colleges. High school student athletes living outside of the college's recruiting area, but within the State of California, may be contacted by telephone or other correspondence. Out-of-state athletes interested in attending Monterey Peninsula College are required to initiate first contact with the college athletic department. For additional information, contact the Athletic Director or head coach of the particular sport in which you are interested by visiting the MPC athletic webpage.

Student Body Cards

The ASMPC Student Body Card costs \$5 per semester. This fee is optional. Among the benefits to cardholders are:

- Free admission to athletic events sponsored by MPC
- Eligibility for ASMPC emergency short-term loans
- Local merchants' discounts
- Discounted admission to all ASMPC-sponsored events
- Discounted MST Bus Passes
- Access to ASMPC Food Pantry

More information on how to obtain a Student Body Card is available at the ASMPC Office in the Student Center and at the Education Center at Marina.

Student Representation Fee

The Student Representation Fee of \$1.00 is an optional fee for the purpose of providing student government representatives the means to travel and attend conferences to enhance their goal in bringing forth the students' view at city, county, and district governments, as well as state legislative offices and other government agencies.

Student Organizations and Clubs

MPC student organizations and clubs give students the ability to provide each other with diverse new experiences beyond the classroom. They provide MPC students with an opportunity to organize, meet and work together as a group. A common interest is what brings students together to form a student organization.

Student organizations can be social, creative, recreational, educational, cultural, religious or political in nature. Students may participate in club activities to expand an existing interest, to experiment with a new interest or to enhance a classroom experience. Student organizations also provide an avenue to meet new people, develop friendships and have fun.

Students should contact the Student Activities Coordinator in the Student Activities Office (831-646-4192) for information.

Student Trustee

The Student Trustee serves in a very influential position on campus. Serving for one full year beginning on July 1 as a member of the Monterey Peninsula College District Governing Board of Trustees, the Student Trustee may cast an advisory vote. The Governing Board is responsible for the "development, management, control and operation of all properties, programs, policies and procedures of the District and College." The Student Trustee is also a voting member of ASMPC (Associated Students of Monterey Peninsula College).

Students who are interested in learning more about this position should contact the Student Activities Office or the Superintendent/President of the College.

Student Rights and Responsibilities

The purpose of this statement is to inform students of their rights and responsibilities at Monterey Peninsula College. The policies and procedures as set forth in this statement are for institutional and student use but cannot be separated from public laws and regulations; therefore, everything stated herein must be considered within the limits of the law.

I. IN THE CLASSROOM

A. Protection of Freedom of Expression

Students are free to take reasoned exception to the data or views offered in any course of study and to reserve judgment about matters of opinion, but they are responsible for learning the content of any course of study in which they are enrolled.

B. Protection Against Improper Academic Evaluation

Students shall not be evaluated in a prejudiced or capricious manner. At the same time, students are responsible for maintaining standards of academic performance established for each course in which they are enrolled. Standards relating to matters of class attendance, punctuality, dress (e.g., safety goggles and uniforms), and other similar classroom requirements, where essential in evaluation, should be clearly communicated by the instructors to the students enrolled in the courses where they apply.

C. Protection Against Improper Disclosure

Information about student views, beliefs, and political associations which employees acquire in the course of their work is considered confidential. Protection against improper disclosure is a serious professional obligation. Judgments of ability and character for such matters as letters of recommendation and security checks may be provided under appropriate circumstances, with the knowledge and consent of the student.

II. STUDENT RECORDS

A. Definition of Records

The following files, records, and documents are maintained by the College as "Education Records": Applications for Admission, Add/Drop and Registration Forms, academic transcripts, transcripts sent by other institutions, general education certifications, graduation petitions, high school advanced placement forms, instructor class rosters, placement test scores, counseling records, financial aid applications, campus employment information, veterans folders relating to educational certification and benefits, discipline records, and athletic eligibility forms.

B. Right to Access

Any current or former student shall have the right to access his/her own "Education Records" as defined above or those that meet the definition of a "student record" in Title 5 of the California Code of Regulations, if debts are cleared. Such access shall be provided during regular office hours, and the appropriate College official will require identification and a written request from the student, provided that access is granted where authorized by law no later than five working days following the date of the request.

C. Location of Records

Most of the above records are housed in the Student Services Building on campus. The Dean of Student Services has overall responsibility for such records. The Dean's designee shall provide specific directions to students, upon request, concerning which College officials to contact to make a request for access to any records.

D. Directory Information

No district representative shall release the contents of a student record to any member of the public without the prior written consent of the student, other than directory information. Based on the District's Board Policy 5040, Monterey Peninsula College has designated the following as directory information:

- Student participation in officially recognized activities and sports including weight, height and high school of graduation of athletic team members.
- Degrees and awards received by students, including honors, scholarship awards, athletic awards and Dean's List recognition.

E. Confidentiality of Records

Information from Education Records will be available only to legally authorized persons. The express consent of the student is required for access by any other persons. No records will be kept which reflect the political and religious activities or beliefs of students. All College employees are to respect confidential information about students which they acquire in the course of their work. Access to student records may be permitted to the following:

1. Officials and employees of Monterey Peninsula College, provided that any such person has a legitimate educational reason for inspecting a record.
2. Federal and state officials so authorized access by Title 5.
3. Upon written permission from the student, officials of other public or private schools where the student seeks or intends to enroll.
4. Agencies or organizations in connection with a student's application for or receipt of financial aid, provided that information permitting the personal identification of students may be disclosed only as necessary for purposes relating directly to that aid.
5. Accrediting organizations in order to carry out their accrediting functions.
6. Organizations conducting studies for, or on behalf of, educational agencies or institutions for purposes allowed in Title 5 and so long as that information that allows personal identification of a student is kept confidential and destroyed when no longer needed.
7. Appropriate persons in connection with an emergency if the information is necessary to protect the health or safety of the student or other persons.

F. Impoundment of Records

Whenever a student is delinquent through failure to comply with College rules or regulations, to pay College debts, or to return property owned by the College, the student's records may be impounded. A student whose record is impounded shall not be allowed to register for subsequent instruction, request official transcripts of work completed, and/or receive other services at the College which relate to his/her records.

III. STUDENT AFFAIRS**A. Freedom of Association**

Students are free to organize and join associations to promote their common interests.

1. The policies and actions of a student organization will be determined by vote of only those persons who hold bona fide membership in the organization and are enrolled at Monterey Peninsula College.
2. Affiliation with an extramural organization shall not of itself disqualify a student organization from institutional recognition.
3. Campus advisors are required; each organization is free to choose its own advisor. Campus advisors may advise organizations in the exercise of responsibility, but they will not have the authority to control the internal policies of such organizations.
4. Student organizations are required to submit to ASMPC a club activation, advisor agreement, a current list of members, and club Constitution.
5. Campus organizations, including those affiliated with an extramural organization, shall be open to all Monterey Peninsula College students without respect to race, creed, or national origin.

B. Freedom of Inquiry and Expression

1. Students and student organizations are free to examine and to discuss all questions of interest to them, to express opinions publicly and privately, and to support causes by orderly means which do not disrupt the regular and essential operation of the institution. At the same time, students shall make it clear to the academic and the larger community that, in their public expressions or demonstrations, students or student organizations speak only for themselves.
2. Students are allowed to invite and to hear any person of their own choosing. Routine procedures are required by the College before a guest speaker is invited to appear on campus to insure that there is orderly scheduling of facilities and adequate preparation for the event, and that the occasion is conducted in a manner appropriate to an academic community. The institutional control of campus facilities is not used as a device of censorship. Those in charge of a program shall make it clear to the academic and larger community that sponsorship of guest speakers does not necessarily imply approval or endorsement of the views expressed, either by the sponsoring group or the institution.

C. Student Participation in Institutional Governance

As constituents of the academic community, students are free, individually and collectively, to express their views on issues of institutional policy and on matters of general interest to the student body. The student body may participate in the formulation and applications of institutional policy affecting academic and student affairs through student government. The Associated Students of Monterey Peninsula College (ASMPC) is the institutionally recognized system of student government which has express responsibility for a student activities program designed to benefit the College and contribute to the welfare of the students. The Student Council of ASMPC formulates and executes student government policies; administers a budget; plans and conducts social, club, recreational, and leisure-time programs in accordance with the ASMPC constitution and other laws and regulations; serves in a liaison capacity between the students and the administration on matters concerning the Student Center; makes student appointments to campus committees; assists in the coordination of club activities; and promotes opportunities in volunteer work. Any matter of student governance that conflicts with College policy shall be resolved by the administration after opportunities have been given to the Student Council to either correct the matter or to discuss the matter completely with the administration.

IV. OFF CAMPUS**A. Exercise of Rights of Citizenship**

Students enjoy the same freedom of speech, peaceful assembly, and right of petition as do other citizens. As members of the academic community, they are subject to the obligations which accrue to them by virtue of this membership. Faculty members and administrative officials should ensure that institutional powers are not employed to inhibit intellectual and personal development of students.

B. Institutional Authority and Civil Penalties

Activities of students may, upon occasion, result in violation of law. In such cases, Monterey Peninsula College officials may apprise students of sources of legal counsel and may offer other assistance. Students who violate the law may incur penalties prescribed by civil authorities. Only where the institution's interests as an academic community are clearly involved will the special authority of Monterey Peninsula College be asserted. The student who incidentally violates institutional regulations in the course of his/her off-campus activity, such as those relating to class attendance, is subject to no greater penalty than would normally be imposed. Institutional action is independent of community pressure.

V. STANDARDS OF STUDENT CONDUCT

In developing responsible student conduct, disciplinary proceedings play a role substantially secondary to example, counseling, guidance, and admonition. At the same time, educational institutions have a duty and the corollary disciplinary powers to protect their educational purpose through the setting of standards of scholarship and conduct for the students who attend them and through the regulation of the use of institutional facilities.

A. Campus Community Values

Monterey Peninsula College considers the following principles essential to its educational mission and its community life:

1. Mutual respect between students and faculty,
2. Pursuit of studies with honesty and integrity,
3. Respect for rights of others,
4. Courteous treatment of everyone,
5. Respect for college and personal property, and
6. Compliance with all rules and regulations.

B. Grounds for Student Discipline

The following conduct shall constitute good cause for discipline, including but not limited to the removal, suspension, or expulsion of a student. Students shall be subject to College discipline for any of the following kinds of misconduct which occurs at any time on campus or at any off-campus facility or College-approved or -sponsored function:

1. Causing, attempting to cause, or threatening to cause physical injury to another person;
2. Possession, sale, or otherwise furnishing any firearm, knife, explosive, or other dangerous object, including but not limited to any facsimile firearm, knife, or explosive, unless, in the case of possession of any object of this type, the student has obtained written permission to possess the item from a District employee, which is concurred by the Superintendent/President or designee;

3. Unlawful possession, use, sale, offer to sell, or furnishing, or being under the influence of, any controlled substance listed in Health and Safety Code Sections 11053 et seq., an alcoholic beverage, or an intoxicant of any kind; or unlawful possession of, or offering, arranging or negotiating the sale of any drug paraphernalia, as defined in Health and Safety Code Section 11014.5;
4. Committing or attempting to commit robbery or extortion;
5. Causing or attempting to cause damage to District property or to private property on campus;
6. Stealing or attempting to steal District property or property on campus, or knowingly receiving stolen District property or private property on campus;
7. Willful or persistent smoking in any area where smoking has been prohibited by law or by regulation of the college or the District;
8. Sexual assault or sexual exploitation regardless of the victim's affiliation with the District;
9. Committing sexual harassment as defined by law or by the District policies and procedures;
10. Engaging in harassing or discriminatory behavior based on disability, gender, gender identity, gender expression, nationality, race or ethnicity, religion, sexual orientation, or any other status protected by law;
11. Engaging in intimidating conduct or bullying against another student through words or actions, including direct physical contact; verbal assaults, such as teasing or namecalling; social isolation or manipulation; and cyberbullying;
12. Willful misconduct that results in injury or death to a student or to District personnel or which results in cutting, defacing, or other injury to any real or personal property owned by the District or on campus;
13. Disruptive behavior, willful disobedience, habitual profanity or vulgarity, or the open and persistent defiance of the authority of, or persistent abuse of, college personnel;
14. Cheating, plagiarism (including plagiarism in a student publication), or engaging in other academic dishonesty as defined by the College catalog;
15. Dishonesty; forgery; alteration or misuse of District documents, records or identification; or knowingly furnishing false information to the District;
16. Unauthorized entry upon or use of District facilities;
17. Lewd, indecent or obscene conduct or expression on District-owned or controlled property, or at District sponsored or supervised functions;
18. Engaging in expression which is obscene, libelous or slanderous, or which so incites students as to create a clear and present danger of the commission of unlawful acts on District premises, or the violation of the lawful District regulations, or the substantial disruption of the orderly operation of the District;
19. Persistent, serious misconduct where other means of correction have failed to bring about proper conduct;
20. Unauthorized preparation, giving, selling, transfer, distribution, or publication, for any commercial purpose, of any contemporaneous recording of an academic presentation in a classroom or equivalent site of instruction, including but not limited to handwritten or typewritten or class notes, except as permitted by any board policy or administration procedure.

C. Applicable Penalties

In all situations a student shall be informed of the nature of the charges against them and be provided an opportunity to refute them. Arbitrary actions shall not be taken by the College and a decision may be appealed. Disciplinary action that may be taken because of student misconduct includes a variety of sanctions.

Such sanctions are listed below in degree of severity, and may be applied according to the severity of the offense:

1. **Admonition:** An oral statement to the student offender that the student has violated College rules.
2. **Warning:** Notice to the student, orally or in writing, that continuation or repetition of the conduct found wrongful, within a period of time stated in the warning, may be cause for more severe disciplinary action.
3. **Censure:** Written reprimand for violation of a specified regulation including the possibility of more severe disciplinary action in the event of conviction for the violation of any College regulation within a period of time stated in the letter of reprimand.
4. **Disciplinary Probation:** Exclusion from participation in privileges or extracurricular activities as set forth in the notice of disciplinary probation for a specified period of time.
5. **Restitution:** Financial liability for damage to or misappropriation of property. Restitution may take the form of appropriate service to repair or otherwise compensate for damages.
6. **Short-term (Summary) Suspension:** Emergency exclusion from campus and/or classes for a period not to exceed 10 days. The Superintendent/President or designee may immediately suspend a student when the Superintendent/President or designee determines that such action is required in order to protect lives or property or to ensure the maintenance of appropriate order. The time of the suspension shall be limited to the period necessary for the purposes of the suspension and in any case, no more than ten days. The student may be summarily suspended without a conference or hearing, but oral or written notice to the student of the suspension and the reasons for the suspension must be provided to the student or the student's address as soon as possible. A conference shall be scheduled as soon as possible, but not later than 72 hours from the time of the suspension, to review the action with the student and to determine whether further sanctions are to be applied.
7. **Long-term Suspension:** Within 10 days after the meeting described in #6, the Superintendent/President or designee shall pursuant to a recommendation from the Dean of Student Services, decide whether to impose a long-term suspension. Written notice of the Superintendent/President's decision shall be provided to the student. The notice will include the right of the student to request a formal hearing before a long-term suspension is imposed, and a copy of AP 5520 describing the procedures for a hearing.
8. **Expulsion:** Within 7 days after the meeting described in #7, the Superintendent/President shall pursuant to a recommendation from the Vice President of Student Services, decide whether to recommend expulsion to the Governing Board. Written notice of the Superintendent/President shall be provided to the student. The notice will include the right of the student to request a formal hearing before expulsion is imposed and a copy of AP 5520 describing the procedures of a hearing.

D. Administration of Discipline

Procedural fairness shall be the basis for all disciplinary actions. Practices in disciplinary cases will vary in formality with the gravity of the offense and the sanctions which may be applied. There shall be no obligation for the College to replicate a formal court system, nor is there a need to provide for "adversary" proceedings. Due process requires that the student be informed of the nature of the charges against the student, that the student be given a fair opportunity to refute the charges, that the institution not be arbitrary in its actions, and that there be provision for appeal of a decision. With fairness as a basis for action, the responsibility for such action is the responsibility of the following individuals or groups:

1. The Classroom Instructor

- a. May act when minor infractions disturb normal classroom procedure.
- b. May suspend, for good cause (See V. A., Standards of Conduct), any student from the instructor's class for the day of the suspension and the day following. The Dean of Student Services shall be notified of such suspension, and the student shall be directed to report to the Dean. The parents of a minor student shall also be notified of the suspension.
- c. May drop students from class for failing to meet academic and attendance requirements.

2. The Campus Security Officer

- a. Shall act directly on parking and traffic violations.
- b. Shall act directly in matters of emergency and in harmony with local and state laws, but shall immediately notify the Vice President of Student Services of such action.
- c. Shall refer matters of student misconduct to the Dean of Student Services.

3. The Dean of Student Services

- a. Shall act directly in situations where a student has violated the local, state, or federal laws while on the College campus and shall consult with civil authorities where appropriate.
- b. Shall review each case of misconduct with involved student and determine appropriate remedies and/or sanctions.
- c. Shall carry out the recommendations of the Superintendent/President, Vice President of Student Services and Disciplinary Hearing Committee.
- d. Shall inform students of institutional action and appropriate avenues of appeal.

4. The Vice President of Student Services

- a. Shall review and take action on all recommendations of the Disciplinary Hearing Committee.
- b. Shall recommend Governing Board action in cases of expulsion and shall make arrangements for a student appeal of such decisions.
- c. Shall act to summarily suspend any student in order to protect lives or property or to insure maintenance of order.

5. The Governing Board

- a. Shall take action on cases of expulsion and shall allow for an appeal of the decision.
- b. Shall approve all rules and regulations where infractions of such could lead to suspension or expulsion.

While final action is pending a disciplinary hearing, a student shall have the right to be present on campus and attend classes.

E. Disciplinary Hearing Committee

Within 5 days after receipt of the Superintendent/President's decision regarding a long-term suspension or expulsion, the student may request a formal hearing. The request must be made in writing to the Superintendent/President or designee.

The hearing panel for any disciplinary action shall include a minimum of three members from the standing hearing panel to include the hearing panel chair along with two other members from different constituent groups.

The members of the hearing panel shall be provided with a copy of the accusation against the student and any written response provided by the student before the hearing begins.

The facts supporting the accusation shall be presented by a college representative who shall be the Dean of Student Services.

The college representative and the student may call witnesses and introduce oral and written testimony relevant to the issues of the matter.

Formal rules of evidence shall not apply. Any relevant evidence shall be admitted.

Unless the hearing panel determines to proceed otherwise, the college representative and the student shall each be permitted to make an opening statement. Thereafter, the college representative shall make the first presentation, followed by the student. The college representative may present rebuttal evidence after the student completes his or her evidence. The burden shall be on the college representative to prove by the preponderance of evidence that the facts alleged are true.

The student may represent himself/herself, and may also have the right to be represented by a person of his/her choice. The student shall not be represented by an attorney unless, in the judgement of the hearing panel, complex legal issues are involved. If the student wishes to be represented by an attorney, a request must be presented not less than five days prior to the hearing. If the student is permitted to be represented by an attorney, the college representative may request legal assistance. The hearing panel may also request legal assistance; any legal advisor provided to the panel may sit with it in an advisory capacity to provide legal counsel but shall not be a member of the panel nor vote with it.

Hearing shall be closed and confidential unless the student requests that it be open to the public. Any such request must be made no less than 5 days prior to the date of the hearing.

In a closed hearing, witnesses shall not be present at the hearing when not testifying, unless all parties and the panel agree to the contrary.

The hearing shall be recorded by the District either by tape recording or stenographic recording. The official recording shall be the only recording made. No witness who refuses to be recorded may be permitted to give testimony. In the event the recording is by tape recording, the hearing panel chair shall, at the beginning of the hearing, ask each person present to identify themselves by name, and thereafter shall ask witnesses to identify themselves by name. Tape recording shall remain in the custody of the District at all times, unless released to a professional transcribing service. The student may request a copy of the tape recording.

Written statements of witnesses under penalty of perjury shall not be used unless the witness is unavailable to testify. A witness who refuses to be tape recorded shall be considered to be unavailable.

Within 10 days following the close of the hearing, the hearing panel shall prepare and send to the Superintendent/President a written decision. The decision shall include specific factual findings regarding the accusation, and shall include specific conclusions regarding whether any specific section of the Standards of Student Conduct were violated. The decision shall also include a specific recommendation regarding the disciplinary action to be imposed, if any. The decision shall be based only on the record of the hearing, and not on matters outside of that record. The record consists of the original accusation, the written response, if any, of the student, and the oral and written evidence produced at the hearing.

VI. STUDENT COMPLAINT AND GRIEVANCE PROCEDURES

The student is encouraged to pursue academic studies and other College-sponsored activities that will promote intellectual growth and personal development. In pursuing these ends, the student should be free of unfair and improper action by any member of the academic community. Procedures for grievances and complaints are described below and provide a means for resolving any alleged unfair or improper action.

A. Discrimination Complaints

1. Students and staff at Monterey Peninsula College shall report any alleged act of discrimination within ten working days to the Supervisor or Administrator in charge of the area where it occurred. For further information, contact the Human Resources Office at (831) 646-4016.
2. Students wishing to file complaints based upon discrimination on the basis of national origin, religion, age, gender, gender identity, gender expression, race or ethnicity, color, medical condition, genetic information, ancestry, sexual orientation, marital status, physical or mental disability, pregnancy, or military and veteran status should contact the Associate Dean of Human Resources at (831) 646-4014. Students who wish to file a complaint under Sec-Section 504 of the 1973 Rehabilitation Act should contact the Vice President of Student Services at (831) 646-4190.

B. Student Rights and Grievances

The purpose of this procedure is to provide a prompt and equitable means of resolving student grievances. These procedures shall be available to any student who reasonably believes a college decision or action has adversely affected his/her status, rights, or privileges as a student. The procedures shall include, but not be limited to, grievances regarding:

1. Sex discrimination as prohibited by Title IX of the Higher Education Amendments of 1972;
2. Financial aid, unless the District's financial aid policy contains an appeal procedure;
3. Course grades, to the extent permitted by Education Code Section 76224(a), which provides: "When grades are given for any course of instruction taught in a community college District, the grade given to each student shall be the grade determined by the instructor of the course and the determination of the student's grade by the instructor, in the absence of mistake, fraud, bad faith, or incompetency, shall be final." "Mistake" may include, but is not limited to errors made by an instructor in calculating a student's grade and clerical errors;
4. The exercise of rights of free expression protected by state and federal constitutions and Education Code Section 76120.

This procedure does not apply to:

- Student disciplinary actions, which are covered under separate Board policies and Administrative Procedures;
- Police citations (i.e. "tickets"); complaints about citations must be directed to the County Courthouse in the same way as any traffic violation.

Informal Resolution

Each student who has a grievance shall make a reasonable effort to resolve the matter on an informal basis prior to requesting a grievance hearing, and shall attempt to solve the problem with the person with whom the student has the grievance, that person's immediate supervisor, or the local college administration.

The Superintendent/President or designee shall appoint an employee who shall assist students in seeking resolution by informal means. This person shall be called the Grievance Officer. The Grievance Officer and the student may also seek the assistance of the Associated Student Organization in attempting to resolve a grievance informally.

Informal meetings and discussion between persons directly involved in a grievance are essential at the outset of a dispute and should be encouraged at all stages. An equitable solution should be sought before persons directly involved in the case have stated official or public positions that might tend to polarize the dispute and render a solution more difficult. At no time shall any of the persons directly or indirectly involved in the case use the fact of such informal discussion, the fact that a grievance has been filed, or the character of the informal discussion for the purpose of strengthening the case for or against persons directly involved in the dispute or for any purpose other than the settlement of the grievance.

Any student who believes he/she has a grievance shall file a Statement of Grievance with the Grievance Officer within 10 days of the incident on which the grievance is based, or 10 days after the student learns of the basis for the grievance, whichever is later. The Statement of Grievance must be filed whether or not the student has already initiated efforts at informal resolution, if the student wishes the grievance to become official. Within two days following receipt of the Statement of Grievance Form, the Grievance Officer shall advise the student of his/her rights and responsibilities under these procedures, and assist the student, if necessary, in the final preparation of the Statement of Grievance form.

If at the end of 10 days following the student's first meeting with the Grievance Officer, there is no informal resolution of the complaint which is satisfactory to the student, the student shall have the right to request a grievance hearing.

Grievance Hearing Committee

The Superintendent/President or designee shall at the beginning of each semester, including any summer session, establish a standing panel pool of 20 members of the college community, including 5 students, 5 faculty members, 5 classified members, and 5 administrators, from which one or more Grievance Hearing Committees may be appointed. The panel will be established with the advice and assistance of the Associated Students Organization and the Academic Senate, who shall each submit 5 names to the Superintendent/President or designee for inclusion on the panel. A Grievance Hearing Committee shall be constituted in accordance with the following:

- It shall include a minimum of 3 members from the standing hearing committee to include the hearing panel chair along with 2 other members from different constituent groups.
- No person shall serve as a member of a Grievance Hearing Committee if that person has been personally involved in any matter giving rise to the grievance, has made any statement on the matters at issue, or could otherwise not act in a neutral manner.
- Any party to the grievance may challenge for cause any member of the hearing committee prior to the beginning of the hearing by addressing a challenge to the Superintendent/President or designee who shall determine whether cause for disqualification has been shown. If the Superintendent/President or designee feels that sufficient ground for removal of a member of the committee has been presented, the Superintendent/President or designee shall remove the challenged member or members and substitute a member or members from the panel described above. This determination is subject to appeal as defined below.
- The Grievance Officer shall sit with the Grievance Hearing Committee but shall not serve as a member nor vote. The Grievance Officer shall coordinate all scheduling of hearings, shall serve to assist all parties and the Hearing Committee to facilitate a full, fair and efficient resolution of the grievance, and shall avoid an adversary role.

Request for Grievance Hearing

Any request for a grievance hearing shall be filed on a Request for a Grievance Hearing within 10 days after filing the Statement of Grievance as described above.

Within 10 days following receipt of the request to grievance hearing, the Superintendent/President or designee shall appoint a Grievance Hearing Committee as described above, and the Grievance Hearing Committee shall meet in private and without the parties present to select a chair and to determine on the basis of the Statement of Grievance whether it presents sufficient grounds for a hearing.

The determination of whether the Statement of Grievance presents sufficient grounds for a hearing shall be based on the following:

- The statement contains facts which, if true, would constitute a grievance under these procedures;
- The grievant is a student as defined in these procedures, which include applicants and former students;
- The grievant is personally and directly affected by the alleged grievance;
- The grievance was filed in a timely manner;
- The grievance is not clearly frivolous, clearly without foundation, or clearly filed for purposes of harassment.

If the grievance does not meet each of the requirements, the Hearing Committee Chair shall notify the student in writing of the rejection of the Request for a Grievance Hearing, together with the specific reasons for the rejection and the procedures for appeal. This notice will be provided within 10 days of the date the decision is made by the Grievance Hearing Committee.

If the Request for Grievance Hearing satisfies each of the requirements, the College Grievance Officer shall schedule a grievance hearing. The hearing will begin within 10 days following the decision to grant a Grievance Hearing. All parties to the grievance shall be given not less than 5 days notice of the date, time and place of the hearing.

Hearing Procedure

The decision of the Grievance Hearing Committee chair shall be final on all matters relating to the conduct of the hearing unless there is a vote of a majority of the other members of the panel to the contrary.

The members of the Grievance Hearing Committee shall be provided with a copy of the grievance and any written response provided by the respondent before the hearing begins.

Each party to the grievance may call witnesses and introduce oral and written testimony relevant to the issues of the matter.

Formal rules of evidence shall not apply. Any relevant evidence shall be admitted.

Unless the Grievance Hearing Committee determines to proceed otherwise, each party to the grievance shall be permitted to make an opening statement. Thereafter, the grievant or grievants shall make the first presentation, followed by the respondent or respondents. The grievant(s) may present rebuttal evidence after the respondent(s)' evidence. The burden shall be on the grievant or grievants to prove by substantial evidence that the facts alleged are true and that a grievance has been established as specified above.

Each party to the grievance may represent himself/herself, and may also have the right to be represented by a person of his/her choice; except that a party shall not be represented by an attorney unless, in the judgement of the Grievance Hearing Committee, complex legal issues are involved. If a party wishes to be represented by an attorney, a request must be presented not less than 7 days prior to the date of the hearing. If one party is permitted to be represented by an attorney, any other party shall have the right to be represented by an attorney. The hearing committee may also request legal assistance through the Superintendent/President. Any legal advisor provided to the hearing committee may sit with it in an advisory capacity to provide legal counsel but shall not be a member of the panel nor vote with it.

Hearings shall be closed and confidential unless all parties request that it be open to the public. Any such request must be made no less than 5 days prior to the date of the hearing.

In a closed hearing, witnesses shall not be present at the hearing when not testifying, unless all parties and the committee agree to the contrary.

The hearing shall be recorded by the Grievance Officer either by tape recording or stenographic recording, and shall be the only recording made. No witness who refuses to be recorded may be permitted to give testimony. In the event the recording is by tape recording, the Grievance Hearing Committee Chair shall, at the beginning of the hearing, ask each person present to identify themselves by name, and thereafter shall ask witnesses to identify themselves by name. The tape recording shall remain in the custody of the District, either at the college or the District office, at all times, unless released to a professional transcribing service. Any party involved in the hearing may request a copy of the tape recording.

All testimony shall be taken under oath; the oath shall be administered by the Grievance Hearing Committee Chair. Written statements of witnesses under penalty of perjury shall not be used unless the witness is unavailable to testify. A witness who refuses to be tape recorded shall be considered to be unavailable.

Within 10 days following the close of the hearing, the Grievance Hearing Committee shall prepare and send to the Superintendent/President or designee a written decision. The decision shall include specific factual findings regarding the grievance, and shall include specific conclusions regarding whether a grievance has been established as defined above. The decision shall also include a specific recommendation regarding the relief to be afforded the grievant, if any. The decision shall be based only on the record of the hearing, and not on matters outside of that record. The record consists of the original grievance, any written response, and the oral and written evidence produced at the hearing.

Superintendent/President's Decision

Within 10 days following receipt of the Grievance Hearing Committee's decision and recommendations(s), the Superintendent/President or designee shall send to all parties his/her written decision, together with the Hearing Committee's decision and recommendations. The Superintendent/President or designee may accept or reject the findings, decisions and recommendations of the Hearing Committee. The factual findings of the Hearing Committee shall be accorded great weight; and if the Superintendent/President or designee does not accept the decision or a finding or recommendation of the Hearing Committee, the Superintendent/President or designee shall review the record of the hearing, and shall prepare a new written decision which contains specific factual findings and conclusions. The decision of the Superintendent/President or designee shall be final, subject only to appeal as provided below.

Appeal

Any appeal relating to a Grievance Hearing Committee decision that the Statement of Grievance does not present a grievance as defined in these procedures shall be made in writing to the Superintendent/President within 10 days of that decision. The Superintendent/President or designee shall review the Statement of Grievance and Request for Grievance Hearing in accordance with the requirements for a grievance provided in these procedures, but shall not consider any other matters. The Superintendent/President or designee's decision whether or not to grant a grievance hearing shall be final and not subject to further appeal.

Time Limits

Any times specified in these procedures may be shortened or lengthened if there is mutual concurrence by all parties.

College Safety and You

This statement is published in accordance with the 1998 Kristin Smart Campus Security Act Title II of Public Law 101-542, Section 20 U.S.C. 1092 and The Higher Education Act, the "Jeanne Clery Disclosure of Campus Security Policy and Campus Crime Statistics Act."

Crime Reporting Procedures – 20 U.S.C. 1092 A

Working together, safety and security within the properties of the District is everybody's business. No community, of course, can be totally risk-free in today's society. Students, faculty, staff and visitors are partners in creating an atmosphere that is safe and conducive to learning.

The Monterey campus is under the concurrent jurisdiction of the Monterey Police Department and Campus Security. On-campus Security personnel are available during most hours that classes are held.

Education Center at Marina is under the concurrent jurisdiction of the Marina Police Department and Campus Security. Inquiries to the Marina Police Department can be made by calling the non-emergency number 831-384-7575.

The Public Safety Training Center in Seaside is under the concurrent jurisdiction of the Seaside Police Department and Campus Security. Inquiries to the Seaside Police Department can be made by calling the non-emergency number 831-394-6811.

A person may report any criminal action or any other emergency at any time - day or night - by calling 911. Routine inquiries should be addressed to the Security Office (831-646-4099) located in the Student Center on the Monterey Campus.

Campus Security Department – 20 U.S.C. 1092 C

It is the policy of the Monterey Peninsula Community College District Governing Board of Trustees to protect the members of the total college community and to protect the property of the District. The Campus Security Department shall insure that reasonable protection is provided by using methods that fit within, and contribute to, the educational philosophy and procedures of the institution.

The District works cooperatively with the Monterey Police Department at the Monterey campus, the Marina Police Department at the Education Center at Marina, and the Seaside Police Department at the Public Safety Training Center in providing assistance for incidents that require resources not available to the College. The police department investigates all felonies, including those covered by the California Vehicle Code. All felony crimes that take place on campus are immediately reported to the police department.

Crime Prevention – 20 U.S.C. 1092 D/E

One of the essential ingredients of any successful crime prevention program is an informed public. It is the intent of the Monterey Peninsula Community College District to inform students and staff, in a timely manner, of any criminal activity or security problem which may pose a reasonable threat to their physical safety. Such information will normally be distributed to students through this document and through student publications. Staff are informed through Security Alert Notifications, All Users emails as well as bulletins and newsletters.

Another critical element of a campus safety program is training. Security, Health Services, and Associated Students sponsor programs on various topics ranging from sexual assault awareness to substance abuse prevention.

Finally, all effective crime prevention programs include some measure of people watching out for one another. All staff and students are asked to be ALERT, SECURITY-CONSCIOUS, and INVOLVED. Call Security (ext. 4099) or 911, identify that you are on the Campus and wish to report suspicious behavior, or any crime that is occurring.

Off-Campus Crime – 20 U.S.C. 1092 G

Local police departments provide the District with crime data for the areas surrounding the facilities operated by the District. The District will notify persons using these facilities when a security problem arises.

Substance Abuse – 20 U.S.C. 1092 L

In accordance with Public Law 101-226 Drug-Free Schools and Communities Act Amendment of 1989, the Governing Board of Trustees of the District prohibits the unlawful possession, use, or distribution of illicit drugs and alcohol by students or employees on M.P.C.C. District property and as part of any District-sponsored or -sanctioned activity.

Any student or employee in violation of this policy is subject to disciplinary action up to, and including, expulsion from the College or termination from employment for violations of the appropriate standards of conduct.

The possession, use, or sale of alcoholic beverages by anyone on district controlled property is a misdemeanor per California Business Code 25608, and a violation of the District Standards of Student Conduct.

The use, sale or possession of any illegal drug is a violation of State law, and any person found in violation may be subject to arrest by federal, state, local or campus law enforcement authorities. Criminal prosecution is separate from any administrative discipline that may be imposed by the District.

Campus Crime Statistics

This report meets all reporting requirements as set forth in the Jeanne Cleary Disclosure of Campus Security Policy and Campus Crime Statistics Act. Monterey Peninsula College also reports this information at the Office of Postsecondary Education Campus Security Statistics Website in cooperation with the U.S. Department of Education. This can be accessed through the Internet at the following website: <http://ope.ed.gov/campussafety/#/>

	2015 Totals			2016 Totals			2017 Totals		
	Monterey	PSTC	Marina	Monterey	PSTC	Marina	Monterey	PSTC	Marina
Criminal Offenses									
Murder/Non-Negligent Manslaughter	0	0	0	0	0	0	0	0	0
Negligent Manslaughter	0	0	0	0	0	0	0	0	0
Rape	0	0	0	0	0	0	0	0	0
Fondling	0	0	0	1	0	0	3	0	0
Incest	0	0	0	0	0	0	0	0	0
Statutory Rape	0	0	0	0	0	0	0	0	0
Robbery	0	0	0	1	0	0	0	0	0
Aggravated Assault	0	0	0	7	0	0	0	0	0
Burglary	4	1	0	4	0	0	0	0	1
Motor Vehicle Theft	0	0	0	1	0	0	0	0	0
Arson	0	0	0	0	0	0	0	0	0
Hate Crimes									
Criminal Offenses	0	0	0	0	0	0	0	0	0
Simple Assault	0	0	0	0	0	0	0	0	0
Larceny/Theft	0	0	0	0	0	0	0	0	0
Intimidation	0	0	0	0	0	0	0	0	0
Destruction/Damage Vandalism of Property	0	0	0	0	0	0	0	0	0
Violence Against Women Act (VAWA) Offenses									
Domestic Violence	0	0	0	0	0	0	1	0	0
Dating Violence	0	0	0	1	0	0	1	0	0
Stalking	0	0	0	0	0	0	5	0	0
Campus Arrests									
Liquor Law Violations	0	0	0	1	0	0	2	0	0
Drug Abuse Violations	2	0	0	0	0	0	3	0	0
Weapons: Carrying, Possessing, etc.	1	0	0	0	0	0	1	0	0

Viewing Megan's Law

Public access to Megan's Law is available through the Office of the Attorney General Megan's Law internet website at www.meganslaw.ca.gov

A request for written material may be obtained by writing to:

Monterey Peninsula College
 Campus Safety/Security Department
 980 Fremont Street
 Monterey, California 93940-4799

Jeanne Clery and Campus Crime Statistics: In compliance with the Jeanne Clery Disclosure of Campus Statistics Act, Monterey Peninsula College posts the Annual Security Report-Campus Crime Statistics and reports this information to the Office of Post-Secondary Education Campus Security Statistics Website in cooperation with the U.S. Dept of Education at the following link: <http://ope.ed.gov/campussafety/#/> A copy of the Annual Security Report-Campus Crime Statistics can also be obtained by contacting MPC Campus Security at 831-646-4005 or at Monterey Peninsula College-Campus Security, 980 Fremont St., Monterey, CA 93940.

Implementation of Title IX, VAWA/Campus SaVE Act, and Related Sex Discrimination, Sexual Harassment and Sexual Violence Legislation:

Title IX is a federal law that applies to educational institutions receiving federal financial assistance and prohibits discrimination on the basis of sex in an educational institution's programs or activities, including employment, academic, educational, extracurricular and athletic activities (both on and off campus). Title IX protects all people regardless of their gender or gender identity from sex discrimination, including sexual harassment and sexual violence, which are forms of sex discrimination. Title IX violations amended the Clery Act to require institutions to compile statistics for incidents of: Dating Violence, Domestic Violence, Sexual Assault and Stalking.

Safety and Campus Regulations

Access to Campus Facilities

Buildings

Campus buildings (restrooms and some classrooms) are generally open from 7:00 a.m. to 10:00 p.m.

Individuals needing to be in campus buildings or College areas other than during regularly scheduled work hours should contact campus security at (831) 646-4099.

Campus buildings are normally locked from 5:00 p.m. Friday to 7:00 a.m. Monday. College personnel unlock doors for scheduled weekend classes and special events.

It is the responsibility of all MPC personnel who use rooms, offices, and areas to lock access doors, turn off lights, and close windows. College staff routinely checks the campus during off-hours. Primary responsibility for security, however, lies with the individual last in the facility.

Keys

Keys are provided to staff members on a need-to-enter basis as determined by the appropriate administrator. Lost keys must be reported immediately to one's supervisor and to Campus Security (831-646-4099) and Facilities (831-646-4049).

District policy forbids keys to be loaned to other staff members or students. Campus Security will confiscate keys which have not been specifically issued to a particular individual. Duplication of campus keys is a misdemeanor.

Animals on Campus

No animals are allowed to be brought on campus or kept in vehicles on campus except service animals or animals being used as part of a scheduled class. Animals left in cars will be turned over to Monterey Animal Control.

Bicycles, Skateboards and Rollerblades

These vehicles must be parked in areas so marked. They may not be ridden on inner campus pathways and must be walked moving through the campus interior.

Collection and Raising of Funds

Students or faculty members may not be solicited to contribute funds to any organization which is not directly under the jurisdiction of Monterey Peninsula College without the express permission of the College administration. Likewise, no non-student group or individual may collect funds on campus or have campus groups collect for them without prior approval of the College administration.

College Property

Do not remove District property from the campus without written permission from a Vice President or Dean. Unauthorized removal of District property from the campus is a violation of the law and may be prosecuted by the District.

Contacting Students

Emergency Only

In cases of extreme emergency, such as sudden illness or accident, students may be contacted on campus by calling Campus Security at (831) 646-4099. Non-emergency messages are not delivered to students.

Copyright Responsibility

Any request for duplication of copyrighted materials used in the College's instructional programs must be accompanied by written permission of the copyright owner. Any duplication of copyrighted materials by student, staff, or faculty is to be for the sole purpose of private scholarly study.

Parking and Traffic

All vehicles parked on campus must display a valid hanging parking permit or temporary dashboard parking permit. The hanging permit will be legally honored only if it is readable, placed in the proper position on the mirror, and displayed in accordance with parking regulations. Student permits may be purchased online through WebReg. One-day permits may be purchased from dispensing machines in each general parking lot.

Parking is limited to designated areas and in marked stalls. Parking without a valid permit will result in the issuance of a citation. Parking in unauthorized areas can result in the towing of the vehicle at the owner's expense. The registered owner of the vehicle is responsible for all parking citations given to a particular vehicle regardless of who is driving or who has parked the vehicle.

Bicycles and Motor-Driven Bikes

These vehicles must be parked in areas so marked. They may not be ridden on inner campus pathways and must be walked moving through the campus interior.

Parking and Traffic Regulations

Violation of these regulations will be subject to citations issued by the College Security Department or the Monterey Police Department. A Request for an Administrative Review may be made by calling the Security Office at (831) 646-4005. Parking citations will be filed with the Monterey County Municipal Court. All citations must be cleared within 21 days. No citation will be voided on campus.

1. Permits

All vehicles must properly display a current semester, annual, or daily permit. Vehicles that do not properly display a current permit will be subject to citation. Enforced 7:00 a.m. to 9:00 p.m., Monday through Thursday, and 7:00 a.m. to 5:00 p.m., Friday.

2. Parking

No person shall park or leave standing any vehicle except on a designated parking lot. When painted lines designate parking spaces, no parking will be allowed in that lot except between those lines. Where no lines are painted within a parking lot, no vehicle shall be parked in such a manner as to prevent the entrance, exit, or free movement of any other vehicle. Enforced 7:00 a.m. to 9:00 p.m., Monday through Thursday, and 7:00 a.m. to 5:00 p.m., Friday.

3. Staff Parking

No person whose vehicle does not properly display a current "Staff" or "Press" parking permit shall park in lots designated and marked staff parking and/or parking spaces marked in yellow. Enforced 7:00 a.m. to 9:00 p.m., Monday through Thursday, and 7:00 a.m. to 5:00 p.m., Friday, unless otherwise posted.

4. Accessible parking

No person whose vehicle does not display either the distinguishing license plate or placard issued by the Department of Motor Vehicles shall park in any space designated for use by persons with disabilities. These spaces are designated by a blue wheelchair on white background in the center of the space. Enforced 24 hours per day, 7 days per week.

5. Visitor parking

Visitors may park free of charge for 30 minutes in the rows of spaces across from the Student Services Building. Enforced 7:00 a.m. to 9:00 p.m., Monday through Thursday, and 7:00 a.m. to 5:00 p.m., Friday.

6. Overnight parking

No overnight parking is permitted except for field trips or with written permission. Vehicles with staff permits are exempted. Security must be notified in advance.

7. Speed

The campus speed limit is 15 miles per hour.

Use of District Property

The use of District property may not interfere in any manner with the scheduled instructional programs or other school-sponsored activities of the College which support or benefit the District's students. Procedures and fees for the use of District facilities may be obtained from the Events Office in the Facilities Office, (831) 646-4049.

This page is intentionally left blank.



Transfer Information

2019-2020 Catalog of Courses



Transfer Process

It is recommended that students work closely with a counselor to develop an education plan for transferring to a four-year institution. Students who are preparing to transfer to a bachelor's degree program should familiarize themselves with the current catalog and website of their transfer college for information about admission qualifications and application procedures, since these vary and are subject to change. Students planning to transfer may, with careful planning, also complete the graduation requirements for MPC's Associate in Arts or Associate in Science degree. Students are encouraged to complete both transfer and AA/AS requirements in order to have completed a degree upon transferring. They should meet with a counselor for degree and transfer counseling. See "Associate Degree" and "Associate in Arts/Science for Transfer" on pages 72-73.

There are four major components to transfer from a community college to a college/university bachelor's degree program:

1. Total units required
2. General education courses*
3. Major preparation courses
4. Minimum grade point average

*Transfer students interested in California State Universities (CSU) or Universities of California (UC) should become familiar with general education requirements (see CSU-GE, page 76 and IGETC, page 77). Students with units from another college or university should have official transcripts sent to MPC Admissions and Records Office and meet with a counselor for a complete evaluation (see also Transfer Credit, page 32).

Effective and competitive transfer strategies include taking the required level of Math and English as soon as possible; maintaining the highest possible GPA; completing as much major prep as possible; and following deadlines.

Admission to California Public University System

California State University (CSU)

Bakersfield, Channel Islands, Chico, Dominguez Hills, East Bay, Fresno, Fullerton, Humboldt, Long Beach, Los Angeles, Maritime Academy, Monterey Bay, Northridge, Pomona, Sacramento, San Bernardino, San Diego, San Francisco, San Jose, San Luis Obispo, San Marcos, Sonoma, Stanislaus.

Go to websites www2.calstate.edu/apply and www2.calstate.edu/apply/transfer

Lower-Division Transfer (LDT) Admission Requirements

Many campuses restrict or prohibit enrollment of lower division transfer students. Contact the campus of your choice to determine if there are admission limits. You may be eligible for admission with fewer than 60 transferable semester units (90 quarter units) if you:

- Have a college grade point average of 2.0 or better in all transferable college units attempted - in the case of high demand majors and campuses, a GPA of 2.0 may not be sufficient to be admitted;
- Are in good standing at the last college or university attended, i.e., you are eligible to re-enroll;
- Meet the requirements for a first-time freshman or have successfully completed necessary courses to make up the deficiencies you had in high school if you did not complete the 15-unit pattern of college preparatory subjects;

- Submit your high school transcript and official test scores;
- Have completed, with a grade of C- or better, a course in GE Section A2 in written communication and a course in GE section B4 in mathematics or quantitative reasoning;
- Meet the eligibility index required of a freshman (if you do not meet the eligibility index it is recommended that you continue your education at a community college and complete 60 or more units. See upper division transfer requirements listed below);
- Some campuses require completion of English composition and general education mathematics. Lower-division transfer students will be required to take the English Placement Test (EPT) and the Entry Level Mathematics Test (ELM) if they are not exempt based on SAT I or ACT scores (see exemptions in the freshman section of the CSU application) or have not completed the appropriate English and math college-level course with grade of "C" or better.
- File an application for admission during the priority filing period. Check www2.calstate.edu/apply for filing periods and campus availability. Submit official transcripts from ALL colleges and universities that you attended, even if no work was completed; this includes college work while in high school.

Upper-Division Transfer Admission Requirements (advanced standing or "junior")

You are eligible for admission with 60 or more transferable semester units (90 quarter units) if you:

- Have a college grade point average of 2.0 or better at your local CSU in all transferable college units attempted (out-of-area CSU may require a higher GPA);
- Are in good standing at the last college or university attended, i.e., you are eligible to re-enroll;
- Have completed, or will complete prior to transfer, at least 30 semester units (45 quarter units) of courses equivalent to general education requirements with a grade of "C" or better. The 30 units must include all of the general education requirements in communication in the English language (English composition, oral communication and critical thinking) and at least one course of at least 3 semester units (4 quarter units) required in college-level mathematics;
- Upper-division transfer students who have completed English composition (English 1A) and college-level math courses (a math course with a prerequisite of intermediate algebra or higher) with grades of "C" or better are exempt from the English Placement Test (EPT) and the Entry Level Mathematics Test (ELM). Math and English requirements must be completed prior to enrolling at a CSU campus. Most campuses will not accept math and English coursework completed during the summer term just prior to fall enrollment. Check with the campus of your choice or see a counselor.
- File an application for admission during the priority filing period. Check www2.calstate.edu/apply for filing periods and campus availability. Filing online is the preferred method. Submit official transcripts from ALL colleges and universities that you attended, even if no work was completed; this includes college work while in high school. Submit GE Certification after acceptance and before transfer (see page 68).

Additional CSU Admission Requirements for Impacted Majors and campuses

An undergraduate major or campus is designated as impacted when the number of applications received during the initial filing period exceeds the number of available spaces. Currently, several CSUs are impacted and most are admitting with regional priority. Supplementary admission criteria may be used to screen all applicants for admission to impacted majors. Students can maximize opportunities by applying during the initial application period, meeting regular admission requirements, completing all supplementary admission criteria, and considering a second campus choice or alternate major. Detailed impactation information is available at www2.calstate.edu/attend/impaction-at-the-csu

Associate Degrees for Transfer (ADT)

California community colleges offer associate degrees for transfer to the CSU. These include Associate in Arts for Transfer (AA-T) and Associate in Science for Transfer (AS-T) degrees. These degrees are designed to provide a clear pathway to a CSU major and baccalaureate degree. California community college students who are awarded an AA-T or AS-T degree are guaranteed admission with junior standing somewhere in the CSU system to a program that is deemed similar to their community college major. This priority does not guarantee admission to specific majors or campuses. Students who have been awarded an AA-T or AS-T are able to complete their remaining upper division requirements for the 120-unit baccalaureate degree within 60-semester or 90-quarter units.

Monterey Peninsula College offers multiple AA-T and AS-T degrees. Contact a counselor for more information. To find out which CSU campuses accept each degree, please go to www2.calstate.edu/apply/transfer and click on "ADT Major/Campus Search".

Current and prospective community college students are encouraged to meet with a counselor to review their options for transfer and to develop an educational plan that best meets their goals and needs.

University of California (UC)

Berkeley, Davis, Irvine, Los Angeles, Merced, Riverside, San Diego, San Francisco (medical programs only), Santa Barbara, Santa Cruz.

Go to <http://admission.universityofcalifornia.edu/transfer> for assistance.

Some campuses may restrict applications of lower division transfer students or those with too many upper division units. Contact the campus of your choice to determine if there are admission limits.

Lower division transfer eligibility: Admission is dependent upon the completion of certain high school subject requirements, including English, a language other than English, mathematics, U.S. history, U.S. government, laboratory science, visual and performing arts, college preparatory electives, and satisfying the scholarship requirement and examination requirements (see Eligibility Index in UC application). MPC students qualifying for admission upon graduation from high school (satisfied the subject, scholarship and exam requirements) may be able to transfer at any time they have a "C" (2.0) GPA (2.8 GPA for nonresidents) in all college work transferable to the University of California. Contact the UC campus for more information.

Upper division transfer eligibility: According to the University of California, a transfer applicant is a student who has graduated from high school and enrolled in a regular session at another college or university. According to this definition, a student cannot disregard his or her college record and apply as a freshman. MPC transfer students not eligible for admission upon graduation from high school must complete a pattern of courses that satisfies the transfer admission requirements listed below, earning a grade of "C" or better in each course. Students who satisfy the Intersegmental General Education Transfer Curriculum (IGETC) may meet this course pattern (see IGETC on page 77).

1. Complete 60 semester (90 quarter) units of UC-transferable college credit with a GPA of at least 2.4 or 2.8 for nonresidents (no more than 14 semester/21 quarter units may be taken Pass/No Pass); and
2. Two transferable college courses (3 semester or 4-5 quarter units each) in English composition; and
3. One transferable college course (3 semester or 4-5 quarter units) in mathematical concepts and quantitative reasoning; and
4. Four transferable college courses (3 semester or 4-5 quarter units each) chosen from at least two of the following subject areas: the arts and humanities, the social and behavioral sciences, and the physical and biological sciences.
5. Before you start working on general education courses, check what is recommended for your major and the campuses you are interested in. Some majors – such as engineering or the biological, physical, and natural sciences – do not recommend IGETC.
6. If you have an area of study in mind, see each school's major preparation page which includes IGETC and general education guidance for some of UC's most popular majors. Major preparation is a priority to become a strong transfer candidate.
7. File an application for admission during the priority filing period. Check <http://admission.universityofcalifornia.edu/how-to-apply/> for filing periods and campus availability. Filing online is the preferred method. If you are admitted, submit official transcripts from ALL colleges and universities that you attended, even if no work was completed; this includes college work while in high school. Some campuses may ask for transcripts prior to admission. Submit IGETC Certification after acceptance and before transfer (see page 68).

Additional UC Admission Requirements

If a particular campus or major receives more applicants than spaces available, the campus will use additional admission criteria or requirements. Always check with the campus of your choice for specific requirements. Fulfilling prerequisites in your major (some campuses will NOT consider an alternate major, while others encourage it – check your preferred campus), choosing alternate campuses and completing more than minimum requirements may increase your chances of UC admission. All UC admission information is from the University of California undergraduate application.

CSU/UC Course Agreements Online at ASSIST

Comprehensive articulation information, including transferable course agreements for all California community colleges, is available at www.assist.org. ASSIST provides access to the most current articulation agreements between the California community colleges and UC or CSU. ASSIST information includes the general education requirements, major preparation, transfer pathways, articulation, and links to the application websites and is updated in real time.

Transfer Admission Guarantee (TAG)

The TAG program at Monterey Peninsula College is a “contract” that universities make with students who meet the transfer admission requirements and will therefore receive early notification of conditional acceptance. These agreements have GPA minimum and unit completion requirements. TAGs can be submitted online with UC Davis, UC Irvine, UC Santa Barbara, UC Santa Cruz, UC Merced, and UC Riverside. TAG requirements vary and are subject to change. The student must have completed at least 30 transferable units to submit TAG. You can file one TAG with your preferred UC campus September 1 through 30 at <https://uctap.universityofcalifornia.edu>. The TAG application is available online throughout the year and is submitted to your preferred campus from September 1 through 30. TAG students should begin the process early and contact the Counseling Department to schedule a counseling appointment.

General Education Requirements

MPC students who plan to transfer to a University of California or California State University campus in advanced standing (also called upper-division or junior level) should satisfy as many university general education and major requirements (prerequisites) as possible before transferring. High-unit majors such as engineering and biological sciences may be exempt from some general education courses. Each campus of the UC system has its own specific general education and major requirements; however, many UC campuses will honor certification of the IGETC. Students should see a counselor for more information and check www.assist.org for articulation agreements.

CSU General Education Pattern

The CSU General Education-Breadth (CSU GE, see page 76) program allows California community college transfer students to fulfill lower-division general education requirements for any CSU campus prior to transfer. This curriculum provides an alternative to the IGETC requirements and to a university's GE/Breadth requirements. This can be a good option if you know you want to transfer to a CSU, but you do not know which campus you will attend, or if you know which campus you will attend, but do not know which major you will pursue. The GE-Breadth program is designed to educate students to: think, write, and speak clearly and logically; reason quantitatively; gain knowledge about the human body and mind; the development and functioning of human society, the physical and biological world, and human cultures and civilizations; and develop an understanding of the principles, methods, and values of human inquiry.

CSU-GE Certification

Upon completion of lower division general education, transferring students should request that a CSU-GE Certification be sent to the CSU campus of choice. The request is usually made during the last semester/session and after acceptance to the CSU. Up to 39 of the 48 GE-Breadth units required can be transferred from and certified by a California community college. If students do not complete the general education certification requirements before transferring, the courses they complete may be reviewed differently. Contact a counselor for information regarding certification.

Intersegmental General Education Transfer Curriculum (IGETC)

The IGETC is a series of courses that community college students can complete to satisfy lower division general education requirements at any CSU or UC campus; pattern is outlined on page 77. Courses must be completed for all areas with a grade of “C” or better. It should be noted that completion of the IGETC is neither a requirement for transfer to CSU or UC nor is it the only way to fulfill the lower division general education requirements prior to transfer. Students pursuing majors that require extensive lower division preparation (e.g., science, engineering, arts) may find the IGETC inappropriate to follow. The IGETC will probably be most useful for students who want to keep their options open before making a final decision about transferring to a particular UC or CSU campus. Counselors are available to help students decide which pattern to follow.

IGETC Certification

Once all requirements have been completed, the transferring student should request that a certification of the IGETC be sent to the University of California or California State University. Partial certification (i.e., certification of all but one or two courses) is allowed. Students must still complete all admission requirements for transfer: Areas 1A, 1B, 1C and Area 2 (see page 77 for IGETC). Students intending to transfer to CSU are required to take an additional course in Oral Communication and do not need to demonstrate proficiency in language other than English to transfer, but another language may be required for CSU graduation. Check your campus of choice. Contact a counselor for information regarding certification.

Transfer to Local Private Universities

Brandman University (Monterey Campus)

General Education Requirements

(Subject to change; check with the institution.)

GE Block Transfer

Completion of the full CSU or UC IGETC certification (California), Washington and Oregon state-approved Direct Transfer degrees, or other state's equivalent transfer certification prior to the student being admitted or enrolled and attending his/her first session in a bachelor's degree program at Brandman satisfies all Brandman University GE requirements except LBSU 304, LBSU 302, and University Degree Qualifications.

General Transfer Credit Policy

Brandman University accepts all university-level credit earned from regionally accredited colleges and universities, excluding remedial or non-degree coursework.

Middlebury Institute of International Studies at Monterey

General Education Requirements

(Subject to change; check with the institution.)

Transfer students who are admitted to the Middlebury Institute of International Studies at Monterey may be able to complete their BA and MA in a total of 3 years. Students will receive a BA in International Studies and will apply to the MA program of their choice. Admission to the BA in International Studies requires two years of prior study, approximately 60 semester credits of transfer coursework from an accredited college or university. A grade point average of 3.0 on a 4.0 scale is required, and only appropriate courses in which the student has earned grades of "B" or better can be transferred. Students should complete the following general education requirements before applying: English Composition (3 units), English Literature (3 units), History or Government (3 units), Physical Science (3 units), Social Science (3 units), Second Language (in one language) (16 units), and Electives (29 units). Micro Economics (3 units) and Macro Economics (3 units) are suggested for students planning a Master's degree in the International Policy and Management School. The semester credits required for admission may include work in progress, but 60 semester credits must be completed prior to enrollment. For information and application instructions please e-mail admit@miis.edu or visit our website www.miis.edu

Monterey College of Law General Education Requirements

(Subject to change; check with the institution.)

Admission to the Monterey College of Law is based upon a combination of factors including academic record, LSAT score or accepted options, personal statement, special interests and non-academic accomplishments related to future performance in the legal field. The completion of a bachelor's degree from an accredited college or university is recommended at the time of enrollment. In some circumstances, an applicant with less than a bachelor's degree but with more than 60 semester units of academic credit may be approved for admission. Only MPC courses numbered 1-99 are recommended as prerequisites for law school admission. It is suggested that these courses be chosen to represent a wide variety of general education to include English, social science, natural science, and humanities. Monterey College of Law offers the Juris Doctorate (J.D.) program and the Masters of Legal Studies (MLS) program. For more information, please visit www.montereylaw.edu or contact Monterey College of Law directly.

Transfer to Independent or Out-of-State Colleges and Universities

MPC students can prepare to transfer to any four-year college or university in the country. Past transfers include California institutions such as Santa Clara, University of the Pacific, Mills, Pepperdine, University of Southern California, as well as out-of-state schools such as Boston, Howard, New York University, Penn State, Tulane, and Smith. California independent and out-of-state universities should be contacted by the student for specific transfer requirements; many institutions will accept the CSU GE or the UC IGETC pattern. The Association of Independent California Colleges and Universities website www.aiccu.edu provides resources to select best match based on needs and interests. Out-of-state colleges can be researched at <http://nces.ed.gov/collegenavigator/> The Career & Transfer Resource Center provides access to online catalog services and brochures and links to study abroad.

Cross-Enrollment

UC and CSU

(Subject to change; check with the institution.)

This program is designed to encourage transfer and potential transfer students to explore transfer options through enrollment at four-year institutions. MPC students may cross-enroll at University of California or California State University without formal admission and at a reduced fee. Students may take a maximum of one course per academic term at a campus of either the CSU or UC system on a space-available basis. To meet eligibility requirements, MPC student needs to:

- Have completed at least one term as an MPC matriculated student
- Be enrolled for a minimum of 6 units at MPC
- Have earned a grade point average of 2.0 for work completed
- Have paid fees at MPC
- Have completed appropriate academic preparations as determined by host campus
- Be a California resident
- Complete the Application for Cross-Enrollment available at the MPC Admissions and Records Office and at www.mpc.edu/admissions/forms

This page is intentionally left blank.



Programs: Requirements, Learning Outcomes, and Courses

2019-2020 Catalog of Courses

Instructional Programs

A primary objective of Monterey Peninsula College is to extend its services and resources to the community to help meet the community's educational needs. Classes are offered during the day, evening and weekend on the Monterey campus, at the Education Center at Marina, the Public Safety Training Center in Seaside, and off-campus locations, as well as online.

Monterey Peninsula College offers the following types of programs:

Career technical: Programs in career technical education offer students skills and knowledge needed for employment and job advancement. Students can earn a Certificate of Training, a Certificate of Achievement, and/or an Associate Degree.

Transfer: The transfer path enables students to complete lower-division requirements in preparation for transfer to a baccalaureate-granting institution. MPC courses parallel those offered to freshman and sophomore students at the University of California, California State University, and private colleges and universities. Students may elect to complete an Associate Degree for Transfer (ADT) which guarantees admission into selected programs at campuses in the CSU system.

Skills Development: Courses and programs in basic skills are offered to students needing to increase performance levels in English, reading, study skills, math, critical thinking and other fundamental skills required for successful completion of college-level course work.

An English as a Second Language program is available for students whose native language is not English. Learning support services are available for language and mathematics skill development.

In order to increase access, Monterey Peninsula College offers courses in the community as well as on the Monterey, Marina, and Seaside campuses. Classes are also offered through the Older Adult program at senior citizen centers and at other easily accessible sites. MPC has a robust "dual enrollment" program to provide high school students with the opportunity to enroll in college classes.

Further, Monterey Peninsula College provides distance education through its growing number of online courses. Some online courses also require on-campus orientations. Finally, Monterey Peninsula College offers a wide range of courses through Instructional Agreements, providing educational opportunities in partnership with numerous agencies and firms in the community.

Degree and Certificate Information

Students planning to graduate from MPC must file a petition for an associate degree and/or an application for Certificate of Achievement to receive a certificate by the deadlines outlined on page 26.

Students attending Monterey Peninsula College are eligible to receive multiple degrees. More specifically, a student may pursue more than one degree simultaneously. The requirements for the majors, along with the general education requirements, must equal a minimum of sixty associate degree-applicable units.

Associate Degree

The California State Board of Education has authorized the Monterey Peninsula College District Governing Board of Trustees to confer the Associate in Arts and Associate in Science degrees. The Associate in Arts degree is awarded in the liberal arts area; the Associate in Science degree is awarded in the science and career technical fields.

The associate degree is awarded upon satisfying the following:

1. Competency requirements
 - a. Reading
 - b. Writing
 - c. Mathematics
 - d. Information competency
2. General Education requirements
3. Major requirements: Each course in the major must be completed with a grade of "C" or better.
4. A minimum of sixty (60) degree-applicable units (courses numbered 1-299 with MPC GE, numbered 1-99 with CSU-GE, or designated as UC transferable with IGETC) with a 2.0 ("C") or higher grade point average. Pre-collegiate courses (300-399) do not apply toward the degree. Grades earned in non-degree credit courses are not included in the calculation of the degree-applicable grade point average. A maximum of 20 units of "P" may be applied towards the associate degree.
5. Completion of twelve (12) units at Monterey Peninsula College, with at least six in the major area.

Associate in Arts for Transfer (AA-T) or Associate in Science for Transfer (AS-T)

The Student Transfer Achievement Reform Act (Senate Bill 1440, now codified in California Education code sections 66746-66749) guarantees admission to a California State University (CSU) campus for any community college student who completes an “associate degree for transfer.” The Associate in Arts for Transfer (AA-T) or the Associate in Science for Transfer (AS-T) is intended for students who plan to complete a bachelor’s degree in a similar major at a CSU campus. Students completing these degrees (AA-T or AS-T) are guaranteed admission to the CSU system, but not to a particular campus or major. Students transferring to a CSU campus that does accept the AA-T or AS-T will be required to complete no more than 60 units after transfer to earn a bachelor’s degree (unless the major is a designated “high-unit” major). This degree may not be the best option for students intending to transfer to a particular CSU campus or to university or college that is not part of the CSU system. Students should consult with a counselor for more information on university admission and transfer requirements.

The following Associate Degree for Transfer requirements must be completed to earn the AA-T or AS-T degree.

- 60 CSU-transferable semester units.
- The California State University – General Education-Breadth pattern (CSU GE Breadth); OR the Intersegmental General Education Transfer Curriculum (IGETC) pattern.
- Earn a minimum of 18 semester units in the major or area of emphasis as determined by the community college district.
- Obtainment of a minimum grade point average (GPA) of 2.0.
- Earn a grade of C or better in all courses required for the major or area of emphasis.
- For the Associate Degree for Transfer, students must meet the residency requirement of 12 units completed at MPC but do not need 6 units of residency within the major as with general associate degrees.

At the time of catalog publication, the following Associate Degree for Transfer programs have been approved at MPC. Additional majors may be in development. For more information, please consult a counselor and/or visit www.mpc.edu

- Administration of Justice (AS-T)
- Anthropology (AA-T)
- Art History (AA-T)
- Biology (AS-T)
- Business Administration (AS-T)
- Communication Studies (AA-T)
- Early Childhood Education (AS-T)
- Economics (AA-T)
- Elementary Teacher Education (AA-T)
- English (AA-T)
- Geology (AS-T)
- Global Studies (AA-T)
- History (AA-T)
- Kinesiology (AA-T)

- Mathematics (AS-T)
- Music (AA-T)
- Nutrition and Dietetics (AS-T)
- Philosophy (AA-T)
- Physics (AS-T)
- Political Science (AA-T)
- Psychology (AA-T)
- Social Justice Studies: Ethnic Studies (AA-T)
- Social Justice Studies: Gender and Woman’s Studies (AA-T)
- Sociology (AA-T)
- Spanish (AA-T)
- Studio Arts (AA-T)
- Theatre Arts (AA-T)

Second Associate Degree

The general education and major requirements for the second degree are those listed in the College catalog for the academic year in which the student begins work on the second degree. The student must complete all the units required for the second degree. All general education courses required for the specific degree must be completed.

Certificate of Achievement

A Certificate of Achievement recognizes a student’s satisfactory completion of a program of study and is awarded upon satisfying the following:

1. Major requirements (minimum 16 units)
2. Each course in the major must be completed with a grade of “C” or better. Some programs require higher performance levels.
3. At least twelve (12) units applied toward the major requirements must be completed at Monterey Peninsula College (for residency)

Certificate of Training

Some programs offer a Certificate of Training for the successful completion of a short-term, intensive course sequence designed to prepare students for entry-level employment opportunities. Students who complete a Certificate of Training are encouraged to return to Monterey Peninsula College to complete a Certificate of Achievement and/or an Associate Degree.

Certificate of Completion

A noncredit Certificate of Completion recognizes the successful completion of a sequence of courses in English as a second language.

Graduation Requirements

1. Competency Requirements

a. Reading and Writing

- (1) Completion of English 1A with a grade of “C” or better or a verified equivalent course successfully completed at another college.
- (2) Competency may also be met by achievement of any of the following minimum test scores:

Examination	Score
Advanced Placement (AP)	3, 4 or 5
CLEP subject exam in English	
Composition with essay	50 percentile

NOTE: A college course, Advanced Placement, or CLEP scores satisfying this requirement can also be applied to the English Composition Requirement of the General Education Requirements.

b. Mathematics

This requirement can be satisfied in any of the following ways:

- (1) A grade of “C” or better for one year in Algebra II, Common Core Integrated Math 3, or equivalent math course, or higher math course from a high school or another secondary institution.
- (2) A grade of “C” or better in MATH 263 (Intermediate Algebra and Coordinate Geometry) or in a higher MPC math course.
- (3) A grade of “C-” or better in an equivalent interemediate algebra course or in a higher math course from another university or college.
- (4) Achieving any of the following minimum scores:

Examination	Score
Advanced Placement (AP)	
Calculus AB or BC	3, 4 or 5
CLEP subject exam in College	
Algebra, Calculus or Trigonometry	50 percentile

An official college or high school transcript must verify course and grade.

An official score report must be presented to verify AP or CLEP scores.

c. Information Competency

This requirement can be satisfied in any of the following ways:

- (1) Completion of LIBR 50 with a grade “C” or better.
- (2) Completion of an equivalent course at another college or university.
- (3) Completion of the Information Competency Requirement at another college or university.
- (4) A satisfactory score on the Information Competency proficiency exam (0 units).
- (5) Credit by examination with a passing grade “C” or better will be accepted for LIBR 50.

2. General Education Requirements

Students can select from one of three general education patterns: CSU GE-Breadth, IGETC, or MPC GE.

CSU General Education-Breadth (GE-Breadth)

The CSU GE-Breadth pattern allows California community college transfer students to fulfill lower division general education requirements for any CSU campus prior to transfer. This general education pattern can be a good option for students who know they want to transfer to a CSU.

The CSU GE-Breadth is designed to educate students to: think, write, and speak clearly and logically; reason quantitatively; gain knowledge about the human body and mind, the development and functioning of human society, the physical and biological world, and human cultures and civilizations; and develop an understanding of the principles, methods, and values of human inquiry.

See page 76 for the components of the CSU GE-Breadth pattern and the courses that satisfy each component. This pattern is recommended for Associates Degrees if you intend to transfer to a CSU campus.

Intersegmental General Education Transfer Curriculum (IGETC)

The IGETC is a selection of courses that community college students can use to satisfy lower division general education requirements at any CSU or UC campus. The IGETC will probably be most useful for students who want to keep their options open before making a final decision about transferring to a particular UC or CSU campus.

See page 78 for the components of the IGETC and the courses that satisfy each component. Use this pattern for Associates Degrees if you plan to transfer to the CSU or the UC.

Consult a counselor for assistance in selecting the appropriate General Education pattern for your educational goal.

MPC General Education

The MPC General Education pattern is intended to provide a broad educational foundation for students enrolled in one of the degree programs which terminates with an associate degree.

The MPC General Education pattern is divided into six areas, as described below. See page 78 for a summary and the courses that satisfy each area.

**Learning Outcomes for Monterey Peninsula College
General Education****AREA A1: English Composition**

Upon successful completion of this area, students will have demonstrated an ability to form a provable thesis, develop it through factual research, distinguish between fact and opinion, and make effective rhetorical choices in relation to audience and purpose.

AREA A2: Communication and Analytical Thinking

Upon successful completion of this area, students will have demonstrated an ability to analyze and evaluate complex issues or problems, draw reasoned conclusions and/or generate solutions, and effectively communicate the results.

AREA B: Natural Sciences

Upon successful completion of this area, students will have demonstrated an ability to use the scientific method to investigate phenomena in the natural world and use concepts, experiments, and/or theory to explain them.

AREA C: Humanities

Upon successful completion of this area, students will have demonstrated an ability to analyze and interpret human thought, achievement, and expression relevant to such branches of knowledge as philosophy, literature, and/or the fine and performing arts, and to communicate the results.

AREA D: Social Sciences

Upon successful completion of this area, students will have demonstrated an ability to critically examine and comprehend human nature and behavior, social traditions, and institutions.

AREA E1: Self-Development – Wellness

Upon successful completion of this area, students will have demonstrated an ability to analyze how physical, social, emotional, and/or intellectual factors contribute to wellness and healthful living.

OR

AREA E2: Self-Development – Career Exploration

Upon successful completion of this area, students will have demonstrated an ability to accurately assess knowledge, skills, and abilities in relationship to their educational, career, and/or personal goals.

AREA F: Intercultural Studies

Upon successful completion of this area, students will have demonstrated an ability to examine interactions and interconnections across cultures.

California State University General Education Breadth Requirements 2019-2020

Completion of this pattern satisfies the 39 units of lower-division general education breadth requirements for transfer to any CSU campus as well as the general education requirements for the Associate Degree for Transfer (AA-T, AS-T) and for the associate degree (AA, AS). Courses listed in more than one area may be used to satisfy only one area. The "Golden Four" (Areas A1, A2, A3, and B4) must be completed with grades of C- or better. Consult with a counselor regarding your education plan.

N = Needed; IP = In Progress; C = Completed		N	IP	C	
A	ENGLISH LANGUAGE COMMUNICATION and CRITICAL THINKING • 9 units Select one course from SA1, A2, and A3. A1 Oral Communication SPCH 1, 2, 3 <i>Course from other college</i> _____ <i>Advanced placement</i> _____ A2 Written Communication ENGL 1A <i>Course from other college</i> _____ <i>Advanced placement</i> _____ A3 Critical Thinking ENGL 2; PHIL 6, 10 <i>Course from other college</i> _____ <i>Advanced placement</i> _____	A1			
		A2			
		A3			
B	SCIENTIFIC INQUIRY and QUANTITATIVE REASONING • 9 units Select one course from B1, B2, and B4. At least one course from B1 or B2 must include a laboratory listed in B3; such courses with the lab component in B3 are underlined. B1 Physical Science ASTR <u>10</u> ; CHEM <u>1A, 1B, 2, 10, 12A, 12B, 30A, 30B</u> ; GEOL <u>2, 3, 9, 12</u> ; OCEN <u>2</u> ; PHYS <u>2A, 2B, 3A, 3B, 3C, 10, 12</u> ; <i>Course from other college</i> _____ <i>Advanced placement</i> _____ B2 Life Science ANAT <u>1, 2, 5</u> ; ANTH <u>2</u> ; BIOL <u>10, 13, 21, 22, 25, 30, 31</u> ; PHSO 1; PSYC 38 <i>Course from other college</i> _____ <i>Advanced placement</i> _____ B3 Laboratory Activity ANAT 2, 5; ANTH 2L; ASTR 10L; BIOL 10, 13, 21, 22, 32; CHEM 1A, 1B, 2, 10, 12A, 12B, 30A, 30B; GEOL 2L, 3L, 12L; OCEN 2L; PHYS 2A, 2B, 3A, 3B, 3C, 10, 12; PHSO 2 <i>Course from other college</i> _____ <i>Advanced placement</i> _____ B4 Mathematical Concepts, Quantitative Reasoning, and Applications MATH 10, 12, 13, 16, 17, 18, 20A, 20B, 20C, 31, 32, 40; PSYC 19; SOCI 19 <i>Course from other college</i> _____ <i>Advanced placement</i> _____	B1			
		B2			
		B3			
		B4			
C	ARTS and HUMANITIES • 9 units Select a minimum of nine units with at least three units from C1 and at least three units from C2. C1 Art, Music, Photography, Theatre Arts ARTB 10; ARTH 1, 3, 4, 8, 14; ARTP 10, 11A, 14; ARTV 1; ETNC 4, 5; GWOS 4; HUMA 4; MUSI 1, 2, 3, 10A, 10B; SPCH 5; THEA 1, 4, 5, 11, 53 <i>Course from other college</i> _____ <i>Advanced placement</i> _____ C2 Literature, Humanities, Philosophy, World Languages (Underlined courses also satisfy the CSU Graduation Requirement below.) ENGL 1B, 5, 9, 11, 16, 17, 18, 22, 40A, 40B, 43, 44, 45, 46, 47; ETNC 4, 5, 6, <u>24, 25</u> , 40; FREN 1A, 1B, 2A, 2B; GENT 1-3, 5-15, 21-23 (6-unit limit in combination with WRLD); GWOS 4, 5, 11, <u>12</u> , 15, 40; HIST 4, 5, 6, 7, 8, 10, <u>12</u> , <u>15, 17, 18, 20, 24, 25</u> , 40, 47; HUMA 4, 10, 30, 40; ITAL 1A, 1B; JPNS 1A, 1B, 2A; LING 10, 15, 25, 30; PHIL 2, 4, 8, 13, 40; SIGN 1A, 1B, 2A, 2B, 20; SPAN 1A, 1B, 1SA, 1SB, 2A, 2B, 2SA; SPCH 5; WRLD 4A, 4B, 20 (6-unit limit in combination with GENT) <i>Course from other college</i> _____ <i>Advanced placement</i> _____	C1			
		C2			
		C1 or C2			
D	SOCIAL SCIENCES • 9 units Select three courses in at least two disciplines. (Underlined courses also satisfy the CSU Graduation Requirement below.) ADMJ 2; ANTH 2, 4, 6, 8, 20, 30; COMM 35; ECED 1, 55, 56; ECON 1, 2, 4; ETNC 6, 10, 13, 14, <u>16, 18, 20, 22, 24</u> , <u>25, 30, 40, 45</u> ; GENT 1-3, 5-15, 21-23 (6-unit limit in combination with WRLD); GEOG 2, 4, 5; GWOS 1, 3, 4, 5, <u>10, 12</u> , 30, 40; HIST 4, 5, 7, 8, 10, <u>12, 15, 17, 18, 20, 24, 25</u> , 40, 47; HUMA 40; INTL 1, 2; LING 15, 25, 30, 35, 45, 46; PHIL 40; POLS 1, 2, 3, 4, 5, <u>10, 16, 18</u> ; PSYC 1, 3, 6, 25, 35, 38, 40, 50; SIGN 20; SOCI 1, 2, 3, 11, 12, 13, 14, 16, 17, 22, 40; SPCH 4, 10; WRLD 4A, 4B, 20 (6-unit limit in combination with GENT) <i>Course from other college</i> _____ <i>Advanced placement</i> _____	D			
		D			
E	LIFELONG LEARNING and SELF-DEVELOPMENT • 3 units BUSI 22; ECED 1; FACS 56; HLTH 4, 7; HUMA 10; NUTF 1; PERS 50, 51; PHIL 4; PSYC 1, 6, 25, 38, 40, 50; SOCI 1, 40; OR take PFIT 51 (2 units) and physical activity courses for 1 unit: ADPE 6, 8-10, 13-16; DANC 10ABCD, 11ABCD, 12ABCD, 14ABCD, 15ABCD, 19AB, 21; PHED 2ABCD, 5ABDE, 6ABC, 7AB, 12BCDE, 15ABDE, 22ABCD; PFIT 2, 6, 7, 8, 9, 10ABC, 14, 15ABCD, 16ABCD, 17ABCD, 18ABCD, 19ABCD, 20, 21ABC, 22ABCD, 30ABC, 50 <i>Course from other college</i> _____ <i>Advanced placement</i> _____	E			
CSU GRADUATION REQUIREMENT: U.S. HISTORY, CONSTITUTION and AMERICAN IDEALS Completion of the following areas (US-1, US-2, US-3) prior to transfer is strongly recommended. The courses below may also be used to satisfy Area C2 or D. US-1: Historical Development of American Institutions & Ideals: ETNC 24*, 25*; GWOS 12; HIST 12, 17, 18, 24*, 25* US-2: U.S. Constitution & Government: ETNC 16*, 18*, 24*, 25*; GWOS 10*; HIST 24*, 25*; POLS 1*, 10*, 16*, 18* US-3: California State & Local Government: ETNC 16*, 18*; GWOS 10*; POLS 1*, 10*, 16*, 18* * Indicates courses that may be used to satisfy more than one US area.		US-1	<input type="checkbox"/>		
		US-2	<input type="checkbox"/>		
		US-3	<input type="checkbox"/>		

Student Name _____ SID# _____ / _____ / _____

Counselor Signature _____ Date _____

Intersegmental General Education Transfer Curriculum (IGETC) 2019-2020

Completion of this pattern satisfies the 37 units of lower-division general education requirements for transfer to any CSU or UC campus as well as the general education requirements for the Associate Degree for Transfer (AA-T, AS-T) and for the associate degree (AA, AS). Courses listed in more than one area may be used to satisfy only one area. The course requirements for all areas must be completed before IGETC can be certified. All courses must be completed with grades of 'C' or better (a grade of 'C-' is not acceptable). Consult with a counselor regarding your education plan.

N = Needed; IP = In Progress; C = Completed		N	IP	C	
1	ENGLISH COMMUNICATION CSU: Three courses required, one each from 1A, 1B, and 1C. UC: Two courses required, one from 1A and one from 1B. 1A English Composition • 1 course, 3 semester units ENGL 1A Course from other college _____ Advanced placement _____ 1B Critical Thinking – English Composition • 1 course, 3 semester units ENGL 2; PHIL 10 Course from other college _____ Advanced placement _____ 1C Oral Communication (CSU requirement only) • 1 course, 3 semester units SPCH 1, 2 Course from other college _____ Advanced placement _____	1A			
		1B			
		1C			
2	MATHEMATICAL CONCEPTS and QUANTITATIVE REASONING • 1 course, 3 semester units MATH 10, 13, 16, 17, 18, 20A, 20B, 20C, 31, 32, 40; PSYC 19; SOCI 19 Course from other college _____ Advanced placement _____	2A			
3	ARTS and HUMANITIES • 3 courses, 9 semester units At least three courses, with at least one course from 3A and one course from 3B. 3A Arts ARTH 1, 3, 4, 8, 14; ARTP 14; ETNC 4, 5; GWOS 4; HUMA 4; MUSI 1, 2, 3, 10A, 10B; THEA 1, 4, 5, 53 Course from other college _____ Advanced placement _____ 3B Humanities (Underlined courses also satisfy the CSU Graduation Requirement below.) ENGL 1B, 5, 9, 11, 17, 18, 22, 40A, 40B, 43, 44, 45, 46, 47; ETNC 4, 5, 6, <u>24, 25</u> ; FREN 2A, 2B; GENT 21, 22, 23; GWOS 4, 5, 11, <u>12, 15, 40</u> ; HIST 4, 5, 6, 7, 8, 10, <u>12, 15, 17, 18, 20, 24, 25, 47</u> ; HUMA 4, 10, 30, 40; JPNS 2A; LING 10, 15, 25, 30; PHIL 2, 4, 8, 13, 40; SIGN 2A, 20; SPAN 2A, 2B, 2SA; THEA 4; WRLD 20 Course from other college _____ Advanced placement _____	3A			
		3B			
		3A or 3B			
4	SOCIAL and BEHAVIORAL SCIENCES • 3 courses, 9 semester units At least three courses from at least two disciplines or an interdisciplinary sequence. (Underlined courses also satisfy the CSU Graduation Requirement below.) ADMJ 2; ANTH 2, 4, 6, 8, 20, 30; ECED 1, 55; ECON 1, 2, 4; ETNC 6, 10, 13, 14, <u>16, 18, 20, 22, 24, 25, 30, 45</u> ; GEOG 2, 4; GWOS 1, 3, 4, 5, <u>10, 12, 30, 40</u> ; HIST 4, 5, 7, 8, 10, <u>12, 15, 17, 18, 20, 24, 25, 47</u> ; HUMA 40; INTL 1, 2; LING 15, 25, 30, 45, 46; PHIL 40; POLS <u>1, 2, 3, 4, 5, 10, 16, 18</u> ; PSYC 1, 3, 6, 25, 35, 38, 40; SIGN 20; SOCI 1, 2, 3, 11, 12, 13, 14, 16, 17, 22, 40; SPCH 4, 10; WRLD 20 Course from other college _____ Advanced placement _____	4			
5	PHYSICAL and BIOLOGICAL SCIENCES • 2 courses, 7 semester units At least two courses, one from 5A and one from 5B; at least one must include a 5C laboratory course; such courses with the lab component in 5C are underlined. 5A Physical Science ASTR <u>10</u> ; CHEM 1A, 1B, 2, <u>10, 12A, 12B, 30A, 30B</u> ; GEOL 2, 3, 9; OCEN 2; PHYS <u>2A, 2B, 3A, 3B, 3C, 10</u> Course from other college _____ Advanced placement _____ 5B Biological Science ANAT 5; ANTH 2; BIOL <u>10, 13, 21, 22, 30, 31</u> ; PHSO 1; PSYC 38 Course from other college _____ Advanced placement _____ 5C Science Laboratory ANAT 5; ANTH 2L; ASTR 10L; BIOL 10, 13, 21, 22, 32; CHEM 1A, 1B, 2, 10, 12A, 12B, 30A, 30B; GEOL 2L, 3L; OCEN 2L; PHSO 2; PHYS 2A, 2B, 3A, 3B, 3C, 10 Course from other college _____ Advanced placement _____	5A			
		5B			
		5C			
6	LANGUAGES OTHER THAN ENGLISH (UC requirement only) Proficiency equivalent to two years of high school study in the same language Any World Language (FREN, ITAL, JPNS, SIGN, SPAN) 1A, 1B, 1SA, 1SB, 2A, 2B, 2SA Completed at High School _____ Course from other college _____ Advanced placement _____	6A			
CSU GRADUATION REQUIREMENT ONLY: U.S. HISTORY, CONSTITUTION and AMERICAN IDEALS (Not part of IGETC; may be completed prior to transfer) Complete all areas: US-1, US-2, US-3. The courses below may also be used to satisfy Area 3B or 4. US-1: Historical Development of American Institutions & Ideals: ETNC 24*, 25*; GWOS 12; HIST 12, 17, 18, 24*, 25* US-2: U.S. Constitution & Government: ETNC 16*, 18*, 24*, 25*; GWOS 10*; HIST 24*, 25*; POLS 1*, 10*, 16*, 18* US-3: California State & Local Government: ETNC 16*, 18*; GWOS 10*; POLS 1*, 10*, 16*, 18* * Indicates courses that may be used to satisfy more than one US area. Note: Courses used to meet IGETC requirements may be used to satisfy this CSU graduation requirement at the discretion of the receiving CSU campus.			US-1	<input type="checkbox"/>	
			US-2	<input type="checkbox"/>	
			US-3	<input type="checkbox"/>	

IGETC COMPLETED FOR: California State University • University of California

Student Name _____ SID# _____ / _____ / _____

Counselor Signature _____ Date _____

Monterey Peninsula College General Education Requirements 2019-2020

Completion of this pattern satisfies the general education requirements for the non-transferable associate degree only (AA, AS). Courses listed in more than one area may be used to satisfy only one area. Consult with a counselor regarding your education plan.

N = Needed; IP = In Progress; C = Completed		N	IP	C
A	COMMUNICATION SKILLS • 6 units A1 English Composition: 3 units ENGL 1A Course from other college _____ Advanced placement _____ CLEP _____ A2 Communication & Analytical Thinking: 3 units BUSI 22, 42, 110; CSIS 1, 9, 10A, 87; EDUC 2; ENGL 2; LING 49; MATH 10, 12, 13, 16, 17, 18, 20A, 263; PHIL 6, 10; POLS 7; PSYC 19; SOCI 15, 19; SPCH 1, 2, 3 Course from other college _____ Advanced placement _____ CLEP _____	A1		
		A2		
B	NATURAL SCIENCE • 3 units (must include lab) ANAT 1 & 2, 5; ANTH 2 & 2L; ASTR 10 & 10L; BIOL 10, 13, 21, 22, 25 & 26, 31 & 32; CHEM 1A, 2, 10, 30A; GEOL 2 & 2L, 3 & 3L, 12 & 12L; OCEN 2 & 2L; PHYS 2A, 3A, 10, 12; PHSO 1 & 2 Course from other college _____ Advanced placement _____ CLEP _____	B		
C	HUMANITIES • 3 units ARCE 1A, 2A; ARTB 2, 3, 4, 10; ARTD 1A, 40A; ARTH 1, 3, 4, 8, 14; ARTP 10, 11A, 14; ARTS 10A, 40A, 60; ARTV 1; COMM 5, 7, 35; ENGL 1B, 5, 9, 11, 16, 17, 18, 22, 25A, 25B, 25C, 40A, 40B, 43, 44, 45, 46, 47, 49; ETNC 4, 5, 6, 45; FREN 1A, 1B, 2A, 2B, 50, 225A; GENT 1-3, 5-15, 21-23; GWOS 1, 4, 5, 11, 15, 40; HIST 6, 15; HUMA 4, 10, 30, 40; INTD 56; ITAL 1A, 1B; JPNS 1A, 1B, 2A; LING 10, 15, 25, 30, 35, 45, 46, 49, 50; MUSC 14A; MUSI 1, 2, 3, 10A; PHIL 2, 4, 8, 13, 40; SIGN 1A, 1AL, 1B, 2A, 2B, 10, 20; SPAN 1A, 1B, 1SA, 1SB, 2A, 2B, 2SA, 2SB, 5, 50, 50A, 50B; SPCH 4, 5; THEA 1, 2, 4, 5, 7A, 11, 15A, 53; WRLD 4A, 4B, 20 Course from other college _____ Advanced placement _____ CLEP _____	C		
D	SOCIAL SCIENCE • 3 units ADMJ 2; ANTH 2, 4, 6, 8, 20, 30; BUSI 46; COMM 35; ECED 1, 55, 56; ECON 1, 2, 4; EDUC 1 & 1L, 2; ENGL 9; ETNC 4, 5, 6, 10, 13, 14, 16, 18, 20, 22, 24, 25, 30, 40, 45; GENT 1-3, 5-15, 21-23; GEOG 2, 4, 5; GWOS 1, 3, 4, 5, 10, 12, 15, 30, 40; HIST 4, 5, 6, 7, 8, 10, 12, 15, 17, 18, 20, 24, 25, 40, 47; HUMA 40; INTL 1, 2; LING 15, 25, 30, 35, 45, 46, 49, 50; PHIL 40; POLS 1, 2, 3, 4, 5, 7, 10, 16, 18; PSYC 1, 3, 6, 19, 25, 35, 38, 40, 50; SIGN 10; SOCI 1, 2, 3, 11, 12, 13, 14, 15, 16, 17, 19, 22, 40; SPCH 4, 10; WRLD 4A, 4B, 20 Course from other college _____ Advanced placement _____ CLEP _____	D		
E	SELF-DEVELOPMENT • 3 units • Select from E1 or E2. E1 Wellness ADPE 6, 8, 9, 10, 13, 14, 15, 16; BIOL 31; BUSI 60; COMM 35; DANC 10ABCD, 11ABCD, 12ABCD, 14ABCD, 15ABCD, 19AB, 21; ECED 61; FACS 56; HLTH 4, 7; HOSP 21, 22; LING 25, 35; NUTF 1; PHED 2ABCD, 5ABDE, 6ABC, 7AB, 9AB, 12BCDE, 15ABDE, 18, 21, 22ABCD, 29; PFIT 2, 6, 7, 8, 9, 10ABC, 14, 15ABCD, 16ABCD, 17ABCD, 18ABCD, 19ABCD, 20, 21ABC, 22ABCD, 23AB, 30ABC, 50, 51; PSYC 25, 50 E2 Career Exploration ADMJ 2, 57, 68; ARTS 10A, 12A, 40A, 41A, 60, 62A; AUTO 88, 100; BUSC 108, 109, 117A, 140, 150, 155, 160, 170; BUSI 1A, 20, 44, 49, 56, 62, 68, 120A; CSIS 50 & 50L, 72A, 76A, 83A; COOP 91.1, .2, .4, .6-10, .15, .17-21, .23, .25, .30, .31, .34, .35, .37-39, .50, 92; DNTL 100; DRAF 70, 72A; ECED 71A, 72; EDUC 1 & 1L; EMMS 170A, 170B; ENGR 1A; FASH 50; FPTC 1; HOSP 23, 51, 53, 63; HUMS 50; INTD 50A; MASS 82; MEDA 100; MUSI 20, 44, 48A, 50A; NUTF 2, 25; ORNH 51, 52; PERS 10, 50, 51, 59, 71; PHED 40, 41, 43, 45, 50; REAL 50; THEA 21A Course from other college _____ Advanced placement _____ CLEP _____	E		
F	INTERCULTURAL STUDIES • 3 units (Only MPC Nursing students are exempt from fulfilling this GE area.) ANTH 4, 20, 30; BUSI 38; ECED 56; EDUC 2; ENGL 40A, 40B; ETNC 4, 5, 6, 10, 13, 14, 20, 22, 24, 25, 30, 45; GWOS 1, 3, 4, 5, 12, 15, 30, 40; HIST 6, 10, 12, 15, 24, 25; HUMA 30, 40; LING 25, 45, 50; PHIL 8, 40; SOCI 13, 14, 22; SPAN 2SA; SPCH 4; THEA 4 Course from other college _____ Advanced placement _____ CLEP _____	F		

- AA/AS Graduation Requirements:
- Reading and Writing Competency: ENGL 1A
 - Math Competency: MATH 263 or higher; or high school Algebra II, or Common Core Integrated Math 3, or higher
 - Information Competency: LIBR 50 or equivalent

Student Name _____ SID# _____/_____/_____

Counselor Signature _____ Date _____

Programs of Study

	Associate Degree for Transfer	Associate Degree	Certificate of Achievement	Certificate of Training (Credit Only)	Certificate of Completion (Noncredit)
Administration of Justice	AS-T				
Administration of Justice - Law Enforcement (Career Technical)		AS	CA		
Administration of Justice - Corrections				CT	
American Sign Language			CA		
American Sign Language Linguistics				CT	
Anthropology	AA-T				
Art					
Art History	AA-T	AA	CA		
Art Photography		AA	CA		
Graphic Arts (Career Technical)		AA	CA		
Graphic Arts		AA			
Studio Arts	AA-T	AA	CA		
Astronomy		AA			
Automotive Technology (Career Technical)		AS	CA		
Biology	AS-T				
Biological Sciences		AA			
Business					
Accounting (Career Technical)		AS	CA		
Accounting/Bookkeeping				CT	
Business Administration (Career Technical)		AS	CA	CT	
Business Administration	AS-T	AA			
Business Information Worker				CT	
Business Technology				CT	
Entrepreneurship				CT	
Human Resources				CT	
International Business (Career Technical)		AS	CA		
Leadership				CT	
Office Administration (Career Technical)		AS	CA		
Retail Management (Career Technical)			CA		
Sales and Marketing				CT	
Chemistry		AS			
Communication Studies	AA-T				
Computer Science		AS			
Cisco Network Technician				CT	
Computer Information Systems (Career Technical)		AS			
Computer Networking and Security (Career Technical)		AS	CA		
Computer Programming and Game Design Fundamentals				CT	
IT Computer Retail Sales and Support				CT	
IT Help Desk and User Support				CT	
IT Technician - Networking Specialization				CT	
Software Development			CA		
Dance		AA			
Dental Technology					
Dental Assisting (Career Technical)		AS	CA		
Pre-Dental Hygiene		AA			
Drafting - Computer Aided Drafting and Design				CT	
Early Childhood Education (Career Technical)	AS-T	AS	CA		
Economics	AA-T	AA			
Education					
Elementary Teacher Education	AA-T				
Emergency Medical Services					
Emergency Medical Technician 1: Basic Training				CT	

Programs of Study	Associate Degree for Transfer	Associate Degree	Certificate of Achievement	Certificate of Training (Credit Only)	Certificate of Completion (Noncredit)
Engineering		AS	CA		
Engineering Fundamentals			CA		
English	AA-T				
Creative Writing			CA		
Great Books			CA		
English as a Second Language					
English as a Second Language - Intermediate Level					CC
English as a Second Language - Advanced Level					CC
Ethnic Studies		AA			
Social Justice Studies: Ethnic Studies	AA-T				
Family Consumer Science (Career Technical)		AA			
Fashion					
Fashion Design and Merchandising (Career Technical)		AS	CA		
Fire Protection Technology (Career Technical)		AS	CA		
French Language				CT	
Gender and Women's Studies		AA			
Social Justice Studies: Gender and Women's Studies	AA-T				
General Education Associate Degrees					
Arts and Humanities Emphasis		AA			
Communication and Analytical Thinking Emphasis		AA			
Intercultural Studies Emphasis		AA			
Natural Science Emphasis		AA			
Social Science Emphasis		AA			
General Education Certificates					
California State University - Breadth			CA		
Intersegmental General Education Transfer Curriculum (IGETC)			CA		
Geology	AS-T	AA			
Global Studies	AA-T				
Health					
Health Service Professions			CA		
History	AA-T				
Hospitality					
Advanced Sustainable Culinary Arts				CT	
Baking and Pastry Arts				CT	
Food and Beverage Management (Career Technical)		AS			
Sustainable Food and Beverage Management				CT	
Sustainable Hospitality Management (Career Technical)		AS			
Wine Professional Level 1				CT	
Human Services (Career Technical)		AS	CA		
Interior Design (Career Technical)		AA	CA		
Green Interiors				CT	
Japanese Language				CT	
Kinesiology	AA-T				
Linguistics		AA	CA		
Massage Therapy (Career Technical)		AS	CA		
Massage Practitioner				CT	
Massage Therapist				CT	
Mathematics	AS-T				
Mechatronics Technology (Industrial Automation)				CT	

Programs of Study

	Associate Degree for Transfer	Associate Degree	Certificate of Achievement	Certificate of Training (Credit Only)	Certificate of Completion (Noncredit)
Medical Assisting (Career Technical)		AS	CA		
Medical Insurance and Coding Specialist (Career Technical)		AS	CA		
Medical Office Administration (Career Technical)		AS	CA		
Personal Wellness and Health Professions				CT	
Music	AA-T	AA			
Nursing (Career Technical)		AS			
Pre-Nursing		AA			
Nutrition					
Nutrition and Dietetics	AS-T				
Nutrition and Food				CT	
Ornamental Horticulture (Career Technical)		AS	CA		
Philosophy	AA-T				
Physical Education Aide (Career Technical)		AS			
Physical Fitness					
Fitness Instructor Training (Career Technical)		AS	CA		
Physics	AS-T				
Physiology					
Pre-Occupational Therapy		AA			
Pre-Physical Therapy		AA			
Political Science	AA-T	AA			
Psychology	AA-T				
Real Estate (Career Technical)		AS	CA		
Sociology	AA-T				
Spanish	AA-T		CA		
Spanish for Spanish Speakers			CA		
Theatre Arts	AA-T	AA	CA		
World Languages		AA			

Course Descriptions and Numbering

All courses are listed alphabetically. Not all courses listed in this catalog may be offered during the academic year. Unit of credit or semester unit is a measure of time and study devoted to a course. Hours for courses are listed as hours that the student will spend in class per week for the semester. Total hours spent in a class are listed for courses that are less than a semester in length. These hours may be lecture, laboratory, discussion, field study, studio, activity, or clinical.

Course Grading

The following course grading is found in the course description following the title of the course:

LG: Letter grade only

P/NP: Pass/No Pass grade only

LG-P/NP: Letter Grade or Pass/No Pass grade

NC: Non-Credit

Course Numbers

The college has adopted the following numbering system effective Fall 2005:

1-99 BS/BA Level and Associate Degree: Courses numbered 1 through 99 are baccalaureate level courses, carrying lower division baccalaureate level credit at four-year colleges and universities. Not all courses numbered 1-99 are transferable to UC. Check the MPC Catalog description for transferability. "Baccalaureate applicable" courses in the 1 through 99 series meet the following criteria:

1. The course is parallel to one offered at a California State University or University of California campus and/or has been accepted as satisfying a general education requirement as indicated by the approved CSU-GE List (California State University General Education List) or the IGETC (Intersegmental General Education Transfer Curriculum).

2. The course has procedural rigor to meet the critical thinking and/or computational levels required for baccalaureate level courses. Courses in this series are also associate degree applicable.

100–299 Associate Degree Only: Courses numbered 100 through 299 are associate degree level courses. They are generally, but not exclusively, career technical in nature. Courses numbered 100–199 may transfer at the discretion of the receiving institution. If a student takes both ENGL 111 and 112, only one of the courses may be applied toward the associate degree.

300–399 Credit, Non-Degree Applicable: Courses numbered 300 through 399 are intended as developmental courses in reading, writing, mathematics, English as a Second Language, and study and learning skills. They may not be used to fulfill any degree requirements.

400–499 Non-credit: Courses numbered 400 through 499 are courses for which no credit is awarded.

Course Requisites

The following definitions from Title 5, Section Code 55200 of the California Code of Regulations are used to describe conditions that should be considered before a student enrolls in a class.

Requisites are determined to be "necessary and appropriate" when a strong rational basis exists for concluding that a prerequisite or corequisite is reasonably needed to achieve the purpose that it purports to serve.

Prerequisite means a condition of enrollment that a student is required to meet in order to demonstrate current readiness for enrollment in a course or educational program. Prerequisite courses must be completed with a grade of "C" or better.

Corequisite means a condition of enrollment consisting of a course that a student is required to simultaneously take in order to enroll in another course.

Advisory means a condition of enrollment that a student is advised, but not required, to meet before or in conjunction with enrollment in a course or educational program.

Enrollment Limitation means a condition of enrollment that a student is required to meet for admission into a program such as Work Experience or Dental Assisting.

Satisfactory grade means that, for the course in question, the student's academic record has been annotated with the symbol A, B, C, or P.

Reading Course Descriptions

If no prerequisite is noted, none is required; and any student may enroll in the course.

- Course Title.....
- Course ID.....
- Units of credit.....
- Grading – LG means Letter grade
– P/NP means Pass/No Pass.....
- Total lecture, lab, or studio hours.....
- Course Description.....
- C-ID (Course Identification Number).....
A statewide supranumbering system identifying common comparable transfer courses.
- Prerequisite.....
Mastery of subject at a certain level is necessary for success in this class.
- Advisories.....
Certain preparation is advised before students enter the course.
- General Education Credit.....
CSU, IGETC, and/or MPC General Education Requirements that this course meets.
- Corequisite.....
Concurrent (simultaneous) enrollment in or prior successful completion of a companion course and/or lab is required.
- Transfer.....
Course carries transfer credit to CSU and/or UC, but some restrictions may apply.
- Online Class Information.....

**BIOL 21 CONCEPTS IN BIOLOGY I:
CELLS, GENETICS, AND ORGANISMS**

**5 units • LG • Total hours: Sixty-eight hours lecture;
fifty-one hours lab**

This course, intended for majors, covers principles and applications of prokaryotic and eukaryotic cell structure and function, biological molecules, homeostasis, cell reproduction and its controls, molecular genetics, classical/Mendelian genetics, cell metabolism including photosynthesis and respiration, cellular communication, physiology, development, biotechnology, and genomics. The philosophy of science, methods of scientific inquiry and experimental design are foundational to the course. [C-ID BIOL 190]

Prerequisites: CHEM 1A; MATH 263 or higher
Advisory: Eligibility for ENGL 1A
Credit transferable: CSU, UC
General Ed. Credit: CSU, Area B2, B3; IGETC, Area 5B, 5C; MPC, Area B

ENGR 12L ENGINEERING CIRCUITS LABORATORY

1 unit • LG-P/NP • Total hours: Fifty-one hours lab

Students build, measure, analyze, and model standard electronics circuits while verifying theoretical circuit principles. Multimeters, oscilloscopes, power supplies, function generators, and circuit simulation tools are used to collect data and describe circuit behavior. Laboratory projects present circuits similar to those covered in ENGR 12 while also introducing semiconductor components such as diodes, transistors, and other integrated circuits. May also be offered online.

Corequisite: ENGR 12
Credit transferable: CSU, UC

Adapted Physical Education

COURSE DESCRIPTIONS

ADPE 6 ADAPTED FUNCTIONAL TRAINING

1 unit • LG-P/NP • Total hours: Fifty-one hours lab

This course is designed for students with disabilities to apply concepts of functional training in improving their physical capacity. May be repeated based on Title 5, Section 56029 specifications.

Credit transferable: CSU, UC

General Ed. Credit: CSU, Area E; MPC, Area E1

ADPE 8 INTRODUCTION TO ADAPTED PHYSICAL EDUCATION

.5 unit • LG-P/NP • Total hours: Twenty-five and one-half hours lab

This course is designed to provide students with disabilities an introduction to the adapted physical education program. May be repeated based on Title 5, Section 56029 specifications.

Credit transferable: CSU, UC

General Ed. Credit: CSU, Area E; MPC, Area E1

ADPE 9 ADAPTED PERSONAL FITNESS

1.5 units • LG-P/NP • Total hours: Seventy-six and one-half hours lab

This course provides information and activities designed to increase the physical fitness of students with disabilities. May be repeated based on Title 5, Section 56029 specifications.

Credit transferable: CSU, UC

General Ed. Credit: CSU, Area E; MPC, Area E1

ADPE 10 ADAPTED WEIGHT TRAINING

1 unit • LG-P/NP • Total hours: Fifty-one hours lab

This course offers weight training exercises and routines for special populations with the goal to develop and maintain muscular tone, strength, and endurance. May be repeated based on Title 5, Section 56029 specifications.

Credit transferable: CSU, UC

General Ed. Credit: CSU, Area E; MPC, Area E1

ADPE 13 PHYSICAL EDUCATION: ADAPTED

1.5 units • LG-P/NP • Total hours: Eighty-five hours lab

This course provides specially designed exercise for students with disabilities. May be repeated based on Title 5, Section 56029 specifications.

Credit transferable: CSU, UC

General Ed. Credit: CSU, Area E; MPC, Area E1

ADPE 14 ADAPTED AEROBICS

1 unit • LG-P/NP • Total hours: Fifty-one hours lab

This course is designed to provide non-impact creative rhythmic activities for students with disabilities. May be repeated based on Title 5, Section 56029 specifications.

Credit transferable: CSU, UC

General Ed. Credit: CSU, Area E; MPC, Area E1

ADPE 15 HEART HEALTHY EXERCISE

1.5 units • LG-P/NP • Total hours: Eighty-five hours lab

This course is designed for students who have, or are at high risk for, cardiovascular conditions that prevent their safe participation in regular physical education. The emphasis is on positive lifestyle changes including diet, stress management, and exercise. May be repeated based on Title 5, Section 56029 specifications.

Credit transferable: CSU, UC

General Ed. Credit: CSU, Area E; MPC, Area E1

ADPE 16 ADAPTED FLEXIBILITY AND MOVEMENT TECHNIQUES

1 unit • LG-P/NP • Total hours: Fifty-one hours lab

Designed for students with disabilities, this course covers stretching exercises and movement principles related to flexibility. May be repeated based on Title 5, Section 56029 specifications.

Credit transferable: CSU, UC

General Ed. Credit: CSU, Area E; MPC, Area E1

Administration of Justice

DEGREES

Administration of Justice – Associate in Science for Transfer



Administration of Justice – Law Enforcement – Associate in Science (Career Technical)

CERTIFICATE OF ACHIEVEMENT (Career Technical)

Administration of Justice – Law Enforcement

CERTIFICATE OF TRAINING

Administration of Justice – Corrections

Administration of Justice

ASSOCIATE IN SCIENCE FOR TRANSFER DEGREE

The Associate in Science in Administration of Justice for Transfer degree (AS-T in Administration of Justice) program prepares students for transfer into the California State University system to pursue bachelor's degree programs in Administration of Justice, similar justice studies programs and a career in the field of the administration of justice and public safety.

Students must complete the Associate Degree for Transfer requirements to earn the AS-T degree.

Learning Outcomes: Upon successful completion of the program, students will be able to:

- Analyze legal concepts, make reasonable decisions about case procedure. Demonstrate knowledge of the rules of evidence, legal definitions, and concepts of evidentiary law.
- Describe the system's responsibilities to victims, the community, theory and factors in crime causation, the social implications of crime, and communication barriers between system professionals and multicultural communities.
- Differentiate and evaluate the requirements and limitations of justice professionals, including critical thinking, problem-solving skills in real time.
- Articulate the justice system's objectives, the crime problem, role expectations of criminal justice professionals, and the various functions of each subsystem within the system.
- Apply basic investigative proficiencies to produce field notes, compile and analyze data, write accurate reports, and prepare formal reports suitable for court presentations.
- Identify and apply definitions and concepts related to constitutional law, legal codes and case law at the federal and state levels.

Associate in Science for Transfer Degree

Associate Degree Major Requirements		Units
REQUIRED CORE:		6
ADMJ 2	Introduction to Administration of Justice (3)	
ADMJ 4	Concepts of Criminal Law (3)	
LIST A: Select two courses from the following:		6
ADMJ 3	Community and the Justice System (3)	
ADMJ 6	Legal Aspects of Evidence (3)	
ADMJ 51	Criminal Court Process (3)	
ADMJ 57	Introduction to Corrections (3)	
ADMJ 66	Criminal Investigation (3)	
ADMJ 68	Introduction to Forensics (3)	
ADMJ 70	Juvenile Procedures (3)	
LIST B: Select two courses from the following or from LIST A not already selected:		6-7
ADMJ 53	Police Field Operations (3)	
ADMJ 55	Writing for Criminal Justice (3)	
MATH 16	Elementary Statistics (4)	
	or PSYC/SOCI 19 Introduction to Statistics for the Social Sciences (4)	
PSYC 1	General Psychology (3)	
SOCI 1	Introduction to Sociology (3)	
TOTAL MAJOR UNITS		18-19
Associate Degree Requirements (as described above)		18-19
<i>Complete CSU General Education or IGETC Pattern for a total of 60 transferable units (see pages 74-77).</i>		
TOTAL DEGREE UNITS		60

Administration of Justice - Law Enforcement

CERTIFICATE OF ACHIEVEMENT (Career Technical) & ASSOCIATE IN SCIENCE DEGREE (Career Technical)

Learning Outcomes: Upon successful completion of the program, students will be able to:

- Demonstrate required broad knowledge and skills, including critical thinking and problem solving skills, applicable to the field.
- Articulate the system's objectives, the crime problem, and role expectations of criminal justice personnel, and describe the various agencies and each subsystem within the system.
- Describe the system's responsibilities to the community, factors in crime causation, the social implications of crime and communication barriers between the system and the community.
- Apply definitions and concepts to the relevant legal codes; identify related statutes and cases; analyze specific legal problems.
- Analyze legal concepts and make rational decisions about case processing. Demonstrate knowledge of the rules of evidence, legal definitions and concepts of evidentiary law. Apply basic investigative proficiencies.
- Produce field notes, write accurate reports, compile and analyze data and prepare formal reports suitable for prosecutions and court presentations.

Certificate of Achievement (Career Technical)

Certificate Requirements	Units
Option 1: General	21
ADMJ 2 Introduction to Administration of Justice (3)	
ADMJ 3 Community and the Justice System (3)	
ADMJ 4 Concepts of Criminal Law (3)	
ADMJ 6 Legal Aspects of Evidence (3)	
ADMJ 51 Criminal Court Process (3)	
ADMJ 55 Writing for Criminal Justice (3)	
ADMJ 66 Criminal Investigation (3)	
Select 2-3 units from the following:	2-3
ADMJ 53 Police Field Operations (3)	
ADMJ 57 Introduction to Corrections (3)	
ADMJ 70 Juvenile Procedures (3)	
LETP 180 Citizen's Academy (.5-1)	
COOP 91.1 Administration of Justice Work Experience (2-3)	
OPTION 1 TOTAL CERTIFICATE UNITS	23-24
Option 2: Extended Basic Academy	23.5
LETP 145A POST Basic Academy III (4)	
LETP 145B POST Basic Academy II (6.5)	
LETP 145C POST Basic Academy I (13)	
OPTION 2 TOTAL CERTIFICATE UNITS	23.5

Option 3: Intensive Basic Academy	22
LETP 144A POST Intensive Basic Academy I (11)	
LETP 144B POST Intensive Basic Academy II (11)	
OPTION 3 TOTAL CERTIFICATE UNITS	22

Associate in Science Degree (Career Technical)

Associate Degree Major Requirements	Units
Certificate Requirements (determined by option)	22-24
<i>Complete Competency Requirements and a general education pattern (MPC General Education, CSU General Education, or IGETC) for a total of 60 degree-applicable units (see pages 74-78).</i>	

TOTAL DEGREE UNITS	60
---------------------------	-----------

Administration of Justice - Corrections

CERTIFICATE OF TRAINING

The Administration of Justice Corrections Certificate of Training program prepares students to enter the workforce as corrections officers in the field of adult and juvenile institutional based corrections. Students will learn basic supervision, control and incident report writing skills to prepare them for common duties and challenges of correctional officers at detention centers.

Learning Outcomes: Upon successful completion of the program, students will be able to:

- Understand how organizations maintain security of a detention facility, staff, and inmates.
- Identify the functional differences between jails and prisons.
- Understand how corrections and correctional facilities function within the overall criminal justice system.
- Identify common disruptive incidents and write a basic incident report.

Certificate of Training

Certificate Requirements	Units
ADMJ 55 Writing for Criminal Justice	3
ADMJ 57 Introduction to Corrections	3
Select one course from the following:	3
ADMJ 6 Legal Aspects of Evidence (3)	
ADMJ 51 Criminal Court Process (3)	
ADMJ 70 Juvenile Procedures (3)	
TOTAL CERTIFICATE UNITS	9

COURSE DESCRIPTIONS

ADMJ 2 INTRODUCTION TO ADMINISTRATION OF JUSTICE

3 units • LG • Total hours: Fifty-one hours lecture

This course introduces students to the criminal justice system in the United States in the context of the relationship between theory and application. Focus is placed on examining crime measurement, theoretical explanations of criminal behavior, responses to crime, components of the system, how the systems work together and compete with each other, and emerging evidence-based practices in reducing recidivism. It also examines the evolution of the principles and techniques utilized by the justice systems and the evolving forces that have shaped those principles and approaches. Although justice structure and process is examined in a cross-cultural context, emphasis is placed on the U.S. and the California justice systems, specifically the structure and function of U.S. police, courts, and corrections. Students are introduced to the origins and development of criminal law, legal process, and sentencing and incarceration policies. Portions of instruction may be offered online; may also be offered fully online. [C-ID AJ 110]

Advisory: ENGL 1A

Credit transferable: CSU, UC

General Ed. Credit: CSU, Area D; IGETC, Area 4; MPC, Area D, E2

ADMJ 3 COMMUNITY AND THE JUSTICE SYSTEM

3 units • LG-P/NP • Total hours: Fifty-one hours lecture

This course examines the complex, dynamic relationship between communities and the justice system in addressing crime and conflict. An emphasis is placed on the challenges and prospects of administering justice within a diverse multicultural population. Topics may include the consensus and conflicting values in culture, religion, and law. May also be offered online. [C-ID AJ 160]

Advisory: Eligibility for ENGL 1A

Credit transferable: CSU, UC

ADMJ 4 CONCEPTS OF CRIMINAL LAW

3 units • LG-P/NP • Total hours: Fifty-one hours lecture

This course analyzes the doctrines of criminal liability in the United States and the classification of crimes against persons, property, morals, and public welfare. Special emphasis is placed on the classification of crime, the general elements of crime, the definitions of common and statutory law, and the nature of acceptable evidence. This course uses case law and case studies to introduce students to criminal law. The course also discusses prosecution and defense decision making, criminal culpability, and defenses to crimes. The completion of this course offers a foundation upon which upper-division criminal justice courses build. Portions of instruction may be offered online; may also be offered fully online. [C-ID AJ 120]

Advisory: Eligibility for ENGL 1A

Credit transferable: CSU, UC

ADMJ 6 LEGAL ASPECTS OF EVIDENCE

3 units • LG-P/NP • Total hours: Fifty-one hours lecture

This course examines categories of evidence and the legal rules governing its admission and exclusion in the criminal due process of pretrial and trial procedure. Portions of instruction may be offered online; may also be offered fully online. [C-ID AJ 124]

Advisory: ENGL 1A

Credit transferable: CSU, UC

ADMJ 51 CRIMINAL COURT PROCESS

3 units • LG-P/NP • Total hours: Fifty-one hours lecture

This course provides an examination and analysis of due process in criminal proceedings from pre-arrest through trial and appeal utilizing statutory law, case law, and constitutional law. [C-ID AJ 122]

Advisory: Eligibility for ENGL 111 or ENSL 110 and 155

Credit transferable: CSU

ADMJ 53 POLICE FIELD OPERATIONS

3 units • LG • Total hours: Fifty-one hours lecture

This course covers the history and development of patrol philosophy. It includes planning for field activities, including functions of patrol, traffic, and other preliminary investigative duties of the field officer; techniques for planning patrol activities; handling complaints and requests for services; fundamentals of field interviews; application of searches and seizures; the handling of traffic-related problems; civil and domestic disturbances; other community crime incidents; the use of media technology during public interactions; victim/witness interviewing; and counseling techniques.

Advisory: Eligibility for ENGL 111 or ENSL 110 and 155

Credit transferable: CSU

ADMJ 55 WRITING FOR CRIMINAL JUSTICE

3 units • LG • Total hours: Fifty-one hours lecture

This course addresses techniques of communicating facts, information, and ideas effectively in a simple, clear, and logical manner in the various types of criminal justice system reports; letters, memoranda, directives, and administrative reports; emphasis on criminal justice terminology, use of English, and organization of information; practice experience in note taking and report writing; presentation of testimony in court.

Advisory: Eligibility for ENGL 1A

Credit transferable: CSU

ADMJ 57 INTRODUCTION TO CORRECTIONS

3 units • LG-P/NP • Total hours: Fifty-one hours lecture

This course examines the history of criminal punishment, alternatives to punishment, and the impact of punishment on the Criminal Justice System and society. Also examined are the types of correctional institutions, the clients served by institutional and community corrections, and an analysis of contemporary correctional issues. Portions of instruction may be offered online; may also be offered fully online. [C-ID AJ 200]

Advisory: ENGL 1A

Credit transferable: CSU, UC

General Ed. Credit: MPC, Area E2

ADMJ 66 CRIMINAL INVESTIGATION**3 units • LG-P/NP • Total hours: Fifty-one hours lecture**

This course addresses the techniques, procedures, and ethical issues involved in the investigation of crime, including organization of the investigative process, crime scene searches, interviewing and interrogating, surveillance, sources of information, utility of evidence, scientific analysis of evidence, and the role of the investigator in the trial process. [C-ID AJ 140]

Advisory: Eligibility for ENGL 111 or ENSL 110 and 155**Credit transferable: CSU****ADMJ 68 INTRODUCTION TO FORENSICS****3 units • LG-P/NP • Total hours: Fifty-one hours lecture**

This course provides an introduction to the role of forensics in criminal investigations. It examines the methods utilized in the forensic analysis of crime scenes, pattern evidence, instruments, firearms, questioned documents, and controlled substances. [C-ID AJ 150]

Advisory: Eligibility for ENGL 1A**Credit transferable: CSU, UC****General Ed. Credit: MPC, Area E2****ADMJ 70 JUVENILE PROCEDURES****3 units • LG-P/NP • Total hours: Fifty-one hours lecture**

This course is an examination of the origin, development, and organization of the juvenile justice system as it has evolved in the American justice system. The course explores the theories that focus on juvenile law, courts and processes, and the constitutional protections extended to juveniles administered in the American justice system. [C-ID AJ 220]

Advisory: Eligibility for ENGL 111 or ENSL 110 and 155**Credit transferable: CSU, UC**

American Sign Language

CERTIFICATE OF ACHIEVEMENT**American Sign Language****CERTIFICATE OF TRAINING****American Sign Language Linguistics**

American Sign Language

CERTIFICATE OF ACHIEVEMENT

The Certificate of Achievement in American Sign Language (ASL) promotes fluency in ASL and an understanding of ASL culture. This is an eighteen unit program of study of a second language and its culture that prepares students to interact appropriately with Deaf persons in a variety of settings, including education, retail, medicine, entertainment, and community services. The program assists students who are seeking careers in a wide variety of fields that value multilingualism and multiculturalism, and/or cater specifically to Deaf consumers. The Certificate of Achievement establishes ASL linguistic and cultural fluency as a foundation for further studies in ASL, linguistics, ASL interpreting, or Deaf Studies.

Learning Outcomes: Upon successful completion of the program, students will be able to:

- Communicate in American Sign Language at an intermediate-high level as defined by the American Council on the Teaching of Foreign Languages (ACTFL).
- Critically examine and comprehend the culture, values and practices of Deaf Americans.

Certificate of Achievement

Certificate Requirements		Units
SIGN 1A	Elementary American Sign Language I	5
SIGN 1B	Elementary American Sign Language II	5
SIGN 2A	Intermediate American Sign Language	5
SIGN 10 or SIGN 20	Structure and Culture of American Sign Language Introduction to Deaf Culture (3)	3
TOTAL CERTIFICATE UNITS		18

American Sign Language Linguistics

CERTIFICATE OF TRAINING

American Sign Language (ASL) is one of the most popular second languages in this country. Students who study ASL learn about the complex grammar of this visual language, and about the history and culture of Deaf Americans. Students who receive a Certificate of Training in ASL have demonstrated that they are familiar with and can communicate in ASL and written ASL gloss at the intermediate-high level, including but not limited to being able to converse with native signers about the present, past, and future; express emotions, opinions in appropriate situations; and understand the main ideas and key concepts of Deaf culture. This Certificate recognizes progress that students have made toward mastering ASL and assists students who are seeking careers in a wide variety of fields (e.g., medicine, retail, education, etc.) that value multilingualism and/or cater specifically to Deaf customers.

Learning Outcomes: Upon successful completion of the program, students will be able to:

- Apply knowledge of ASL to communicate at an intermediate level as defined by the American Council on the Teaching of Foreign Languages (ACTFL).
- Critically examine and comprehend human nature and behavior, social traditions, and institutions.
- Apply basic linguistic principles to the analysis of language and in particular American Sign Language.

Certificate of Training

Certificate Requirements		Units
SIGN 1A	Elementary American Sign Language I	5
SIGN 1B	Elementary American Sign Language II	5
SIGN 10	Structure and Culture of American Sign Language	3
LING 10	Foundations of Language	3
TOTAL CERTIFICATE UNITS		16

COURSE DESCRIPTIONS

SIGN 1A ELEMENTARY AMERICAN SIGN LANGUAGE I

5 units • LG-P/NP • Total hours: Eighty-five hours lecture

This course offers a systematic introduction to understanding, signing, reading and writing American Sign Language (ASL) and to Deaf American culture. Emphasis is placed on communication skills, first in the classroom, then extending to wider cultural contexts.

Advisory: Eligibility for ENGL 1A

Credit transferable: CSU, UC

General Ed. Credit: CSU, Area C2; IGETC, Area 6A; MPC, Area C

SIGN 1AL ELEMENTARY AMERICAN SIGN LANGUAGE I LAB

1 unit • P/NP • Total hours: Fifty-one hours lab

This course is designed to promote competency in the conversational use of American Sign Language and to increase fluency by reinforcing previously learned materials and by expanding vocabulary and patterns of discourse. The course emphasizes the practical application of the language in everyday life situations and current events at the novice to intermediate level. This course is also available for students who have taken SIGN 1A and want to continue to improve their skills.

Prerequisite or corequisite: SIGN 1A

Credit transferable: CSU

General Ed. Credit: MPC, Area C

SIGN 1B ELEMENTARY AMERICAN SIGN LANGUAGE II

5 units • LG-P/NP • Total hours: Eighty-five hours lecture

This course is a continuation of SIGN 1A. Emphasis is placed on extending communication skills to wider cultural contexts.

Prerequisite: SIGN 1A

Credit transferable: CSU, UC

General Ed. Credit: CSU, Area C2; IGETC, Area 6A; MPC, Area C

SIGN 1BL ELEMENTARY AMERICAN SIGN LANGUAGE II LAB

1 unit • P/NP • Total hours: Fifty-one hours lab

This course is designed to promote competency in the conversational use of American Sign Language and to increase fluency by reinforcing previously learned materials and by expanding vocabulary and patterns of discourse. The course emphasizes the practical application of the language in everyday life situations and current events at the novice to intermediate level. This course is also available for students who have taken SIGN 1B and want to continue to improve their skills.

Prerequisite: SIGN 1AL

Credit transferable: CSU, UC

SIGN 2A INTERMEDIATE AMERICAN SIGN LANGUAGE

5 units • LG-P/NP • Total hours: Eighty-five hours lecture

This course teaches culture and facilitates language acquisition through watching, signing, reading gloss, and writing gloss. Students continue to interact with authentic language in context. Content is expanded beyond "survival" needs of the immediate environment in order to express personal meaning and to apply different strategies and techniques to go beyond casual conversation and express opinions, make values, and culturally-relevant appropriate customs and events. Accuracy becomes quite high for high frequency structures and vocabulary but more complex discourse is still developing and requires a somewhat sympathetic partner. Students demonstrate the ability to think critically by analyzing linguistic structures and reflecting on and making cross-cultural comparisons. This course is taught in ASL.

Prerequisite: SIGN 1B

Credit transferable: CSU, UC

General Ed. Credit: CSU, Area C2; IGETC, Area 3B, 6A; MPC, Area C

SIGN 2B ADVANCED AMERICAN SIGN LANGUAGE II**5 units • LG-P/NP • Total hours: Eighty-five hours lecture**

This course provides a review of grammar and active vocabulary growth through signed and written composition. Emphasis is placed on conversational practice using materials relevant to the American Deaf culture.

Prerequisite: SIGN 2A**Credit transferable:** CSU, UC**General Ed. Credit:** CSU, Area C2; IGETC, Area 6A; MPC, Area C**SIGN 10 STRUCTURE AND CULTURE OF AMERICAN SIGN LANGUAGE****3 units • LG-P/NP • Total hours: Fifty-one hours lecture**

This course offers linguistic study of the structure of American Sign Language (ASL) and the culture of Deaf Americans. Topics include phonology, morphology, and syntax of ASL; language and identity; language policy; cross-linguistic aspects of signed languages; and ASL literature. No previous knowledge of ASL or linguistics is required. Portions of instruction may be offered online; may also be offered fully online.

Advisory: Eligibility for ENGL 1A**Credit transferable:** CSU, UC**General Ed. Credit:** MPC, Area C, D**SIGN 20 INTRODUCTION TO DEAF CULTURE****3 units • LG-P/NP • Total hours: Fifty-one hours lecture**

This course offers an introduction to American Deaf Culture, the history, the community, and the language. Deaf cultural values, characteristics, and dynamics are discussed, as well as issues related to minority dynamics. Organizations and individual perceptions of self in relation to group identity, along with political views as examined through articles, books, and videotaped presentations are studied. May also be offered online.

Advisory: Eligibility for ENGL 1A**Credit transferable:** CSU, UC**General Ed. Credit:** CSU, Area C2, D; IGETC, Area 3B, 4; MPC, Area C**SIGN 90 INDEPENDENT STUDY****.5-4 units • LG-P/NP • Total hours: Fifty-one hours lab for each unit of credit**

This course provides a framework for this academic discipline, which is designed to enrich the student's experience beyond current curriculum offerings. The program of study, research, reading, or activity is tailored to student needs and interests. When the student has identified an instructor to supervise his/her program of study, the agreement is recorded on a form available in the Admissions and Records Office.

Advisory: Eligibility for ENGL 111 or ENSL 110 and 155**Credit transferable:** CSU

Anatomy

COURSE DESCRIPTIONS**ANAT 1 HUMAN ANATOMY****2 units • LG-P/NP • Total hours: Thirty-four hours lecture**

This course covers the structural organization of the human body: gross and microscopic structure of the integumentary, skeletal, muscular, nervous, sensory, endocrine, cardiovascular, lymphatic, respiratory, digestive, excretory, and reproductive systems, from cellular to organ system levels of organization. It is primarily intended for nursing, allied health, kinesiology, and other health-related majors. Portions of instruction may be offered online; may also be offered fully online. [C-ID BIOL 110B with ANAT 2]

Advisories: High school chemistry and biology and/or ANAT 5; eligibility for ENGL 1A**Credit transferable:** CSU, UC**General Ed. Credit:** CSU, Area B2; MPC, Area B (with ANAT 2)**ANAT 2 HUMAN ANATOMY LAB****2 units • LG • Total hours: One hundred two hours lab**

Structural organization of the human body: gross and microscopic structure of the integumentary, skeletal, muscular, nervous, sensory, endocrine, cardiovascular, lymphatic, respiratory, digestive, excretory, and reproductive systems, from cellular to organ system levels of organization. It is appropriate for majors in nursing, allied health, kinesiology, and other health-related majors. This course addresses human structures studied via models, extensive mammalian dissection, and cadaver. [C-ID BIOL 110B with ANAT 1]

Credit transferable: CSU, UC**General Ed. Credit:** CSU, Area B2, B3; MPC, Area B (with ANAT 1)**ANAT 5 HUMAN BIOLOGY****4 units • LG-P/NP • Total hours: Fifty-one hours lecture; fifty-one hours lab**

This course explores the anatomy and physiology of human biology. It includes an overview of basic chemistry, biochemistry, cell biology, genetics, biotechnology, and pathology. Laboratory activities include study of human parts and models, measurements of physiological phenomena, and accompanying basic science demonstrations. The course is appropriate for majors in medical assisting, psychology, social service, art, and other paramedical and health occupations. It meets the Associate of Arts general education requirements for a science course with lecture and lab. Portions of instruction may be offered online; may also be offered fully online.

Advisory: ENGL 1A**Credit transferable:** CSU, UC**General Ed. Credit:** CSU, Area B2, B3; IGETC, Area 5B, 5C; MPC, Area B

ANAT 70 ANATOMICAL PREPARATIONS

1 unit • P/NP • Total hours: Fifty-one hours lab by arrangement

This course provides students with the opportunity to explore advanced dissection techniques, with a focus on human cadavers. Students are encouraged to prepare a range of anatomical specimens including isolated skeletal muscles, joint dissections, organ system isolations and/or detailed nervous system dissections.

Prerequisites: ANAT 1; ANAT 2

Advisory: ENGL 1A

Credit transferable: CSU

ANAT 90 INDEPENDENT STUDY

.5-4 units • LG-P/NP • Total hours: Fifty-one hours lab for each unit of credit

This course provides a framework for this academic discipline, which is designed to enrich the student's experience beyond current curriculum offerings. The program of study, research, reading, or activity is tailored to student needs and interests. When the student has identified an instructor to supervise his/her program of study, the agreement is recorded on a form available in the Admissions and Records Office.

Advisory: Eligibility for ENGL 111 or ENSL 110 and 155

Credit transferable: CSU

Anthropology

DEGREE

Anthropology –
Associate in Arts for Transfer



Anthropology

ASSOCIATE IN ARTS FOR TRANSFER DEGREE

The Associate in Arts in Anthropology for Transfer degree (AA-T in Anthropology) program addresses issues in the areas of human nature social traditions and institutions, and our human heritage. The courses offered introduce students to the fields of archaeology, biological anthropology, and cultural anthropology. These courses may be taken to satisfy General Education requirements or to meet the requirements for an Associate in Arts in Anthropology for Transfer (AA-T in Anthropology) degree program which prepares students to transfer into the CSU system to pursue a baccalaureate degree in Anthropology or related major. Students must complete the Associate Degree for Transfer requirements to earn the AA-T degree.

Learning Outcomes: Upon successful completion of the program, students will be able to:

- Critically examine and comprehend human nature and behavior, social traditions, and institutions.
- Describe biological and cultural factors responsible for human variation.
- Distinguish variations in culture using the relativist perspective.
- Evaluate the various theories, methods, and techniques used to investigate the human past.

Associate in Arts for Transfer Degree

Associate Degree Major Requirements **Units**

REQUIRED CORE: **9**

ANTH 2 Introduction to Biological Anthropology (3)

ANTH 4 Introduction to Cultural Anthropology (3)

ANTH 6 Introduction to Archaeology and Prehistory (3)

LIST A: Select a minimum of three units from the following: **3-4**

ANTH 2L Biological Anthropology Laboratory (1)

GEOG 5 World Regional Geography (3)

MATH 16 Elementary Statistics (4)

or PSYC/SOCI 19 Introduction to Statistics for the Social Sciences (4)

LIST B: Select 1 to 2 courses (total minimum of three units) from the following and/or from LIST A not already selected: **3-5**

ANAT 1 Human Anatomy (2)

& ANAT 2 Human Anatomy Lab (2)

GEOG 2 Physical Geology (3)

& GEOG 2L Physical Geology Laboratory (1)

PSYC 10 Intro. to Research Methods in Psychology (3)

LIST C: Select three units from the following or from LIST A or B not already selected: **3-4**

ANTH 8 Primate Behavioral Ecology (3)

ANTH/ETNC 20 Native Peoples of North America (3)

ANTH/ETNC/GWOS 30 Gender in Global Perspective (3)

SOCI 1 Introduction to Sociology (3)

TOTAL MAJOR UNITS **18-22**

Associate Degree Requirements (as described above) **18-22**

Complete CSU General Education or IGETC Pattern for a total of 60 transferable units (see pages 74-77).

TOTAL DEGREE UNITS **60**

COURSE DESCRIPTIONS

ANTH 2 INTRODUCTION TO BIOLOGICAL ANTHROPOLOGY

3 units • LG-P/NP • Total hours: Fifty-one hours lecture

This course introduces the concepts, methods of inquiry, and scientific explanations for biological evolution and their application to the human species. Issues and topics will include, but are not limited to, genetics, evolutionary theory, human variation and biocultural adaptations, comparative primate anatomy and behavior, and the fossil evidence for human evolution. The scientific method serves as foundation of the course. Portions of instruction may be offered online; may also be offered fully online. [C-ID ANTH 110]

Advisory: ENGL 1A

Credit transferable: CSU, UC

General Ed. Credit: CSU, Area B2, D; IGETC, Area 4, 5B;

MPC, Area B (with ANTH 2L), D

ANTH 2L BIOLOGICAL ANTHROPOLOGY LABORATORY

1 unit • LG-P/NP • Total hours: Fifty-one hours lab

This laboratory course is offered as a supplement to Introduction to Biological Anthropology either taken concurrently or in a subsequent term. Laboratory exercises are designed to introduce students to the scientific method and explore genetics, human variation, human and non-human primate anatomy and behavior, the primate/hominine fossil record and other resources to investigate processes that affect human evolution. Portions of instruction may be offered online; may also be offered fully online. [C-ID ANTH 115L]

Prerequisite or corequisite: ANTH 2

Advisory: ENGL 1A

Credit transferable: CSU, UC

General Ed. Credit: CSU, Area B3; IGETC, Area 5C; MPC, Area B (with ANTH 2)

ANTH 4 INTRODUCTION TO CULTURAL ANTHROPOLOGY

3 units • LG-P/NP • Total hours: Fifty-one hours lecture

This course explores how anthropologists study and compare human culture. Cultural anthropologists seek to understand the broad arc of human experience focusing on a set of central issues: how people around the world make their living (subsistence patterns); how they organize themselves socially, politically and economically; how they communicate; how they relate to each other through family and kinship ties; what they believe about the world (belief systems); how they express themselves creatively (expressive culture); how they make distinctions among themselves such as through applying gender, racial and ethnic identity labels; how they have shaped and been shaped by social inequalities such as colonialism; and how they navigate culture change and processes of globalization that affect us all. Ethnographic case studies highlight these similarities and differences, and introduce students to how anthropologists do their work, employ professional anthropological research ethics and apply their perspectives and skills to understand humans around the globe. Portions of instruction may be offered online; may also be offered fully online. [C-ID ANTH 120]

Advisory: ENGL 1A

Credit transferable: CSU, UC

General Ed. Credit: CSU, Area D; IGETC, Area 4; MPC, Area D, F

ANTH 6 INTRODUCTION TO ARCHAEOLOGY AND PREHISTORY

3 units • LG-P/NP • Total hours: Fifty-one hours lecture

This course is an introduction to the study of concepts, theories, data and models of anthropological archaeology that contribute to our knowledge of the human past. The course includes a discussion of the nature of scientific inquiry; the history and interdisciplinary nature of archaeological research; dating techniques; methods of survey, excavation, analysis, and interpretation; cultural resource management; professional ethics; and selected cultural sequences. Portions of instruction may be offered online; may also be offered fully online. [C-ID ANTH 150]

Advisory: ENGL 1A

Credit transferable: CSU, UC

General Ed. Credit: CSU, Area D; IGETC, Area 4; MPC, Area D

ANTH 8 PRIMATE BEHAVIORAL ECOLOGY

3 units • LG-P/NP • Total hours: Fifty-one hours lecture

This course provides a concise introduction to nonhuman primate biology, comparative behavior, ecology, and conservation. Portions of instruction may be offered online; may also be offered fully online.

Advisory: Eligibility for ENGL 1A

Credit transferable: CSU, UC

General Ed. Credit: CSU, Area D; IGETC, Area 4; MPC, Area D

ANTH 20 NATIVE PEOPLES OF NORTH AMERICA

3 units - LG-P/NP - Total hours: Fifty-one hours lecture

This course is an anthropological survey of the cultures of indigenous peoples of the North America emphasizing native adaptation, social organizations, and world views. It is also an ethno-historical analysis of the cultural experiences of native peoples focusing on the effects of contact and cultural exchange for both the native and non-native cultures. Also offered as Ethnic Studies 20.

Advisory: ENGL 1A

Credit transferable: CSU, UC

General Ed. Credit: CSU, Area D; IGETC, Area 4; MPC, Area D, F

ANTH 30 GENDER IN GLOBAL PERSPECTIVE

3 units • LG-P/NP • Total hours: Fifty-one hours lecture

This course explores gender categories, experience, and history from a transnational feminist perspective, examining diverse global locations, geo-politics, and cultural contexts. Also offered as Ethnic Studies 30 and Gender and Women's Studies 30; credit may be earned only once. May also be offered online.

Advisory: Eligibility for ENGL 1A

Credit transferable: CSU, UC

General Ed. Credit: CSU, Area D; IGETC, Area 4; MPC, Area D, F

Art

DEGREES

Art History – Associate in Arts

Art History – Associate in Arts for Transfer



Art Photography – Associate in Arts

Graphic Arts – Associate in Arts (Career Technical)

Graphic Arts – Associate in Arts

Studio Arts – Associate in Arts

Studio Arts – Associate in Arts for Transfer



CERTIFICATES OF ACHIEVEMENT

Art History

Art Photography

Graphic Arts (Career Technical)

Studio Arts

Art History

CERTIFICATE OF ACHIEVEMENT & ASSOCIATE IN ARTS DEGREE

The Art History program promotes an understanding of art across cultures and geographic boundaries. Students are taught to apply fundamental art and art historical terminology to analyze works, and to develop an appreciation of process, in order to articulate the historical, social, and aesthetic functions of art.

Learning Outcomes: Upon successful completion of the program, students will be able to:

- Recognize and describe the formal qualities of a work of art.
- Interpret the formal qualities of works of art in relation to specific social and historical circumstances.
- Analyze and communicate the influences affecting artists working within diverse cultural contexts.

Certificate of Achievement

Certificate Requirements	Units
REQUIRED CORE:	6

ARTH 3 Western Art I (3)

ARTH 4 Western Art II (3)

Select a minimum of nine units from Groups A and B with at least three units from Group B: **9**

Group A:

ARTH 1 Art Appreciation (3)

ARTH 14 Renaissance Art and Architecture (3)

Group B:

ARTH 8 Survey of Asian Art (3)

HUMA 4 Images of Women in the Arts (3)

Select six units from the following: **6**

ARTB 2 Visual Fundamentals: Two-Dimensional Design (3)

ARTB 3 Visual Fundamentals: Three-Dimensional Design (3)

ARTB 4 Color Fundamentals (3)

ARTS 10A Drawing and Composition I (3)

TOTAL CERTIFICATE UNITS **21**

Associate in Arts Degree

Associate Degree Major Requirements **Units**

Certificate Requirements (as described above) **21**

Complete Competency Requirements and a general education pattern (MPC General Education, CSU General Education, or IGETC) for a total of 60 degree-applicable units (see pages 74-78).

TOTAL DEGREE UNITS **60**

Art History

ASSOCIATE IN ARTS FOR TRANSFER DEGREE

The Associate of Arts in Art History for Transfer degree (AA-T in Art History) program promotes an understanding of art across cultures and geographic boundaries. Students are taught to apply fundamental art and art historical terminology to analyze works, and to develop an appreciation of process, in order to articulate the historical, social, and aesthetic functions of art. The program is suited to the needs of students who will complete their education at Monterey Peninsula College with an A.A. degree, as well as those students who will complete their Monterey Peninsula College A.A. degree and transfer to a four-year institution to complete their bachelor's degree. Successful completion of the Associate in Arts in Art History for Transfer degree program guarantees the student acceptance to a California State University (but does not guarantee acceptance to a particular campus or major) to pursue a baccalaureate degree in Art History or similar area of study. Students must complete the Associate Degree for Transfer requirements to earn the AA-T degree.

Learning Outcomes: Upon successful completion of the program, students will be able to:

- Recognize and describe the formal qualities of a work of art.
- Interpret the formal qualities of works of art in relation to specific social and historical circumstances.
- Analyze and communicate the influences affecting artists working within diverse cultural contexts.

Associate in Arts for Transfer Degree

Associate Degree Major Requirements **Units**

REQUIRED CORE: **9**

ARTH 3 Western Art I (3)

ARTH 4 Western Art II (3)

ARTS 10A Drawing and Composition I (3)

LIST A: Select one course from the following:	3
ARTH 8 Survey of Asian Art (3)	
HUMA 4 Images of Women in the Arts (3)	
LIST B: Select one course from the following:	3
ARCE 1A Ceramic Handbuilding I (3) or ARCE 2A Ceramic Wheel Throwing I (3)	
ARTB 2 Visual Fundamentals: Two-Dimensional Design (3)	
ARTB 3 Visual Fundamentals: Three-Dimensional Design (3)	
ARTD 1A Sculpture I (3)	
ARTP 10 Introduction to Photography (3)	
ARTS 9A Creative Digital Media I (3)	
ARTS 12A Figure Drawing I (3)	
LIST C: Select one course from the following or any course from LIST A or B not already selected:	3
ARTH 14 Renaissance Art and Architecture (3)	
HIST 4 Western Civilization I (3) or HIST 5 Western Civilization II (3)	
HUMA 30 Humanities in Multicultural America (3) or PHIL 2 Introduction to Philosophy (3)	
MUSI 1 Music Appreciation (3) or THEA 1 Introduction to Theatre (3)	
TOTAL MAJOR UNITS	18
Associate Degree Requirements (as described above)	18

Complete CSU General Education or IGETC Pattern for a total of 60 transferable units (see pages 74-77).

TOTAL DEGREE UNITS	60
---------------------------	-----------

Art Photography

CERTIFICATE OF ACHIEVEMENT & ASSOCIATE IN ARTS DEGREE

The Photography program prepares students for a career in photography and/or provides continuing education and personal enrichment opportunities. The program is committed to a broad definition of photography as a lens-based medium open to a variety of expressive means.

Learning Outcomes: Upon successful completion of the program, students will be able to:

- Define subject and compose image using frame and vantage point.
- Control and manipulate light, depth of field, and motion.
- Create prints from film or digital source and control print contrast, tonal range, and color.
- Articulate the meaning of photographs and learn how meaning is visually communicated.
- Create a cohesive body of exhibition-quality work that collectively explores an idea or concept and be able to explain the significance of subject, form, presentation, and meaning.
- Analyze and interpret human thought, achievement, and expression relevant to such branches of knowledge as philosophy, literature, and/or the fine and performing arts, and to communicate the results.

Certificate of Achievement

Certificate Requirements	Units
REQUIRED CORE:	12
ARPT 12A Digital Photography I (3)	
ARTP 11A Photography I: Black and White (3)	
ARTP 11B Photography II (3) or ARTP 55 Alternative Processes (3)	
ARTP 15 Portraiture Photography (3)	
Select six units from the following not selected from the above required core:	6
ARPT 12B Digital Photography II (3)	
ARTP 11B Photography II (3)	
ARTP 11C Photography III (3)	
ARTP 14 History of Photography (3)	
ARTP 55 Alternative Processes (3)	
TOTAL CERTIFICATE UNITS	18

Associate in Arts Degree

Associate Degree Major Requirements	Units
REQUIRED CORE:	12
*ARPT 12A Digital Photography I (3)	
ARTP 11A Photography I: Black and White (3)	
*ARTP 15 Portraiture Photography (3)	
*ARTP 55 Alternative Processes (3)	
Select six units from the following not selected from the above required core:	6
*ARPT 12B Digital Photography II (3)	
ARTP 10 Introduction to Photography (3)	
*ARTP 11B Photography II (3)	
*ARTP 11C Photography III (3)	
ARTP 14 History of Photography (3)	
*ARTP 55 Alternative Processes (3)	

TOTAL MAJOR UNITS	18
--------------------------	-----------

Associate Degree Requirements (as described above)	18
---	-----------

*Does not transfer to UC.

Complete Competency Requirements and a general education pattern (MPC General Education, CSU General Education, or IGETC) for a total of 60 degree-applicable units (see pages 74-78).

TOTAL DEGREE UNITS	60
---------------------------	-----------

Graphic Arts

CERTIFICATE OF ACHIEVEMENT (Career Technical) & ASSOCIATE IN ARTS DEGREE (Career Technical) & ASSOCIATE IN ARTS DEGREE

The Graphic Arts program builds technical skills and perceptual abilities needed to gain employment in the field of graphic arts, or to continue education in graphic arts disciplines. The program also offers technical training for graphic arts professionals who seek specific skills related to graphic design and production.

Learning Outcomes: Upon successful completion of the program, students will be able to:

- Create and produce single- and multi-page document files with page layout software.
- Create and manipulate bitmap artwork files with digital imaging software.
- Create graphics, artwork and other vector objects with illustration software.
- Successfully combine electronic artwork into cohesive and efficient files for print and electronic publishing.
- Design effective visual materials for specific uses.
- Translate traditional media into digital form.
- Communicate effectively with service bureau, commercial printing and publishing professionals.

Certificate of Achievement (Career Technical)

Certificate Requirements	Units
REQUIRED CORE:	37
ARTB 2 Visual Fundamentals: Two-Dimensional Design (3)	
ARTB 4 Color Fundamentals (3)	
ARTG 10 Introduction to Computers for Graphic Arts (4)	
ARTG 11 Introduction to Photoshop (4)	
ARTG 12 Page Layout and Typography (4)	
ARTG 13 Graphic Design for the Web (4)	
ARTG 15 Graphic Design: Images and Type (4)	
ARTG 16 Graphic Arts Production and Pre-Press (4)	
ARTG 17 Graphic Arts Portfolio (1)	
ARTP 11A Photography I: Black and White (3)	
ARTS 10A Drawing and Composition I (3)	
TOTAL CERTIFICATE UNITS	37

Associate in Arts Degree (Career Technical)

Associate Degree Major Requirements	Units
Certificate Core Requirements (as described above)	37
<i>Select at least seven and one-half units from the following:</i>	7.5
ARPT 12A Digital Photography I (3)	
ARTB 3 Visual Fundamentals: Three-Dimensional Design (3)	
ARTS 11A Sketch I (1.5)	
ARTS 40A Painting I (3)	
ARTS 62A Relief Printmaking I (3)	
BUSI 50 Introduction to Marketing (3)	
ETNC 10 Introduction to Social Justice (3)	
GWOS 4 Gender, Sexuality, and Popular Culture (3)	
SPCH 4 Intercultural Communication (3)	
TOTAL MAJOR UNITS	44.5

Associate Degree Requirements (as described above) 44.5

Complete Competency Requirements and a general education pattern (MPC General Education, CSU General Education, or IGETC) for a total of 60 degree-applicable units (see pages 74-78).

TOTAL DEGREE UNITS 60

Associate in Arts Degree

Associate Degree Major Requirements	Units
REQUIRED CORE:	
<i>Select at least eighteen units from the following:</i>	18
ARTB 2 Visual Fundamentals: Two-Dimensional Design (3)	
ARTB 4 Color Fundamentals (3)	
*ARTG 10 Introduction to Computers for Graphic Arts (4)	
ARTG 11 Introduction to Photoshop (4)	
*ARTG 12 Page Layout and Typography (4)	
*ARTG 13 Graphic Design for the Web (4)	
*ARTG 15 Graphic Design: Images and Type (4)	
*ARTG 16 Graphic Arts Production and Pre-Press (4)	
*ARTG 17 Graphic Arts Portfolio (1)	
ARTP 11A Photography I: Black and White (3)	
ARTS 10A Drawing and Composition I (3)	
TOTAL MAJOR UNITS	18

Associate Degree Requirements (as described above) 18

**Does not transfer to UC.*

Contact an MPC counselor for major preparation at specific institutions.

Complete Competency Requirements and a general education pattern (MPC General Education, CSU General Education, or IGETC) for a total of 60 degree-applicable units (see pages 74-78).

TOTAL DEGREE UNITS 60

Studio Arts

CERTIFICATE OF ACHIEVEMENT & ASSOCIATE IN ARTS DEGREE

The Art - Studio program promotes technical and conceptual expertise in studio art. Students can major in eight different specific areas or in general studio. An understanding of art theory and practice across cultures is promoted. Students are taught to use studio techniques that apply to the pursuit of individual expression through visual art and aesthetics. Students develop an appreciation of image, process, and content in visual art.

Learning Outcomes: Upon successful completion of the program, students will be able to:

- Analyze and interpret human thought, achievement, and expression relevant to such branches of knowledge as philosophy, literature, and/or the fine, visual, and performing arts, and to communicate the results.
- Effectively communicate and express themselves and make themselves understood through a range of visual, auditory, tactile, and symbolic means.
- Synthesize knowledge gained in Studio Arts courses with knowledge gained in General Education courses, resulting in a deeper understanding of the arts in broad context.

Certificate of Achievement

Certificate Requirements	Units
REQUIRED CORE:	9
ARTB 2 Visual Fundamentals: Two-Dimensional Design (3)	
ARTB 3 Visual Fundamentals: Three-Dimensional Design (3)	
ARTS 10A Drawing and Composition I (3)	
Select one course from the following:	3
ARTH 3 Western Art I (3)	
ARTH 4 Western Art II (3)	
ARTH 14 Renaissance Art and Architecture (3)	
Select one course from the following:	3
ARTH 8 Survey of Asian Art (3)	
HUMA 4 Images of Women in the Arts (3)	
Select eighteen units from one of the following sections: (ARTB 4 Color Fundamentals is highly recommended for a Studio major.)	18

I. General Studio

ARCE 1A Ceramic Handbuilding I (3)
ARCE 2A Ceramic Wheel Throwing I (3)
ARCE 3A Ceramic Sculpture I (3)
ARCE 4A Kiln-Formed Glass I (3)
ARPT 12A Digital Photography I (3)
ARTB 4 Color Fundamentals (3)
ARTD 1A Sculpture I (3)
ARTD 2A Figure Sculpture I (3)
ARTD 40A Jewelry and Metal Arts I (3)
ARTD 41A Small Metal Casting: Jewelry I (3)
ARTD 42A Jewelry: Metalsmithing I (3)
ARTP 10 Introduction to Photography (3)
ARTP 11A Photography I: Black and White (3)
ARTS 9A Creative Digital Media I (3)
ARTS 11A Sketch I (1.5)

ARTS 12A Figure Drawing I (3)
ARTS 13A Expressive Drawing I (1.5-3)
ARTS 16 Landscape Drawing and Painting (1.5)
ARTS 30A Mixed Media I (1.5-3)
ARTS 33 Mixed Media Portfolio (1)
ARTS 40A Painting I (3)
ARTS 41A Watercolor I (3)
ARTS 46 Painting and Drawing Portfolio (1)
ARTS 60 Introduction to Printmaking (3)
ARTS 61A Monotype I (1.5-3)
ARTS 62A Relief Printmaking I (3)
ARTS 63A Intaglio Printmaking I (3)
ARTS 64A Photo-Based Printmaking I (3)
ARTS 66A Book Arts I (3)
ARTS 68 Printmaking Portfolio (1)
ARTS 8 Professional Practices: Photographing Your Artwork (.5)

II. Drawing

ARTB 4 Color Fundamentals (3)
ARTS 9A Creative Digital Media I (3)
ARTS 9B Creative Digital Media II (2)
ARTS 10B Intermediate Drawing (3)
ARTS 11A Sketch I (1.5)
ARTS 11B Sketch II (1.5)
ARTS 12A Figure Drawing I (3)
ARTS 12B Figure Drawing II (3)
ARTS 12C Figure Drawing III (3)
ARTS 12D Figure Drawing IV (3)
ARTS 13A Expressive Drawing I (1.5-3)
ARTS 13B Expressive Drawing II (1.5-3)
ARTS 14.1 Ink Drawing (.5)
ARTS 14.2 Contour and Gesture Drawing (.5)
ARTS 16 Landscape Drawing and Painting (1.5)
ARTS 21.1 Perspective Drawing (.5)
ARTS 21.2 Narrative Drawing (.5)
ARTS 21.3 Value Study (.5)
ARTS 21.4 Nature Study (.5)
ARTS 31 Mixed Media: Collage (.5-1)
ARTS 32 Mixed Media: Image Transfer Techniques (.5)
ARTS 46 Painting and Drawing Portfolio (1)
ARTS 60 Introduction to Printmaking (3)
ARTS 61A Monotype I (1.5-3)
ARTS 62A Relief Printmaking I (3)
ARTS 63A Intaglio Printmaking I (3)
ARTS 66A Book Arts I (3)
ARTS 8 Prof'l Practices: Photographing Your Artwork (.5)

III. Painting

ARTB 4 Color Fundamentals (3)
ARTS 13A Expressive Drawing I (1.5-3)
ARTS 16 Landscape Drawing and Painting (1.5)
ARTS 30A Mixed Media I (1.5-3)
ARTS 30B Mixed Media II (3)
ARTS 31 Mixed Media: Collage (.5-1)
ARTS 32 Mixed Media: Image Transfer Techniques (.5)
ARTS 33 Mixed Media Portfolio (1)

- ARTS 40A Painting I (3)
- ARTS 40B Painting II (3)
- ARTS 40C Painting III (3)
- ARTS 41A Watercolor I (3)
- ARTS 41B Watercolor II (3)
- ARTS 41C Watercolor III (3)
- ARTS 42 Watercolor Still Life Painting (.5-1.5)
- ARTS 46 Painting and Drawing Portfolio (1)
- ARTS 51 Abstraction (.5-1.5)
- ARTS 54 Narrative Painting (.5)
- ARTS 61A Monotype I (1.5-3)
- ARTS 8 Professional Practices: Photographing Your Artwork (.5)

IV. Ceramics

- ARCE 1A Ceramic Handbuilding I (3)
- ARCE 1B Ceramic Handbuilding II (3)
- ARCE 1C Ceramic Handbuilding III (3)
- ARCE 1D Ceramic Handbuilding IV (3)
- ARCE 2A Ceramic Wheel Throwing I (3)
- ARCE 2B Ceramic Wheel Throwing II (3)
- ARCE 2C Ceramic Wheel Throwing III (3)
- ARCE 2D Ceramic Wheel Throwing IV (3)
- ARCE 3A Ceramic Sculpture I (3)
- ARCE 3B Ceramic Sculpture II (3)
- ARCE 3C Ceramic Sculpture III (3)
- ARCE 3D Ceramic Sculpture IV (3)
- ARCE 4A Kiln-Formed Glass I (3)
- ARCE 4B Kiln-Formed Glass II (3)
- ARCE 4C Kiln-Formed Glass III (3)
- ARCE 4D Kiln-Formed Glass IV (3)
- ARCE 5 Introduction to Glaze Experimentation (1.5-3)
- ARCE 7 Ceramic Surface Design and Technique (1.5-3)
- ARCE 8 Alternative Throwing Techniques (1.5-3)
- ARCE 9 Alternative Firing Techniques (1.5-3)
- ARTS 8 Professional Practices: Photographing Your Artwork (.5)

V. Jewelry and Metal Arts

- ARTD 40A Jewelry and Metal Arts I (3)
- ARTD 40B Jewelry and Metal Arts II (3)
- ARTD 40C Jewelry and Metal Arts III (3)
- ARTD 40D Jewelry and Metal Arts IV (3)
- ARTD 41A Small Metal Casting: Jewelry I (3)
- ARTD 41B Small Metal Casting: Jewelry II (3)
- ARTD 41C Small Metal Casting: Jewelry III (3)
- ARTD 41D Small Metal Casting: Jewelry IV (3)
- ARTD 42A Jewelry: Metalsmithing I (3)
- ARTD 42B Jewelry: Metalsmithing II (3)
- ARTD 42C Jewelry Metalsmithing III (3)
- ARTD 43A Jewelry: Stone Setting I (3)
- ARTD 43B Jewelry: Stone Setting II (3)
- ARTD 43C Jewelry: Stone Setting III (3)
- ARTD 44A Metal Arts: Enameling I (3)
- ARTD 44B Metal Arts: Enameling II (3)
- ARTD 45 Jewelry: Granulation and Fusing (3)
- ARTD 47A Jewelry: Stone Lapidary Basics I (1.5)
- ARTD 47B Jewelry: Stone Lapidary Basics II (1.5)

- ARTD 48 The Art of Tinsmithing (3)
- ARTD 53 Jewelry Mechanisms (3)
- ARTD 55 Jewelry: Chain and Ring Making (3)
- ARTD 57 Jewelry: Soldering (3)
- ARTS 8 Professional Practices: Photographing Your Artwork (.5)

VI. Sculpture

- ARCE 3A Ceramic Sculpture I (3)
- ARCE 3B Ceramic Sculpture II (3)
- ARCE 3C Ceramic Sculpture III (3)
- ARCE 3D Ceramic Sculpture IV (3)
- ARTD 1A Sculpture I (3)
- ARTD 1B Sculpture II (3)
- ARTD 1C Sculpture III (3)
- ARTD 1D Sculpture IV (3)
- ARTD 2A Figure Sculpture I (3)
- ARTD 2B Figure Sculpture II (3)
- ARTD 2C Figure Sculpture III (3)
- ARTD 2D Figure Sculpture IV (3)
- ARTD 3A Mold Making I (3)
- ARTD 3B Mold Making II (3)
- ARTD 3C Mold Making III (3)
- ARTD 4A Wood Sculpture I (3)
- ARTD 4B Wood Sculpture II (3)
- ARTD 4C Wood Sculpture III (3)
- ARTD 5A Metal Sculpture I (3)
- ARTD 5B Metal Sculpture II (3)
- ARTD 5C Metal Sculpture III (3)
- ARTD 6A Stone Sculpture I (3)
- ARTD 6B Stone Sculpture II (3)
- ARTD 6C Stone Sculpture III (3)
- ARTD 7A 3D Arts and Technology I (3)
- ARTD 7B 3D Arts and Technology II (3)
- ARTS 8 Professional Practices: Photographing Your Artwork (.5)

VII. Printmaking

- ARTB 4 Color Fundamentals (3)
- ARTS 9A Creative Digital Media I (3)
- ARTS 9B Creative Digital Media II (2)
- ARTS 10B Intermediate Drawing (3)
- ARTS 60 Introduction to Printmaking (3)
- ARTS 61A Monotype I (1.5-3)
- ARTS 61B Monotype II (3)
- ARTS 61C Monotype III (3)
- ARTS 62A Relief Printmaking I (3)
- ARTS 62B Relief Printmaking II (3)
- ARTS 63A Intaglio Printmaking I (3)
- ARTS 63B Intaglio Printmaking II (3)
- ARTS 63C Intaglio Printmaking III (3)
- ARTS 64A Photo-Based Printmaking I (3)
- ARTS 64B Photo-Based Printmaking II (3)
- ARTS 65.1 Lithographic Techniques: Gum Arabic Prints (.5-1.5)
- ARTS 65.2 Lithographic Techniques: Polyester Plates (.5-1.5)
- ARTS 66A Book Arts I (3)
- ARTS 66B Book Arts II (3)
- ARTS 68 Printmaking Portfolio (1)

ARTS 69	Experimental Monotype Printmaking (1.5-3)
ARTS 70	Experimental Relief Printmaking (3)
ARTS 71	Experimental Intaglio Printmaking (3)
ARTS 74	Layered Prints (.5-3)
ARTS 80	Linoleum and Woodblock Printing (.5-1.5)
ARTS 81	Artists' Book Structures (.5-1.5)
ARTS 83	Collography (.5-1.5)
ARTS 84	Chine Collé (.5-1.5)
ARTS 85	Monoprints (.5-1.5)
ARTS 8	Professional Practices: Photographing Your Artwork (.5)

VIII. Photography

ARPT 12A	Digital Photography I (3)
ARPT 12B	Digital Photography II (3)
ARTP 10	Introduction to Photography (3)
ARTP 11A	Photography I: Black and White (3)
ARTP 11B	Photography II (3)
ARTP 11C	Photography III (3)
ARTP 14	History of Photography (3)
ARTP 15	Portraiture Photography (3)
ARTP 27	Narrative Photography (3)
ARTP 55	Alternative Processes (3)

IX. Film/Video

ARTV 1	Introduction to Film/Video (3)
BRCT 5A	Film/Video Field Production (3)
BRCT 5B	Film/Video Studio Production (3)
BRCT 5C	Film/Video Narrative Production (3)
BRCT 9	Advanced Film and Video Workshop (3)
THEA 5	Film Appreciation (3)
THEA 8A	Beginning Screenwriting (3)
THEA 8B	Intermediate Screenwriting (3)
THEA 8C	Advanced Screenwriting (2)

TOTAL CERTIFICATE UNITS 33

Associate in Arts Degree

Associate Degree Major Requirements Units

Certificate Requirements (as described above) 33

Complete Competency Requirements and a general education pattern (MPC General Education, CSU General Education, or IGETC) for a total of 60 degree-applicable units (see pages 74-78).

TOTAL DEGREE UNITS 60

Studio Arts

ASSOCIATE IN ARTS FOR TRANSFER DEGREE

The Associate in Arts in Studio Arts for Transfer degree (AA-T in Studio Arts) program is suited to the needs of students who will complete the degree and transfer to a CSU. The program prepares students to transfer into the CSU system to pursue a baccalaureate degree in Studio Arts or related major. Students must complete the Associate Degree for Transfer requirements to earn the AA-T degree.

Learning Outcomes: Upon successful completion of the program, students will be able to:

- Create, understand, analyze, and critically evaluate artwork in a wide variety of media.
- Demonstrate critical thinking and competency in visual language.
- Ask questions related to studio art and artists, draw reasonable conclusions, and/or generate appropriate solutions; and effectively communicate their results.
- Analyze and interpret human thought, achievement, and expression relevant to studio arts, and communicate the results.

Associate in Arts for Transfer Degree

Associate Degree Major Requirements Units

REQUIRED CORE: 12

ARTB 2	Visual Fundamentals: Two-Dimensional Design (3)
ARTB 3	Visual Fundamentals: Three-Dimensional Design (3)
ARTH 4	Western Art II (3)
ARTS 10A	Drawing and Composition I (3)

LIST A: Select one course from the following: 3

ARTH 3	Western Art I (3)
ARTH 8	Survey of Asian Art (3)

LIST B: Select three courses from the following: 9

Applied Design

ARTD 40	Introduction to Jewelry and Metalsmithing (3)
or ARTD 40A	Jewelry and Metal Arts I (3)

Ceramics

ARCE 1	Introduction to Ceramics (3)
--------	------------------------------

Color

ARTB 4	Color Fundamentals (3)
--------	------------------------

Digital Art

ARTS 9A	Creative Digital Media I (3)
---------	------------------------------

Drawing

ARTS 12A	Figure Drawing I (3)
----------	----------------------

Painting

ARTS 40A	Painting I (3)
----------	----------------

Photography

ARTP 11A	Photography I: Black and White (3)
----------	------------------------------------

Printmaking

ARTS 60	Introduction to Printmaking (3)
---------	---------------------------------

Sculpture

ARTD 1A	Sculpture I (3)
---------	-----------------

TOTAL MAJOR UNITS 24

Associate Degree Requirements (as described above) 24

Complete Major and CSU General Education or IGETC Pattern for a total of 60 transferable units (see pages 74-77).

TOTAL DEGREE UNITS 60

COURSE DESCRIPTIONS

Art - Basics**ARTB 2 VISUAL FUNDAMENTALS:
TWO-DIMENSIONAL DESIGN****3 units • LG-P/NP • Total hours: One hundred two hours studio**

Introduction to the concepts, applications, and historical references related to two-dimensional art and composition, including the study of the basic principles and elements of line, shape, texture, value, color, and spatial illusion. Development of a visual vocabulary for creative expression through lecture presentations, studio projects, problem solving, and written assignments. [C-ID ARTS 100]

Advisory: Eligibility for ENGL 1A**Credit transferable: CSU, UC****General Ed. Credit: MPC, Area C****ARTB 3 VISUAL FUNDAMENTALS:
THREE-DIMENSIONAL DESIGN****3 units • LG-P/NP • Total hours: One hundred two hours studio**

Introduction to the concepts, applications, and historical references related to three-dimensional design and spatial composition, including the study of the elements and organizing principles of design as they apply to three-dimensional space and form. Development of a visual vocabulary for creative expression through lecture presentations and use of appropriate materials for non-representational three-dimensional studio projects. [C-ID ARTS 101]

Advisory: Eligibility for ENGL 1A**Credit transferable: CSU, UC****General Ed. Credit: MPC, Area C****ARTB 4 COLOR FUNDAMENTALS****3 units • LG-P/NP • Total hours: One hundred two hours studio**

A study of the principles, theories, and applications of additive and subtractive color in two dimensions. Topics will include major historical and contemporary color systems, production of projects in applied color, and the elements of design as they apply to color. [C-ID ARTS 270]

Advisory: Eligibility for ENGL 1A**Credit transferable: CSU, UC****General Ed. Credit: MPC, Area C****ARTB 10 SURVEY OF THE ARTS****3 units • LG-P/NP • Total hours: Fifty-one hours lecture**

In this course, theatre, art, dance, and music are explored through discussion, historical review, and contemporary issues. The purpose of this course is to increase students' understanding and enjoyment of the arts.

Advisory: ENGL 1A**Credit transferable: CSU****General Ed. Credit: CSU, Area C1; MPC, Area C****Art - Broadcast Technology***(Formerly known as ARTV Courses.)***BRCT 5A FILM/VIDEO FIELD PRODUCTION****3 units • LG-P/NP • Total hours: Thirty-four hours lecture;
fifty-one hours lab**

This is a hands-on class in the basics of single- and multi-camera video and television field production, from pre-production to post-production. It includes both the artistic side of production (concept development, writing, directing, filming, recording, and editing) and the business side of production (target audience analysis, pre-production planning, paperwork, and distribution).

Advisory: Eligibility for ENGL 1A**Credit transferable: CSU****BRCT 5B FILM/VIDEO STUDIO PRODUCTION****3 units • LG-P/NP • Total hours: Thirty-four hours lecture;
fifty-one hours lab**

This course places an emphasis on studio techniques of production: direction, interior cinematography, special effects, and other related topics.

Advisory: Eligibility for ENGL 1A**Credit transferable: CSU****BRCT 5C FILM/VIDEO NARRATIVE PRODUCTION****3 units • LG-P/NP • Total hours: Thirty-four hours lecture;
fifty-one hours lab**

This course involves equipment, processes, and people needed for the production of a dramatic film. The emphasis is on dramatic interpretation of a script through directing, acting, filming, sound, music and editing. Students are involved in all aspects of independent film production.

Advisory: Eligibility for ENGL 1A**Credit transferable: CSU****BRCT 9 ADVANCED FILM AND VIDEO WORKSHOP****3 units • LG-P/NP • Total hours: Thirty-four hours lecture;
fifty-one hours lab**

This is a production workshop course intended for students to propose, select, and complete cinema and video projects for broadcast and other purposes. Typical projects require students to participate in camera operation, lighting, and audio for cinema and video, as well as in cinema and video production and direction.

Prerequisites: BRCT 5B (or ARTV 5B or ART 52B)**Credit transferable: CSU**

Art - Ceramic Technology

(Formerly known as ARTC Courses.)

ARCE 1 INTRODUCTION TO CERAMICS

3 units • LG-P/NP • Total hours: One hundred two hours studio

This course offers an introduction to ceramics materials, concepts, and processes, including basic design principles, creative development, hand-building, throwing, glaze techniques, firing, and ceramic terminology. The course covers aesthetics and creative development of clay objects, examining historical, contemporary, and personal modes of expression across cultures.

Advisory: Eligibility for ENGL 1A

Credit transferable: CSU, UC

ARCE 1A CERAMIC HANDBUILDING I

3 units • LG-P/NP • Total hours: One hundred two hours studio

This course offers an introduction to ceramics materials, concepts, and processes. It includes basic design principles, creative development and problem-solving, hand-building, glazing and finishing techniques, firing, throwing, and ceramic terminology. Development of clay objects, examining historical, contemporary, and personal modes of expression across cultures, is studied.

Advisory: Eligibility for ENGL 1A

Credit transferable: CSU, UC

General Ed. Credit: MPC, Area C

ARCE 1B CERAMIC HANDBUILDING II

3 units • LG-P/NP • Total hours: One hundred two hours studio

This course is a continuation of handbuilding techniques, experimentation with clay bodies, glazing, and finishing processes.

Prerequisites: ARCE 1A (or ARTC 1A or ART 70A)

Credit transferable: CSU, UC

ARCE 1C CERAMIC HANDBUILDING III

3 units • LG-P/NP • Total hours: One hundred two hours studio

This course examines the creative potential of handbuilding processes. Emphasis is on experimentation and personal conceptual development to allow students to use their own backgrounds and experiences to create artwork that is uniquely theirs. It includes continued research in glazing and firing, surface design, and knowledge of historical and contemporary ceramics.

Prerequisites: ARCE 1B (or ARTC 1B or ART 70B)

Credit transferable: CSU, UC

ARCE 1D CERAMIC HANDBUILDING IV

3 units • LG-P/NP • Total hours: One hundred two hours studio

This course offers further experimentation in handbuilding techniques, with emphasis on personal expression.

Prerequisites: ARCE 1C (or ARTC 1C)

Credit transferable: CSU, UC

ARCE 2A CERAMIC WHEEL THROWING I

3 units • LG-P/NP • Total hours: One hundred two hours studio

Students are provided an introduction to designing clay forms on the potter's wheel.

Advisories: ARCE 1A (or ARTC 1A or ART 70A); eligibility for ENGL 1A

Credit transferable: CSU, UC

General Ed. Credit: MPC, Area C

ARCE 2B CERAMIC WHEEL THROWING II

3 units • LG-P/NP • Total hours: One hundred two hours studio

Instruction focuses on deepening basic throwing skills and introducing new techniques in both utilitarian and sculptural applications.

Prerequisites: ARCE 2A (or ARTC 2A or ART 71A)

Credit transferable: CSU, UC

ARCE 2C CERAMIC WHEEL THROWING III

3 units • LG-P/NP • Total hours: One hundred two hours studio

This course offers further exploration of wheel throwing processes for development of sound technical skills. Continued research in glazing, firing, and surface design, and knowledge of historical and contemporary ceramics.

Prerequisites: ARCE 2B (or ARTC 2B or ART 71B)

Credit transferable: CSU, UC

ARCE 2D CERAMIC WHEEL THROWING IV

3 units • LG-P/NP • Total hours: One hundred two hours studio

This course covers further experimentation with wheel throwing techniques, with emphasis on personal expression.

Prerequisites: ARCE 2C (or ARTC 2C)

Credit transferable: CSU, UC

ARCE 3A CERAMIC SCULPTURE I

3 units • LG-P/NP • Total hours: One hundred two hours studio

Students are led to explore ceramic methodology as applied to the creation of sculpture. Various sculptural techniques in clay are addressed, with emphasis placed on contemporary practices and individual creative investigations in clay.

Advisories: ARCE 1A (or ARTC 1A or ART 70A)

Credit transferable: CSU, UC

ARCE 3B CERAMIC SCULPTURE II

3 units • LG-P/NP • Total hours: One hundred two hours studio

This course continues the investigation of sculptural concepts in clay through studio application. After learning the basic sculptural construction techniques in Ceramic Sculpture I, students may explore the human and/or animal figure in clay.

Prerequisites: ARCE 3A (or ARTC 3A or ART 74A)

Credit transferable: CSU, UC

ARCE 3C CERAMIC SCULPTURE III**3 units • LG-P/NP • Total hours: One hundred two hours studio**

This course allows further investigation of sculptural concepts in clay. Topics may expand to include site-specific works, installation and process-based works, mixed media, and other non-traditional art forms. At this level, students are encouraged to pursue their own personal direction in terms of skills and conceptual development.

Prerequisites: ARCE 3B (or ARTC 3B or ART 74B)**Credit transferable: CSU, UC****ARCE 3D CERAMIC SCULPTURE IV****3 units • LG-P/NP • Total hours: One hundred two hours studio**

This course examines the expressive use of clay in creating ceramic sculpture. The emphasis is on refining and integrating the aesthetics of materials and ideas to produce a cohesive body of work for portfolio development and subsequent transfer, exhibition, scholarship and residency applications, and/or marketing purposes.

Prerequisites: ARCE 3C (or ARTC 3C)**Credit transferable: CSU, UC****ARCE 4A KILN-FORMED GLASS I****3 units • LG-P/NP • Total hours: One hundred two hours studio**

This course is an introduction to the fundamentals of fusing and slumping glass. Basic kiln-formed glass methods of cutting sheet glass are used to design and compose two- and threedimensional forms. Emphasis is on experimentation and the creative potential of the medium.

Credit transferable: CSU**ARCE 4B KILN-FORMED GLASS II****3 units • LG-P/NP • Total hours: One hundred two hours studio**

This course continues the study of glass and the examination of its properties, qualities, and characteristics for two- and three-dimensional expression. Emphasis is placed on the creative potential of the medium and its architectural and fine arts applications. Ceramic moldmaking is a part of the curriculum, and the kiln is used for glassworking techniques as well as for firing ceramic molds.

Prerequisites: ARCE 4A (or ARTC 4A or ART 81A)**Credit transferable: CSU****ARCE 4C KILN-FORMED GLASS III****3 units • LG-P/NP • Total hours: One hundred two hours studio**

This course examines the creative potential of fusing and slumping glass. Emphasis is on experimentation and personal conceptual development to allow students to use their own backgrounds and experiences to create artwork that is uniquely theirs.

Prerequisites: ARCE 4B (or ARTC 4B or ART 81B)**Credit transferable: CSU****ARCE 4D KILN-FORMED GLASS IV****3 units • LG-P/NP • Total hours: One hundred two hours studio**

This course is a continuation of ARTC 4C. It examines the creative potential of fusing and slumping glass with emphasis on refining a body of work for portfolio development and subsequent transfer, exhibition, scholarship application, and/or marketing.

Prerequisites: ARCE 4C (or ARTC 4C)**Credit transferable: CSU****ARCE 5 INTRODUCTION TO GLAZE EXPERIMENTATION****1.5-3 units • LG-P/NP • Total hours: Fifty-one hours studio for each one and one-half units of credit**

This course offers a basic introduction to various methods of working with high-temperature glazes. Students explore techniques for applying studio glazes to achieve desired results.

Advisories: ARCE 1A (or ARTC 1A or ART 70A); and/or ARCE 2A (or ARTC 2A or ART 71A)**Credit transferable: CSU, UC****ARCE 6 GLAZE CALCULATION****1.5-3 units • LG-P/NP • Total hours: Fifty-one hours studio for each one and one-half units of credit**

This course is an exploration of glaze formulation, including a triaxial method of calculation, glaze adjustment, base substitution testing, color addition to glazes, and effects of kiln stacking and firing on glazes. Emphasis is on calculating glaze formulas mathematically.

Advisories: ARCE 1A (or ARTC 1A or ART 70A); and/or ARCE 2A (or ARTC 2A or ART 71A)**Credit transferable: CSU****ARCE 7 CERAMIC SURFACE DESIGN AND TECHNIQUE****1.5-3 units • LG-P/NP • Total hours: Fifty-one hours studio for each one and one-half units of credit**

This course is an exploration of innovative techniques for surface design on clay, which may include clay inlay, stenciling, printing, embossing, spraying, sgraffito, or other methods.

Advisories: ARCE 1A (or ARTC 1A or ART 70A); and/or ARCE 2A (or ARTC 2A or ART 71A)**Credit transferable: CSU****ARCE 8 ALTERNATIVE THROWING TECHNIQUES****1.5-3 units • LG-P/NP • Total hours: Fifty-one hours studio for each one and one-half units of credit**

This course offers an exploration of processes that involve throwing forms on the potter's wheel and altering them to create projects that move beyond the basic thrown forms.

Advisories: ARCE 2A (or ARTC 2A or ART 71A)**Credit transferable: CSU**

ARCE 9 ALTERNATIVE FIRING TECHNIQUES

1.5-3 units • LG-P/NP • Total hours: Fifty-one hours studio for each one and one-half units of credit

This course explores non-traditional firing methods, which may include raku, pit, soda, low-fire salt, or sagger firing.

Advisories: ARCE 1A (or ARTC 1A or ART 70A); and/or ARCE 2A (or ARTC 2A or ART 71A)

Credit transferable: CSU

Art – Dimensional

ARTD 1A SCULPTURE I

3 units • LG-P/NP • Total hours: One hundred two hours studio

Introduction to three-dimensional sculptural principles, techniques, and concepts utilizing a wide range of materials and practices. Various sculpture methods are practiced with attention to creative self-expression and historical context.

Advisory: Eligibility for ENGL 1A

Credit transferable: CSU, UC

General Ed. Credit: MPC, Area C

ARTD 1B SCULPTURE II

3 units • LG-P/NP • Total hours: One hundred two hours studio

This course is a continuation of ARTD 1A, with concentration on more complex projects. It includes increased student participation and responsibility to generate direction for their work. Increased emphasis is placed on the use of permanent materials.

Prerequisites: ARTD 1A (or ART 63A)

Credit transferable: CSU, UC

ARTD 1C SCULPTURE III

3 units • LG-P/NP • Total hours: One hundred two hours studio

This course is a continuation of ARTD 1B, with emphasis on independent authorship of ideas and awareness of creating a unified body of work. Students explore combining materials used in previous classes to create multiple-media projects.

Prerequisites: ARTD 1B (or ART 63B)

Credit transferable: CSU, UC

ARTD 1D SCULPTURE IV

3 units • LG-P/NP • Total hours: One hundred two hours studio

This course is a continuation of ARTD 1C, with emphasis on refining work for portfolio review, scholarship application, and transfer and/or exhibition preparation. It includes an introduction to the spatial relationships of installation art.

Prerequisite: ARTD 1C

Credit transferable: CSU, UC

ARTD 2A FIGURE SCULPTURE I

3 units • LG-P/NP • Total hours: One hundred two hours studio

This course offers study of the human form in sculpture, working directly from live models. The primary material used is plasticine over armatures.

Advisory: ENGL 1A

Credit transferable: CSU, UC

ARTD 2B FIGURE SCULPTURE II

3 units • LG-P/NP • Total hours: One hundred two hours studio

This course is a continuation of ARTD 2A, with an increase in project complexity. Emphasis is on personal expression through creative form manipulation and increased student participation in idea development. It includes expanded use of casting mediums, materials, and construction techniques.

Prerequisites: ARTD 2A (or ART 64)

Credit transferable: CSU, UC

ARTD 2C FIGURE SCULPTURE III

3 units • LG-P/NP • Total hours: One hundred two hours studio

This course is a continuation of ARTD 2B, with emphasis on independent authorship of ideas, figurative innovation, and exploration in alternate figurative mediums. It covers advanced textural techniques and expressive portraiture.

Prerequisite: ARTD 2B

Credit transferable: CSU, UC

ARTD 2D FIGURE SCULPTURE IV

3 units • LG-P/NP • Total hours: One hundred two hours studio

This course is a continuation of ARTD 2C. Emphasis is placed on individual aesthetic refinement. The course includes techniques in capturing expressive qualities and gesture. It also covers the dynamics of increasing scale and an introduction to the spatial relationships of figurative installation art.

Prerequisite: ARTD 2C

Credit transferable: CSU, UC

ARTD 3A MOLD MAKING I

3 units • LG-P/NP • Total hours: One hundred two hours studio

This course offers an introduction to basic mold-making techniques. It includes instruction in waste molds, piece molds, slip casting, and plastics. It also covers preparatory molds for lost-wax metal casting.

Advisories: ARTB 3 (or ART 23); or ARCE 3A (or ART 74A); or ARTD 1A (or ART 63A); or ARTD 2A (or ART 64); ENGL 1A

Credit transferable: CSU, UC

ARTD 3B MOLD MAKING II

3 units • LG-P/NP • Total hours: One hundred two hours studio

This course is a continuation of ARTD 3A. Projects increase in sophistication. Emphasis is on two-piece molds, larger scale mother-mold construction, complex spatial relationships, and visualizing parting lines. Mediums include silicone and polyurethane.

Prerequisites: ARTD 3A (or ART 65)

Credit transferable: CSU, UC

ARTD 3C MOLD MAKING III**3 units • LG-P/NP • Total hours: One hundred two hours studio**

This course is a continuation of ARTD 3B, with priority given to advanced multiple-piece molds. It covers block molds, casting resins, foams, polyester and polyurethane resin pouring, resin coloration techniques, wax finish work, and experimental mold-making techniques.

Prerequisite: ARTD 3B**Credit transferable: CSU, UC****ARTD 4A WOOD SCULPTURE I****3 units • LG-P/NP • Total hours: One hundred two hours studio**

This course is an introduction to basic wood sculpture, including experience with wood fabrication and carving. Materials used range from those for found-wood construction to those for high-finish projects.

Advisory: Eligibility for ENGL 1A**Credit transferable: CSU, UC****ARTD 4B WOOD SCULPTURE II****3 units • LG-P/NP • Total hours: One hundred two hours studio**

This course is a continuation of ARTD 4A, with an increase in project sophistication. It covers expanded shop equipment operation and joinery techniques. Emphasis is on creative resourcefulness using organic forms. It also covers design and building of kinetic wood mechanisms.

Prerequisites: ARTD 4A (or ART 68)**Credit transferable: CSU, UC****ARTD 4C WOOD SCULPTURE III****3 units • LG-P/NP • Total hours: One hundred two hours studio**

This course is a continuation of ARTD 4B. Emphasis is on imaginative design, unique fabrication, and inventive integration of techniques learned in previous wood classes. It covers further exploration with powered wood mechanisms and kinetic sculpture. Site-specific, wood-based installation art is included.

Prerequisite: ARTD 4B**Credit transferable: CSU, UC****ARTD 5A METAL SCULPTURE I****3 units • LG-P/NP • Total hours: One hundred two hours studio**

This course is an introduction to basic metal sculpture, including experience with metal fabrication, welding, and metal casting.

Advisory: Eligibility for ENGL 1A**Credit transferable: CSU****ARTD 5B METAL SCULPTURE II****3 units • LG-P/NP • Total hours: One hundred two hours studio**

This course is a continuation of ARTD 5A. It covers increase in fabrication complexity, with emphasis on student participation in idea development and imaginative problem solving. It also covers expanded use of MIG welding, joining techniques, and open-face, multiple-piece sand molds.

Prerequisites: ARTD 5A (or ART 66)**Credit transferable: CSU****ARTD 5C METAL SCULPTURE III****3 units • LG-P/NP • Total hours: One hundred two hours studio**

This course is a continuation of ARTD 5B. It involves an increase in the scale of projects. Emphasis is on imaginative design, unique fabrication, and inventive integration of techniques learned in previous steel classes. It includes TIG welding and multiple-piece sand molds with assembly and patinas.

Prerequisite: ARTD 5B**Credit transferable: CSU****ARTD 6A STONE SCULPTURE I****3 units • LG-P/NP • Total hours: One hundred two hours studio**

This course is an introduction to basic stone carving, including experience with steatite, alabaster, and marble. Tools include rasps and stone chisels.

Advisory: Eligibility for ENGL 1A**Credit transferable: CSU, UC****ARTD 6B STONE SCULPTURE II****3 units • LG-P/NP • Total hours: One hundred two hours studio**

This course is a continuation of Stone Sculpture I, with an increase in use of marble and carving complexity. Emphasis is placed on student participation in idea development and imaginative problem solving. Instruction includes pneumatic carving tools.

Prerequisites: ARTD 6A (or ART 67)**Credit transferable: CSU, UC****ARTD 6C STONE SCULPTURE III****3 units • LG-P/NP • Total hours: One hundred two hours studio**

This course is a continuation of ARTD 6B. Emphasis is on imaginative design, unique fabrication, and inventive integration of techniques learned in previous stone sculpture classes. It includes an increase in scale and combining stone with other mixed media materials.

Prerequisite: ARTD 6B**Credit transferable: CSU, UC****ARTD 7A 3D ARTS AND TECHNOLOGY I****3 units • LG-P/NP • Total hours: One hundred two hours studio**

This course offers an introduction to technology used in three-dimensional artwork and design. It includes such topics as laser cutting, 3D scanning, post-scan options, and 3D printing input and output methods.

Advisory: Eligibility for ENGL 1A**Credit transferable: CSU, UC****ARTD 7B 3D ARTS AND TECHNOLOGY II****3 units • LG-P/NP • Total hours: One hundred two hours studio**

This course is a continuation of ARTD 7A. It covers an increase in project sophistication. Emphasis is on combination, multiple-piece constructions, increase in scale options, scale modeling techniques, and alternate post-output build methods.

Prerequisite: ARTD 7A**Credit transferable: CSU, UC**

ARTD 40 INTRODUCTION TO JEWELRY AND METALSMITHING

3 units • LG-P/NP • Total hours: One hundred two hours studio

This course is an introduction to a wide range of methods, techniques, and materials used to create jewelry and small-scale metal artwork and objects. Includes examination of the history and contemporary practices of jewelry-making and small metal casting/fabrication with a global cultural perspective.

Credit transferable: CSU

Materials fee: \$35

ARTD 40A JEWELRY AND METAL ARTS I

3 units • LG-P/NP • Total hours: One hundred two hours studio

This beginning-level jewelry and metal arts course focuses on introductory-level skills and processes. Instruction includes an overview of historical and contemporary metalwork, demonstrations, and practice of foundational fabrication techniques and designs. Participants learn how to create original jewelry and small-scale metal art objects by following course assignments and incorporating level-appropriate ideas and designs with materials and hands-on practice.

Advisories: ARTB 2 (or ART 22); eligibility for ENGL 1A

Credit transferable: CSU

General Ed. Credit: MPC, Area C

Materials fee: \$35

ARTD 40B JEWELRY AND METAL ARTS II

3 units • LG-P/NP • Total hours: One hundred two hours studio

In this course participants continue developing a broader working knowledge of metal arts fabrication by building on the core competencies established in ARTD 40A. Course emphasis is on artistic personal expression, refinement of designs, development of skills and construction techniques using unfamiliar tools and materials, practicing safe working habits, and studio maintenance.

Prerequisites: ARTD 40A (or ART 84A)

Advisories: ARTB 3 (or ART 23)

Credit transferable: CSU

Materials fee: \$35

ARTD 40C JEWELRY AND METAL ARTS III

3 units • LG-P/NP • Total hours: One hundred two hours studio

This course builds on the established foundations of ARTD 40A and 40B. Class assignments incorporate more sophisticated concepts, design elements, and problem solving. Projects incorporate a full inventory of basic jewelry fabrication and challenging skills while emphasizing refinement and personal expression.

Prerequisites: ARTD 40B (or ART 84B)

Credit transferable: CSU

Materials fee: \$35

ARTD 40D JEWELRY AND METAL ARTS IV

3 units • LG-P/NP • Total hours: One hundred two hours studio

This course offers continued development beyond ARTD 40C with focus on refinement of designs, skills, and techniques while incorporating multiple design elements into each piece such as marriage of metals, overlay appliqué, hollow forms, and/or stone settings. Emphasis is on creating more independent designs and building a cohesive body of work for portfolio review, transfer, scholarships, exhibitions, and/or marketing.

Prerequisite: ARTD 40C

Credit transferable: CSU

Materials fee: \$35

ARTD 41A SMALL METAL CASTING: JEWELRY I

3 units • LG-P/NP • Total hours: One hundred two hours studio

This course introduces the ancient art of lost-wax casting for jewelry and small-scale metal art objects. Through historical and contemporary examples, demonstrations, and hands-on practice, students become familiar with the art of casting. Course emphasis is on personal design exploration, wax model construction, casting and finishing techniques, and studio maintenance and safe practices in the studio.

Prerequisites: ARTD 40A (or ART 84A)

Credit transferable: CSU

Materials fee: \$35

ARTD 41B SMALL METAL CASTING: JEWELRY II

3 units • LG-P/NP • Total hours: One hundred two hours studio

This course builds on the foundations established in ARTD 41A through more complex model construction and casting techniques. Assignments focus on refinement of three-dimensional designs and models, more sophisticated wax model carvings and build-up methods, natural material castings, one-sided molds, safety, and finishing techniques.

Prerequisites: ARTD 41A (or ART 82D)

Credit transferable: CSU

Materials fee: \$35

ARTD 41C SMALL METAL CASTING: JEWELRY III

3 units • LG-P/NP • Total hours: One hundred two hours studio

This course builds on techniques and processes established in ARTD 41B, focusing on designing and reproducing multiples and one-of-a-kind jewelry arts. Assignments focus on further refinement of dimensional cast designs, incorporating stones into wax models, metal alloying, bi-metal casting, and two-sided molds.

Prerequisite: ARTD 41B

Credit transferable: CSU

Materials fee: \$35

ARTD 41D SMALL METAL CASTING: JEWELRY IV

3 units • LG-P/NP • Total hours: One hundred two hours studio

This casting course is designed for further study and refinement of personal expression, visual aesthetics, techniques, and skills. Students create a cohesive body of small metal casting work for portfolio development and preparation for transfer, scholarship, exhibition, and/or marketing purposes.

Prerequisite: ARTD 41C

Credit transferable: CSU

Materials fee: \$35

ARTD 42A JEWELRY: METALSMITHING I**3 units • LG-P/NP • Total hours: One hundred two hours studio**

Students create small-scale dimensional objects such as jewelry, vessels, hollowware, and relief forms using traditional metalsmithing methods. Processes such as chasing and repoussé, embossing, synclastic shaping, hammer-driven fold-forming, scoring, bending, and simple sinking and raising are covered. Presentations include cultural, historic, and contemporary examples. Demonstrations of skills and techniques are followed by hands-on practice to create finished works of art.

Prerequisites: ARTD 40A (or ART 84A)**Credit transferable:** CSU**Materials fee:** \$35**ARTD 42B JEWELRY: METALSMITHING II****3 units • LG-P/NP • Total hours: One hundred two hours studio**

This course is a continuation of ARTD 42A. Construction methods such as anti-clastic raising, hydraulic die forming, machine forming, and more complex sinking and raising with stakes, hammers, sandbags, and tree stumps are covered. Course presentations include cultural, historical, and contemporary examples. Demonstrations of skills and techniques are followed by hands-on practice to create finished works of art.

Prerequisites: ARTD 42A (or ART 89C)**Credit transferable:** CSU**Materials fee:** \$35**ARTD 42C JEWELRY: METALSMITHING III****3 units • LG-P/NP • Total hours: One hundred two hours studio**

In this course, students create metalsmithing projects by making and modifying small hand tools traditionally used in forming techniques. These tools are used to make projects for chasing and repoussé, anti-clastic raising, hydraulic die forming, and sinking and raising with stakes, hammers, wood, and sand bags. Tools such as punches, gravers, dies, stakes, hammers, and wood-forming blocks are created. Files, hammers, and gravers are altered for use on smithed projects.

Prerequisites: ARTD 42B (or ART 82C)**Credit transferable:** CSU**Materials fee:** \$35**ARTD 43A JEWELRY: STONE SETTING I****3 units • LG-P/NP • Total hours: One hundred two hours studio**

This course covers traditional methods for setting faceted round stones in jewelry. Students practice and create a variety of basic stone settings such as bezel, prong, tube, flush, hammer, and channel to learn to incorporate stones into innovative jewelry designs.

Prerequisites: ARTD 40A (or ART 84A)**Advisories:** ARTD 41A (or ART 82D)**Credit transferable:** CSU**Materials fee:** \$35**ARTD 43B JEWELRY: STONE SETTING II****3 units • LG-P/NP • Total hours: One hundred two hours studio**

This course continues the development of stone-setting processes introduced in ARTD 43A, focusing on setting non-round stones into jewelry and multiple stones on one piece. Use of burrs continues, with the addition of gravers and files, allowing the cutting of seats that match square- or rectangular-stone profiles. Techniques such as stitches, simple pave, channel, and gypsy settings are covered.

Prerequisites: ARTD 43A (or ART 87A)**Credit transferable:** CSU**Materials fee:** \$35**ARTD 43C JEWELRY: STONE SETTING III****3 units • LG-P/NP • Total hours: One hundred two hours studio**

Continued development beyond ARTD 43B with focus on refinement of designs, skills, and techniques while setting multiple stones onto a piece of jewelry such as square triangular or round square or multiple tiny stones on one piece. Emphasis is on creating more personalized designs and building a cohesive body of work for portfolio, transfer, scholarships, exhibitions, and/or marketing.

Prerequisite: ARTD 43B**Credit transferable:** CSU**Materials fee:** \$35**ARTD 44A METAL ARTS: ENAMELING I****3 units • LG-P/NP • Total hours: One hundred two hours studio**

This course explores basic methods for fusing glass to metal. Demonstrations cover appropriate designs for enameling, basic small metal fabrication techniques, and methods for applying enamel to metal by sifting, painting, and wet-packing. Emphasis is on personal creative expression.

Prerequisites: ARTD 40A (or ART 84A)**Credit transferable:** CSU**Materials fee:** \$35**ARTD 44B METAL ARTS: ENAMELING II****3 units • LG-P/NP • Total hours: One hundred two hours studio**

This course is a continuation of ARTD 44A. It builds on the skills and design options of enameling. Focus is on the theory and application of enamels, such as cloisonné, champlevé, plique-à-jour, basse-taille, screen printing, and limoge.

Prerequisites: ARTD 44A (or ART 85A)**Credit transferable:** CSU**Materials fee:** \$35**ARTD 45 JEWELRY: GRANULATION AND FUSING****3 units • LG-P/NP • Total hours: One hundred two hours studio**

This course investigates the process of granulation and fusing metals together to create small works of metal art. Students learn the ancient art of granulation, fusing, and welding sheet and wire together through lectures, demonstrations, and hands-on practice.

Prerequisites: ARTD 40B (or ART 84B)**Credit transferable:** CSU**Materials fee:** \$35

ARTD 47A JEWELRY: STONE LAPIDARY BASICS I**1.5 units • LG-P/NP • Total hours: Fifty-one hours studio**

This course explores essential techniques and practices used in lapidary. Course content includes semi-precious stone identification, cutting, grinding, shaping, polishing, and finishing techniques. Emphasis is on the process of cutting, shaping, and finishing common lapidary shapes.

Advisories: ARTD 40A (or ART 84A)**Credit transferable: CSU****Materials fee: \$35****ARTD 47B JEWELRY: STONE LAPIDARY BASICS II****1.5 units - LG-P/NP - Total hours: Fifty-one hours studio**

This course explores stone cutting beyond the introductory-level lapidary course. Students create original cuts and unique shapes using semi-precious stones. Emphasis is on innovative and intricate designs for cutting, shaping, forming, grinding, and polishing. Projects may include unusual cut cabochons, stone lamination, inlay, gemstone bottles, and sculptural forming and shaping.

Prerequisites: ARTD 47A (or ART 86A)**Credit transferable: CSU****Materials fee: \$35****ARTD 48 THE ART OF TINSMITHING****3 units • LG-P/NP • Total hours: One hundred two hours studio**

This course covers the art of tinsmithing through studying Mexican and New Mexican tinsmithing as well as contemporary tin works. Students create works of art incorporating recycled tin and images into jewelry, boxes, and wall pieces. Demonstrations cover working with recycled tin.

Credit transferable: CSU**Materials fee: \$30****ARTD 53 JEWELRY MECHANISMS****3 units • LG-P/NP • Total hours: One hundred two hours studio**

This course focuses on fabricating handmade jewelry mechanisms. Through demonstrations, examples, and hands-on work, students learn to develop and construct a variety of findings, clasps, and catches important to designing one-of-a-kind jewelry and metal arts projects.

Prerequisites: ARTD 40A (or ART 84A)**Credit transferable: CSU****Materials fee: \$35****ARTD 55 JEWELRY: CHAIN AND RING MAKING****3 units • LG-P/NP • Total hours: One hundred two hours studio**

This course focuses on the design and creation of classical and original chains and rings. Projects include a variation of soldered and unsoldered chains and rings. Through demonstrations, examples, and hands-on activity, students learn to construct a variety of chains and rings.

Advisories: ARTD 40A (or ART 84A)**Credit transferable: CSU****Materials fee: \$35****ARTD 57 JEWELRY: SOLDERING****3 units • LG-P/NP • Total hours: One hundred two hours studio**

This course offers a concentrated study of basic soldering techniques, skills, and tools necessary for jewelry making. Projects may include simple constructions of rings, chains, pendants, beads, and pins. Course structure consists of demonstrations, visuals, and hands-on practice. Problem-solving occurs through analysis and discussion of soldering results.

Prerequisites: ARTD 40A (or ART 84A)**Credit transferable: CSU****Materials fee: \$35**

Art - Graphics

ARTG 10 INTRODUCTION TO COMPUTERS FOR GRAPHIC ARTS**4 units • LG-P/NP • Total hours: Thirty-four hours lecture; sixty-eight hours studio**

This course provides students with essential computer hardware and software skills in the graphic arts field. Students learn about the desktop computer environment, operating systems, and graphic design computer terms and principles. Topics include creating vector artwork and bitmap images with Adobe Illustrator software. Students are introduced to color on the computer, scanning, file formats, and other concepts related to the commercial design industry.

Advisory: Eligibility for ENGL 1A**Credit transferable: CSU****ARTG 11 INTRODUCTION TO PHOTOSHOP****4 units • LG-P/NP • Total hours: Thirty-four hours lecture; sixty-eight hours studio**

This course is an introduction to digital imaging with Adobe Photoshop software, the industry standard for digital imaging, electronic photo retouching, illustration, and web content creation. Students learn to create, scan, and manipulate images for graphic and fine arts in an Apple computer environment.

Advisory: Eligibility for ENGL 1A**Credit transferable: CSU, UC****ARTG 12 PAGE LAYOUT AND TYPOGRAPHY****4 units • LG-P/NP • Total hours: Thirty-four hours lecture; sixty-eight hours studio**

This course introduces students to industry-standard software for page layout and print publishing. Students will learn how to produce quality single- and multi-page documents for print. An emphasis will be placed on the role of page layout software in graphic design and publishing, terminology, and establishing competency in page layout software.

Advisories: ARTG 10 (or ART 45); eligibility for ENGL 1A**Credit transferable: CSU**

ARTG 13 GRAPHIC DESIGN FOR THE WEB

4 units • LG-P/NP • Total hours: Thirty-four hours lecture; sixty-eight hours studio

This course is an introduction to graphic and information design methodologies for the web in an Apple computer environment. Comparisons are made to print media, as traditional design concepts are adapted to electronic form. Design trends and technology standards are considered, as students are introduced to contemporary web design practice.

Advisories: ARTG 11 (or ART 46); eligibility for ENGL 1A
Credit transferable: CSU

ARTG 15 GRAPHIC DESIGN: IMAGES AND TYPE

4 units • LG-P/NP • Total hours: Thirty-four hours lecture; sixty-eight hours studio

This course builds on basic design principles to explore the combination of images and type in a graphic design context. It examines graphic communication's history, techniques, and ties to commerce. Students learn to conceptualize and develop graphic form for the printed page and the computer screen.

Advisories: ARTB 2 (or ART 22); and/or ARTG 10 (or ART 45); eligibility for ENGL 1A
Credit transferable: CSU

ARTG 16 GRAPHIC ARTS PRODUCTION AND PRE-PRESS

4 units • LG-P/NP • Total hours: Thirty-four hours lecture; sixty-eight hours studio

This course introduces graphic arts production and digital pre-press procedures related to commercial printing and imaging. Course topics include the desktop production of single- and multi-colored print projects, proofing, pre-flighting electronic files, and the vocabulary needed to communicate with service bureaus and commercial printers.

Advisories: ARTG 10 (or ART 45); eligibility for ENGL 1A
Credit transferable: CSU

ARTG 17 GRAPHIC ARTS PORTFOLIO

1 unit • LG-P/NP • Total hours: Seventeen hours lecture

This is a culminating course for the Graphic Arts program. Students plan and construct a portfolio based on their aptitudes, areas of interest, and market requirements/expectations. Emphasis is placed on demonstrating proficiency in commercial art concepts, techniques, and software applications. Employment and educational advancement goals are addressed.

Advisories: ARTG 10 (or ART 45); or ARTG 15 (or ART 41); eligibility for ENGL 1A
Credit transferable: CSU

Art - History

ARTH 1 ART APPRECIATION

3 units • LG-P/NP • Total hours: Fifty-one hours lecture

This course provides a general introduction to art that offers a look at works of art through the study of theory, terminology, themes, design principles, media, techniques, with an introduction to the visual arts across time and diverse cultures. Portions of instruction may be offered online; may also be offered fully online. [C-ID ARTH 100]

Advisory: ENGL 1A

Credit transferable: CSU, UC

General Ed. Credit: CSU, Area C1; IGETC, Area 3A; MPC, Area C

ARTH 3 WESTERN ART I

3 units • LG-P/NP • Total hours: Fifty-one hours lecture

This course provides an overview of western art and architecture from prehistory through the medieval period. [C-ID ARTH 110]

Advisory: ENGL 1A

Credit transferable: CSU, UC

General Ed. Credit: CSU, Area C1; IGETC, Area 3A; MPC, Area C

ARTH 4 WESTERN ART II

3 units • LG-P/NP • Total hours: Fifty-one hours lecture

This course provides an overview of art and architecture from the Renaissance to the contemporary period. [C-ID ARTH 120]

Advisory: ENGL 1A

Credit transferable: CSU, UC

General Ed. Credit: CSU, Area C1; IGETC, Area 3A; MPC, Area C

ARTH 8 SURVEY OF ASIAN ART

3 units • LG-P/NP • Total hours: Fifty-one hours lecture

This course provides a select overview of art and architecture from India, Southeast Asia, China, Korea, and Japan from pre-history to modern times. [C-ID ARTH 130]

Advisory: ENGL 1A

Credit transferable: CSU, UC

General Ed. Credit: CSU, Area C1; IGETC, Area 3A; MPC, Area C

ARTH 14 RENAISSANCE ART AND ARCHITECTURE

3 units • LG-P/NP • Total hours: Fifty-one hours lecture

This course is a survey of art and architecture in Italy and Northern Europe produced from the Late Gothic era through the end of the 16th century.

Advisory: ENGL 1A

Credit transferable: CSU, UC

General Ed Credit: CSU, Area C1; IGETC, Area 3A; MPC, Area C

Art - Photographic Technology

(Formerly known as an ARTP Course.)

ARPT 12A DIGITAL PHOTOGRAPHY I

3 units • LG-P/NP • Total hours: One hundred two hours studio

This course provides students the theory and practice necessary to use a digital camera and produce quality fine art digital prints.

Advisory: Eligibility for ENGL 1A

Credit transferable: CSU

ARPT 12B DIGITAL PHOTOGRAPHY II

3 units - LG-P/NP - Total hours: One hundred two hours studio

This course is a continuation of ARTP 12A, with emphasis on developing visual, conceptual, and technical aspects of digital photography. It includes expanded use of materials and techniques.

Prerequisites: ARPT 12A (or ARTP 12A)

Advisory: Eligibility for ENGL 1A

Credit transferable: CSU

Art - Photography

ARTP 10 INTRODUCTION TO PHOTOGRAPHY

3 units • LG-P/NP • Total hours: Fifty-one hours lecture

This is an introductory non-laboratory course in camera operation, exposure, composition, and lighting, with application to general photography.

Advisory: Eligibility for ENGL 1A

Credit transferable: CSU, UC

General Ed. Credit: CSU, Area C1; MPC, Area C

ARTP 11A PHOTOGRAPHY I: BLACK AND WHITE

3 units • LG-P/NP • Total hours: One hundred two hours studio

This is an introductory course in black and white photography using specific project-based assignments to highlight various aesthetic characteristics of the medium.

Advisory: Eligibility for ENGL 1A

Credit transferable: CSU, UC

General Ed. Credit: CSU, Area C1; MPC, Area C

ARTP 11B PHOTOGRAPHY II

3 units • LG-P/NP • Total hours: One hundred two hours studio

This course is a continuation of ARTP 11A, with emphasis on developing visual, conceptual, and technical aspects of photography. It includes expanded use of materials and techniques.

Prerequisites: ARTP 11A (or PHOT 1A)

Advisory: Eligibility for ENGL 1A

Credit transferable: CSU

ARTP 11C PHOTOGRAPHY III

3 units • LG-P/NP • Total hours: One hundred two hours studio

This course offers a refined study of black and white photography, with an emphasis on the advanced application of tools and techniques to create personal expression.

Prerequisites: Eligibility for ENGL 1A

Advisory: Course completion or concurrent enrollment in ENGL 1A

Credit transferable: CSU

ARTP 14 HISTORY OF PHOTOGRAPHY

3 units • LG-P/NP • Total hours: Fifty-one hours lecture

This course is a thematic investigation of the history of photography with attention to technological advances and cultural influences.

Advisory: Eligibility for ENGL 1A

Credit transferable: CSU, UC

General Ed. Credit: CSU, Area C1; IGETC, Area 3A; MPC, Area C

ARTP 15 PORTRAITURE PHOTOGRAPHY

3 units • LG-P/NP • Total hours: One hundred two hours studio

This course explores techniques, characteristics, and principles of contemporary portraiture and the use of available and artificial lighting schemes.

Advisory: Eligibility for ENGL 1A

Credit transferable: CSU

ARTP 27 NARRATIVE PHOTOGRAPHY

3 units • LG-P/NP • Total hours: One hundred two hours studio

This course is an exploration of the use of the photographic image in narrative and editorial form.

Advisory: Eligibility for ENGL 1A

Credit transferable: CSU

ARTP 55 ALTERNATIVE PROCESSES

3 units • LG-P/NP • Total hours: One hundred two hours studio

This course explores the unique characteristics of non-conventional and historic photographic processes.

Advisory: Eligibility for ENGL 1A

Credit transferable: CSU

ARTP 58 PHOTOGRAPHIC LIGHTING

3 units • LG-P/NP • Total hours: One hundred two hours studio

This course is the study and practice of lighting techniques in both the studio and on location.

Advisories: ARTP 11A or ARTP 12A; eligibility for ENGL 1A

Credit transferable: CSU

Art - Studio

ARTS 8 PROFESSIONAL PRACTICES: PHOTOGRAPHING YOUR ARTWORK

.5 unit • LG-P/NP • Total hours: Seventeen hours studio

This course offers an introduction to digital methods of photographing artwork. Cameras, lighting, shooting, and creating digital files are studied.

Credit transferable: CSU

ARTS 9A CREATIVE DIGITAL MEDIA I

3 units • LG-P/NP • Total hours: Seventeen hours lecture; sixty-eight hours studio

Introduction to fundamental concepts, practices, and theories of digital art production. Topics include integration of traditional design, color, and compositional principles with contemporary digital tools. [C-ID ARTS 250]

Advisory: Eligibility for ENGL 1111 or ENSL 110 and 155

Credit transferable: CSU, UC

ARTS 9B CREATIVE DIGITAL MEDIA II

2 units • LG-P/NP • Total hours: Seventeen hours lecture; thirty-four hours studio

This course is a continuation of ARTS 9A. It enables art students to use the computer to further their studies in drawing, painting, printmaking, weaving, jewelry, color, and/or photography. Emphasis is on individualized projects. Additional software such as InDesign, Flash, and Dreamweaver may be used. Concepts such as vector objects, typography, time, and interactivity are introduced.

Prerequisites: ARTG 11 (or ART 46); or ARTS 9A (or ART 39A)

Advisory: Eligibility for ENGL 1A

Credit transferable: CSU

ARTS 10A DRAWING AND COMPOSITION I

3 units • LG-P/NP • Total hours: One hundred two hours studio

Introduction to principles, elements, and practices of drawing, employing a wide range of subject matter and drawing media. Focus on perceptually based drawing, observational skills, technical abilities, and creative responses to materials and subject matter. [C-ID ARTS 110]

Advisory: Eligibility for ENGL 1A

Credit transferable: CSU, UC

General Ed. Credit: MPC, Area C, E2

ARTS 10B INTERMEDIATE DRAWING

3 units • LG-P/NP • Total hours: One hundred two hours studio

Exploration of artistic concepts, styles, and creative expression related to intermediate-level drawing, focusing on complex subject matter and concepts using a variety of drawing mediums, techniques, and methodologies. Students in this course will build on fundamental drawing skills to develop personalized approaches to content and materials in exercises covering multiple historical and contemporary approaches to drawing. [C-ID ARTS 205]

Prerequisites: ARTS 10A (or ART 28A)

Advisories: ARTB 2 (or ART 22)

Credit transferable: CSU, UC

ARTS 11A SKETCH I

1.5 units • LG-P/NP • Total hours: Fifty-one hours studio

This course emphasizes the quick sketch for developing ideas and skills.

Credit transferable: CSU, UC

ARTS 11B SKETCH II

1.5 units • LG-P/NP • Total hours: Fifty-one hours studio

This course is a continuation of ARTS 11A to further develop skills in quick sketch with emphasis on composition and personal expression. Using wet and dry media, students synthesize complex visual information, resulting in quick, accurate sketches.

Prerequisites: ARTS 11A (or ART 29A)

Credit transferable: CSU, UC

ARTS 12A FIGURE DRAWING I

3 units • LG-P/NP • Total hours: One hundred two hours studio

Introduction to drawing the human figure from observation using a wide variety of drawing media and techniques. Topics include an introduction to human anatomy and the historical and contemporary roles of figure drawing in the visual arts. Students in this course will learn both descriptive and interpretive approaches to drawing the figure. [C-ID ARTS 200]

Advisories: ARTS 10A (or ART 28A)

Credit transferable: CSU, UC

General Ed. Credit: MPC, Area E2

ARTS 12B FIGURE DRAWING II

3 units • LG-P/NP • Total hours: One hundred two hours studio

This course is a continuation of ARTS 12A with more individual approaches to problems in figure drawing. It includes increased student participation in idea development and expanded use of materials and techniques.

Prerequisites: ARTS 12A (or ART 30A)

Credit transferable: CSU, UC

ARTS 12C FIGURE DRAWING III

3 units • LG-P/NP • Total hours: One hundred two hours studio

This course is a continuation of ARTS 12B. It offers further study in figure drawing with emphasis on anatomy, figure/ground relationships, and use of color. Emphasis is on independent authorship of ideas and awareness of creating a unified body of work.

Prerequisites: ARTS 12B (or ART 30B)

Credit transferable: CSU, UC

ARTS 12D FIGURE DRAWING IV

3 units • LG-P/NP • Total hours: One hundred two hours studio

This course is a continuation of ARTS 12C, offering further study in figure drawing with emphasis on complex poses and a wide variety of materials. Students refine work for portfolio review, scholarship application, transfer, and/or exhibition preparation.

Prerequisite: ARTS 12C

Credit transferable: CSU, UC

ARTS 13A EXPRESSIVE DRAWING I

1.5-3 units • LG-P/NP • Total hours: Fifty-one hours studio for each one and one-half units of credit

This course introduces the basic study and practice of drawing with emphasis on creative expression. Students work in a wide variety of materials.

Advisories: ARTB 2 (or ART 22); or ARTS 10A (or ART 28A)

Credit transferable: CSU, UC

ARTS 13B EXPRESSIVE DRAWING II

1.5-3 units • LG-P/NP • Total hours: Fifty-one hours studio for each one and one-half units of credit

This course is a continuation of ARTS 13A, with emphasis on creative expression and increased student participation in idea development. Covers expanded use of materials and construction techniques.

Prerequisites: ARTS 13A (or ART 31)

Credit transferable: CSU, UC

ARTS 14.1 INK DRAWING

.5 unit • P/NP • Total hours: Seventeen hours studio

This is a specialized course in ink drawing. Students use tools and materials and develop skills in ink-drawing techniques and concepts. The course covers a study of ink-drawing techniques as well as content, social, and historical issues. A variety of subject matter is covered.

Credit transferable: CSU

ARTS 14.2 CONTOUR AND GESTURE DRAWING

.5 unit • P/NP • Total hours: Seventeen hours studio

This is a specialized course in the building-block drawing techniques of extended contour and quick gesture. A variety of media and subject matter may be studied.

Credit transferable: CSU

ARTS 16 LANDSCAPE DRAWING AND PAINTING

1.5 units • LG-P/NP • Total hours: Fifty-one hours studio

This course explores landscape in drawing and painting. It offers instruction in a variety of materials with traditional and non-traditional approaches. The course meets in the studio and at various area locations.

Advisories: ARTS 10A (or ART 28A)

Credit transferable: CSU, UC

ARTS 21.1 PERSPECTIVE DRAWING

.5 unit • P/NP • Total hours: Seventeen hours studio

This is a specialized course in perspective drawing. Students practice hands-on use of tools and materials to develop skills in portrayal of three dimensions on a two-dimensional surface. The course covers perspective techniques and explores content, social, and historical issues. A variety of media may be used.

Credit transferable: CSU, UC

ARTS 21.2 NARRATIVE DRAWING

.5 unit • P/NP • Total hours: Seventeen hours studio

This is a specialized course in storytelling through drawing. Sequential imagery and a variety of media may be used.

Credit transferable: CSU, UC

ARTS 21.3 VALUE STUDY

.5 unit • P/NP • Total hours: Seventeen hours studio

This is a specialized course focusing on the use of dark and light contrast in drawing. Shadow and highlight will be studied in relation to technique and conceptual content. Students use tools and materials and develop skills to master drawing techniques as concepts. A variety of media may be used.

Credit transferable: CSU, UC

ARTS 21.4 NATURE STUDY

.5 unit • P/NP • Total hours: Seventeen hours studio

This is a specialized course in the study of natural objects through drawing. Accurate representation is emphasized, and personal expression is encouraged. Drawing techniques such as line, mass, value, texture, contour, and gesture are employed. A variety of wet and dry media may be used.

Credit transferable: CSU, UC

ARTS 30A MIXED MEDIA I

1.5-3 units • LG-P/NP • Total hours: Fifty-one hours studio for each one and one-half units of credit

This course is an exploration of mixed media techniques, which may include combinations of painting, drawing, collage, printmaking, and/or photography. A variety of methods and materials is used. Emphasis is on technical proficiency, conceptualization, and individual expression.

Advisories: ARTB 2 (or ART 22); or ARTB 4 (or ART 24)

Credit transferable: CSU

ARTS 30B MIXED MEDIA II

3 units • LG-P/NP • Total hours: One hundred two hours studio

This course is a continuation of ARTS 30A. It covers development of additional mixed media techniques, including a wider variety of nontraditional media and formats. Emphasis is on individual expression and conceptual ideas.

Prerequisites: ARTS 30A (or ART 59)

Credit transferable: CSU

ARTS 31 MIXED MEDIA: COLLAGE

.5-1 unit • P/NP • Total hours: Thirty-four hours studio for each unit of credit

This is a specialized course in collage using a variety of media.

Credit transferable: CSU, UC

**ARTS 32 MIXED MEDIA:
IMAGE TRANSFER TECHNIQUES****.5 unit • P/NP • Total hours: Seventeen hours studio**

This is a specialized course in image-transfer techniques, including, but not limited to, polymer transfer, blender pen transfer, essential oils transfer, and decal transfer. Emphasis is on non-toxic methods.

Credit transferable: CSU**ARTS 33 MIXED MEDIA PORTFOLIO****1 unit • P/NP • Total hours: Thirty-four hours studio**

This course covers compilation of a mixed media portfolio. Students complete a body of related works for exhibition. Other topics include curatorial issues, portfolio organization, and advanced studio skills in preparation for transfer, professional exhibition, and/or development of a private studio.

**Advisories: ARTS 30A (or ART 59); or ARTS 40A (or ART 58A);
or ARTS 60 (or ART 35)**

Credit transferable: CSU**ARTS 40A PAINTING I****3 units • LG-P/NP • Total hours: One hundred two hours studio**

Introduction to principles, elements, and practices of painting. Focus on exploration of painting materials, perceptual skills and color theory, paint mixing and technique, as well as creative responses to materials and subject matter. [C-ID ARTS 210]

**Advisories: ARTB 2 (or ART 22); or ARTB 4 (or ART 24);
or ARTS 10A (or ART 28A); eligibility for ENGL 1A**

Credit transferable: CSU, UC**General Ed. Credit: MPC, Area C, E2****ARTS 40B PAINTING II****3 units • LG-P/NP • Total hours: One hundred two hours studio**

This course is a continuation of ARTS 40A. Students develop additional acrylic painting techniques, including non-traditional media and formats. Project complexity increases, with an emphasis on individual expression and conceptual ideas.

Prerequisites: ARTS 40A (or ART 58A)**Credit transferable: CSU, UC****ARTS 40C PAINTING III****3 units • LG-P/NP • Total hours: One hundred two hours studio**

This course offers further study in acrylic painting concepts and techniques. It covers use of a variety of acrylic mediums and more advanced color mixing. Emphasis is on independent authorship of ideas and awareness of creating a unified body of work.

Prerequisites: ARTS 40A (or ART 58A)**Advisories: ARTS 40B (or ART 58B)****Credit transferable: CSU, UC****ARTS 40D PAINTING IV****3 units • LG-P/NP • Total hours: One hundred two hours studio**

This course covers enhanced acrylic painting practices, with emphasis on the integration of content and technique. Students refine work for portfolio review, scholarship application, transfer, and/or exhibition preparation.

Prerequisites: ARTS 40B (or ART 58B)**Advisory: ARTS 40C****Credit transferable: CSU, UC****ARTS 41A WATERCOLOR I****3 units • LG-P/NP • Total hours: One hundred two hours studio**

This course offers an introduction to watercolor painting with emphasis on transparent washes and experimental methods.

**Advisories: ARTB 2 (or ART 22); or ARTB 4 (or ART 24);
or ARTS 10A (or ART 28A)**

Credit transferable: CSU, UC**General Ed. Credit: MPC, Area E2****ARTS 41B WATERCOLOR II****3 units • LG-P/NP • Total hours: One hundred two hours studio**

This course is a continuation of ARTS 41A, strengthening technique and exploring new concepts. Emphasis is on personal expression and increased student participation in idea development.

Prerequisites: ARTS 41A (or ART 57A)

**Advisories: ARTB 2 (or ART 22); or ARTB 4 (or ART 24);
or ARTS 10A (or ART 28A)**

Credit transferable: CSU, UC**ARTS 41C WATERCOLOR III****3 units • LG-P/NP • Total hours: One hundred two hours studio**

This course is a continuation of ARTS 41B and offers advanced study in watercolor painting with an emphasis on experimentation and personalized approaches. Students create a unified body of work.

Prerequisites: ARTS 41B (or ART 57B)**Credit transferable: CSU, UC****ARTS 42 WATERCOLOR STILL LIFE PAINTING****.5-1.5 units • P/NP • Total hours: Thirty-four hours studio for each unit of credit**

This is a specialized course in still life painting using watercolors and/or gouache. Students use watercolor tools and materials. The course covers a study of watercolor technique as well as content, social, and historical issues.

Credit transferable: CSU, UC**ARTS 45 PAINTING STUDIO****1 unit • P/NP • Total hours: Thirty-four hours studio**

This class is designed for experienced painters and/or students having successfully completed at least one semester of painting at MPC. Students work under supervision on independent painting projects.

Advisories: ARTS 40A (or ART 58A)**Credit transferable: CSU**

ARTS 46 PAINTING AND DRAWING PORTFOLIO**1 unit • P/NP • Total hours: Thirty-four hours studio**

This course covers compilation of a portfolio in painting and/or drawing. Students complete a body of related pieces for exhibition. Other topics include curatorial issues, portfolio organization, and advanced studio skills in preparation for transfer, professional exhibition, and/or development of a private studio.

Advisories: ARTS 10A (or ART 28A); or ARTS 12A (or ART 30A); or ARTS 40A (or ART 58A); or ART 41A (or ART 57A)

Credit transferable: CSU

ARTS 51 ABSTRACTION**.5-1.5 units • P/NP • Total hours: Thirty-four hours studio for each unit of credit**

In this specialized painting course, students will explore the relationships between representation, abstraction, and non-objective painting. Acrylic paint and/or watercolor may be used.

Credit transferable: CSU, UC

ARTS 54 NARRATIVE PAINTING**.5 unit • P/NP • Total hours: Seventeen hours studio**

This is a specialized course in storytelling through painting. Students explore the relationship of content, method, and materials in narrative painting. Acrylic or watercolor paints may be used.

Credit transferable: CSU, UC

ARTS 60 INTRODUCTION TO PRINTMAKING**3 units • LG-P/NP • Total hours: One hundred two hours studio**

Introduction to the basic materials, equipment, and processes of printmaking, including relief (linocut and woodcut), intaglio (drypoint, etching, and collograph), planography (lithography and monotype), and stencil (screenprint).

Advisories: ARTB 2 (or ART 22); or ARTB 4 (or ART 24); eligibility for ENGL 1A

Credit transferable: CSU, UC

General Ed. Credit: MPC, Area C, E2

(ARTS 61A thru ARTS 65.2 formerly known as ARPN Courses for Spring 2017.)

ARTS 61A MONOTYPE I**1.5-3 units • LG-P/NP • Total hours: Fifty-one hours studio for each one and one-half units of credit**

This course offers an introduction to the art of monotypes and related printmaking techniques. Safe studio practices and non-toxic techniques are emphasized.

Advisories: ARTB 2 (or ART 22); or ARTB 4 (or ART 24)

Credit transferable: CSU, UC

ARTS 61B MONOTYPE II**3 units • LG-P/NP • Total hours: One hundred two hours studio**

This course is a continuation of ARTS 61A with emphasis on chine collé and printing over inkjet output.

Prerequisites: ARTS 60 (or ART 35); and/or ARTS 61A (or ARPN 61A or ART 37)

Credit transferable: CSU, UC

ARTS 61C MONOTYPE III**3 units • LG-P/NP • Total hours: One hundred two hours studio**

This course is a continuation of ARTS 61B. Offers advanced study in monotype printmaking, with concentration on a variety of contemporary transfer techniques. Emphasis is on independent authorship of ideas and creation of a unified body of work.

Prerequisites: ARTS 60 (or ART 35); and/or ARTS 61B (or ARPN 61B)

Credit transferable: CSU, UC

ARTS 61D MONOTYPE IV**3 units • LG-P/NP • Total hours: One hundred two hours studio**

This course offers further study in monotype printmaking using process colors and combined techniques. Students refine work for portfolio review, scholarship application, transfer, and/or exhibition preparation.

Prerequisites: ARTS 61C (or ARPN 61C)

Credit transferable: CSU, UC

ARTS 62A RELIEF PRINTMAKING I**3 units • LG-P/NP • Total hours: One hundred two hours studio**

This course is an introduction to relief printmaking. This includes woodblock, linocut, stamp printing, and collography. Basic fine art printmaking principles and techniques such as press operation, hand transfers, registration, paper selection, and inking are covered. Use of non-toxic materials is emphasized.

Advisories: ARTB 2 (or ART 22); or ARTB 4 (or ART 24)

Credit transferable: CSU, UC

General Ed. Credit: MPC, Area E2

ARTS 62B RELIEF PRINTMAKING II**3 units • LG-P/NP • Total hours: One hundred two hours studio**

This course offers further study in relief printmaking. Multiple blocks, process colors, and chine collé are introduced. Non-toxic studio practices are emphasized.

Prerequisites: ARTS 60 (or ART 35); or ARTS 62A (or ARPN 62A or ART 36A)

Credit transferable: CSU, UC

ARTS 63A INTAGLIO PRINTMAKING I**3 units • LG • Total hours: One hundred two hours studio**

This course is an introduction to intaglio printmaking. Topics include drypoint, collograph, and related gravure techniques. Basic fine art printmaking principles and techniques such as press operation, registration, paper selection, and inking are covered. Use of non-toxic materials is emphasized.

Advisories: ARTB 2 (or ART 22); or ARTB 4 (or ART 24)

Credit transferable: CSU, UC

ARTS 63B INTAGLIO PRINTMAKING II**3 units • LG • Total hours: One hundred two hours studio**

This course is a continuation of ARTS 63A. Offers further study in intaglio printmaking, with emphasis on etching and aquatint. Low toxicity techniques are employed.

Prerequisites: ARTS 60 (or ART 35); or ARTS 61A (or ARPN 61A or ART 37); or ARTS 63A (or ARPN 63A or ART 36B)

Credit transferable: CSU, UC

ARTS 63C INTAGLIO PRINTMAKING III**3 units • LG-P/NP • Total hours: One hundred two hours studio**

This course is a continuation of ARTS 63B. Offers advanced study in etching and aquatint. Topics include experimental lift grounds, printing over digital output, and chine collé.

Prerequisites: ARTS 63B (or ARPN 63B); or ARTS 64B (or ARPN 64B)

Credit transferable: CSU, UC

ARTS 64A PHOTO-BASED PRINTMAKING I**3 units • LG-P/NP • Total hours: One hundred two hours studio**

This course is an exploration of photo-based printmaking processes. Techniques may include and are not limited to photographic chine collé, gum transfers, solar plates, and the use of digitally created images. Press operation and safe studio practices are included.

Advisories: ARTB 2 (or ART 22); or ARTB 4 (or ART 24)

Credit transferable: CSU

ARTS 64B PHOTO-BASED PRINTMAKING II**3 units • LG-P/NP • Total hours: One hundred two hours studio**

This course offers further study in photo-based printmaking techniques, with an increase in project complexity and scale. Emphasis is on more personal expression.

Prerequisites: ARTS 64A (or ARPN 64A or ART 36E)

Credit transferable: CSU

**ARTS 65.1 LITHOGRAPHIC TECHNIQUES:
GUM ARABIC PRINTS****.5-1.5 units • P/NP • Total hours: Thirty-four hours studio for each unit of credit**

This is a specialized course in gum arabic transfer techniques. Inking, printing, and image development are explored. Plates are printed on an etching press, with oil-based inks.

Credit transferable: CSU, UC

**ARTS 65.2 LITHOGRAPHIC TECHNIQUES:
POLYESTER PLATES****.5-1.5 units • LG-P/NP • Total hours: Thirty-four hours studio for each unit of credit**

This is a specialized course in polyester plate lithography techniques, printed on an etching press. Photographic and hand-drawn imagery is explored. Oil-based inks are used.

Credit transferable: CSU, UC

ARTS 66A BOOK ARTS I**3 units • LG-P/NP • Total hours: One hundred two hours studio**

This course is an introduction to book arts, including but not limited to content, structures, layout, and binding. Decorative page and cover papers are explored, and sequential imaging techniques are employed. Historical and contemporary artists' books are studied.

Advisories: ARTB 2 (or ART 22)

Credit transferable: CSU

ARTS 66B BOOK ARTS II**3 units • LG-P/NP • Total hours: One hundred two hours studio**

This course is a continuation of ARTS 66A. It offers further study in book arts, with emphasis on personal expression and experimental approaches.

Prerequisites: ARTS 66A (or ART 36C)

Credit transferable: CSU

(ARTS 68 thru ARTS 85 formerly known as ARPN Courses for Spring 2017.)

ARTS 68 PRINTMAKING PORTFOLIO**1 unit • P/NP • Total hours: Thirty-four hours studio**

This course covers compilation of a portfolio in printmaking. Students complete a body of related prints for exhibition. Other topics include curatorial issues, portfolio organization, and advanced studio skills in preparation for transfer, professional exhibition, and/or development of a private studio.

Advisories: ARTS 60 (or ART 35); or ARTS 61A (or ARPN 61A or ART 37); or ARTS 62A (or ARPN 62A or ART 36A); or ARTS 63A (or ARPN 63A or ART 36B); or ARTS 64A (or ARPN 64A or ART 36E)

Credit transferable: CSU

ARTS 69 EXPERIMENTAL MONOTYPE PRINTMAKING**1.5-3 units • LG-P/NP • Total hours: Fifty-one hours studio for each one and one-half units of credit**

This course is an exploration of experimental non-toxic monotype processes. Techniques include but are not limited to combination prints, limited editions, varied editions, and other related techniques. Press operation and safe studio practices are included.

Prerequisites: ARTS 61A (or ARPN 61A or ART 37)

Credit transferable: CSU

ARTS 70 EXPERIMENTAL RELIEF PRINTMAKING**3 units • LG-P/NP • Total hours: One hundred two hours studio**

This course is an exploration of experimental, non-toxic relief printmaking processes. Techniques include but are not limited to multipledrop mixed media prints and new technologies in relief printmaking. Press operation and safe studio practices are included.

Prerequisites: ARTS 62A (or ARPN 62A or ART 36A)

Credit transferable: CSU

ARTS 71 EXPERIMENTAL INTAGLIO PRINTMAKING**3 units • LG-P/NP • Total hours: One hundred two hours studio**

This course is an exploration of experimental non-toxic intaglio printmaking processes. Techniques include but are not limited to multiple drop mixed media prints. Press operation and safe studio practices are included.

Prerequisites: ARTS 63A (or ARPN 63A or ART 36B)**Credit transferable: CSU****ARTS 72A PRINTMAKING STUDIO I****1 unit • P/NP • Total hours: Thirty-four hours studio**

This course is designed for experienced printmakers. Students work under supervision on independent printmaking projects. Projects may include relief, intaglio, and planar printmaking.

Credit transferable: CSU**ARTS 72B PRINTMAKING STUDIO II****1 unit • P/NP • Total hours: Thirty-four hours studio**

This course is designed for experienced printmakers. Students work on complex printmaking projects. Multiple drops, chine colle, and layered prints will be emphasized.

Prerequisites: ARTS 72A (or ARPN 72A or ARTS 72 or ART 35G)**Credit transferable: CSU****ARTS 74 LAYERED PRINTS****.5-3 units • LG-P/NP • Total hours: Thirty-four hours studio for each unit of credit**

This is a specialized course in combining media and print techniques such as monotype, collograph, monoprint, drypoint, and chine collé. Through these combinations, students create works of layered depth.

Credit transferable: CSU**ARTS 80 LINOLEUM AND WOODBLOCK PRINTING****.5-1.5 units • P/NP • Total hours: Thirty-four hours studio for each unit of credit**

This is a specialized course in relief printmaking with linoleum and wood. Hand transfer and press techniques are explored.

Credit transferable: CSU, UC**ARTS 81 ARTISTS' BOOK STRUCTURES****.5-1.5 units • P/NP • Total hours: Thirty-four hours studio for each unit of credit**

This is a specialized course in artists' books, with emphasis on book structures. Design and creation of sequential imaging and the relationship between text and image are explored.

Credit transferable: CSU, UC**ARTS 83 COLLOGRAPHY****.5-1.5 units • P/NP • Total hours: Thirty-four hours studio for each unit of credit**

Collography is printmaking using a heavily textured, collaged plate. Students learn collographic printmaking in this specialized course. Both relief and intaglio approaches are explored. Students use tools and materials to develop skills in collographic techniques and concepts. A variety of subject matter is covered.

Credit transferable: CSU**ARTS 84 CHINE COLLÉ****.5-1.5 units • P/NP • Total hours: Thirty-four hours studio for each unit of credit**

Chine collé is a printmaking technique that allows collage materials to be applied to prints as ink is transferred through the press. This is a specialized course in chine collé techniques. These techniques may be used in conjunction with planar, relief and intaglio printmaking. The course covers the study of technique as well as the relationship of imagery to conceptual content.

Credit transferable: CSU**ARTS 85 MONOPRINTS****.5-1.5 units • P/NP • Total hours: Thirty-four hours studio for each unit of credit**

This is a specialized course in monoprinting. Inking and press techniques are explored. Students participate in hands-on use of tools and materials and develop skills to master monoprint techniques and concepts. Content, social, and historical issues, and a variety of subject matter, are covered.

Credit transferable: CSU**ARTS 95.1 PASTEL TRANSFERS****.5 unit - P/NP - Total hours: Seventeen hours studio**

This is a specialized course in pastel transfer printmaking techniques.

Credit transferable: CSU

Art - Video / Cinema

*(Formerly known as BRCT Courses.)***ARTV 1 INTRODUCTION TO FILM/VIDEO****3 units • LG-P/NP • Total hours: Fifty-one hours lecture**

This course offers an introduction to the techniques, equipment, and processes involved in the making of a motion picture or video production. Emphasis is on the conceptualization and the procedures that must be followed in starting a production.

Advisory: Eligibility for ENGL 1A**Credit transferable: CSU, UC****General Ed. Credit: CSU, Area C1; MPC, Area C**

Astronomy

DEGREE

Astronomy – Associate in Arts

Astronomy

ASSOCIATE IN ARTS DEGREE

Learning Outcomes: Upon successful completion of the program, students will be able to:

- Use the scientific method to investigate phenomena in the natural world and use concepts, experiments, and/or theory to explain them.

Associate in Arts Degree

Associate Degree Major Requirements	Units
-------------------------------------	-------

REQUIRED CORE:

Select at least 18 units from the following	18
---	----

ASTR 10 Introduction to Astronomy (3) & ASTR 10L Introduction to Astronomy Laboratory (1)	
--	--

CHEM 1A General Chemistry I (5)	
---------------------------------	--

CHEM 1B General Chemistry II (5)	
----------------------------------	--

MATH 20A Calculus with Analytic Geometry I (5)	
--	--

MATH 20B Calculus with Analytic Geometry II (5)	
---	--

PHYS 3A Science and Engineering Physics I (4)	
---	--

PHYS 3B Science and Engineering Physics II (4)	
--	--

TOTAL MAJOR UNITS	18
--------------------------	-----------

Associate Degree Requirements (as described above)	18
---	-----------

Contact an MPC counselor for major preparation at specific institutions.

Complete Competency Requirements and a general education pattern (MPC General Education, CSU General Education, or IGETC) for a total of 60 degree-applicable units (see pages 74-78).

TOTAL DEGREE UNITS	60
---------------------------	-----------

COURSE DESCRIPTIONS

ASTR 10 INTRODUCTION TO ASTRONOMY

3 units • LG-P/NP • Total hours: Fifty-one hours lecture

This course presents the phenomena and principles of astronomy, stressing the evolution of current conceptions of the universe and their influence upon culture and technology. May also be offered online.

Corequisite: ASTR 10L

Advisory: Eligibility for ENGL 1A

Credit transferable: CSU, UC

General Ed. Credit: CSU, Area B1; IGETC, Area 5A; MPC, Area B (with ASTR 10L)

ASTR 10L INTRODUCTION TO ASTRONOMY LABORATORY

1 unit • LG-P/NP • Total hours: Fifty-one hours lab

This course provides the fundamental laboratory study and hands-on examination of the topics covered in ASTR 10. Local evening field trips are required.

Corequisite: ASTR 10

Advisory: Eligibility for ENGL 1A

Credit transferable: CSU, UC

General Ed. Credit: CSU, Area B3; IGETC, Area 5C; MPC, Area B (with ASTR 10)

Automotive Technology

DEGREE

Automotive Technology –
Associate in Science (Career Technical)

CERTIFICATE OF ACHIEVEMENT

Automotive Technology (Career Technical)

Automotive Technology

CERTIFICATE OF ACHIEVEMENT (Career Technical) & ASSOCIATE IN SCIENCE DEGREE (Career Technical)

MPC's Automotive Technology Program is designed provide students with a solid foundation for technician positions in automotive dealerships, independent repair facilities, customizing shops and other auto-related industries. The program also offers technical training for automotive professionals who seek to upgrade their technical skills and knowledge.

Learning Outcomes: Upon successful completion of the program, students will be able to:

- Perform service, diagnosis, and repair operations on modern automobiles.
- Demonstrate professional habits required for entry-level employment and advancement in trades associated with automotive maintenance and repair.

Certificate of Achievement (Career Technical)

Certificate Requirements	Units
REQUIRED CORE:	43
AUTO 100 Introduction to Automotive Technology (4)	
AUTO 101 Engine Repair (4)	
AUTO 102 Basic Auto Electricity and Electronics (4)	
AUTO 103 Engine Performance (4.5)	
AUTO 104 Automotive Electrics (4.5)	
AUTO 106 Auto Brake Systems and Safety Inspection (4)	
AUTO 107 Automatic Transmissions and Transaxle (4)	
AUTO 108 Manual Transmissions and Drivetrains (4)	
AUTO 111 Automotive Steering and Suspension (4)	
AUTO 161 Supervised Auto Trade Experience I (4)	
AUTO 162 Supervised Auto Trade Experience II (2) or COOP 91.4 Auto Technology Work Experience I (2)	
TOTAL CERTIFICATE UNITS	43

Associate in Science Degree (Career Technical)

Associate Degree Major Requirements	Units
Certificate Requirements (as described above)	43
<i>Complete Competency Requirements and a general education pattern (MPC General Education, CSU General Education, or IGETC) for a total of 60 degree-applicable units (see pages 74-78).</i>	
TOTAL DEGREE UNITS	60

COURSE DESCRIPTIONS

AUTO 88 AUTOMOTIVE SERVICE MANAGEMENT

3 units • LG-P/NP • Total hours: Fifty-one hours lecture

This class introduces the critical concepts and processes for running the business end of an automotive service enterprise. Key topics include profits, business analysis, workflow, computerized shop management systems, communication, customer relationship management, and more. Also offered as Business 88; credit may be earned only once.

Advisory: Eligibility for ENGL 1A

Enrollment limitation: Entering students should have a background in automotive service and/or have completed significant automotive service technical coursework to ensure a familiarity with the automotive service vocabulary and environment.

Credit transferable: CSU

General Ed. Credit: MPC, Area E2

AUTO 90 INDEPENDENT STUDY

.5-4 units • LG-P/NP • Total hours: Fifty-one hours lab for each unit of credit

This course provides a framework for this academic discipline, which is designed to enrich the student's experience beyond current curriculum offerings. The program of study, research, reading, or activity is tailored to student needs and interests. When the student has identified an instructor to supervise his/her program of study, the agreement is recorded on a form available in the Admissions and Records Office.

Advisory: Eligibility for ENGL 111 or ENSL 110 and 155

Credit transferable: CSU

AUTO 100 INTRODUCTION TO AUTOMOTIVE TECHNOLOGY

4 units • LG-P/NP • Total hours: Fifty-one hours lecture; fifty-one hours lab

This course provides an introduction to the automotive technology program and profession. A survey course, it covers the basic operation and maintenance of the modern automobile. Students get laboratory experience performing service and minor repairs.

Advisory: Eligibility for ENGL 111 or ENSL 110 and 155

General Ed. Credit: MPC, Area E2

AUTO 101 ENGINE REPAIR

4 units • LG-P/NP • Total hours: Thirty-four hours lecture; one hundred two hours lab

This course covers repair and rebuilding of modern automotive engines. Topics include theory, disassembly, cleaning, inspection, diagnosis, and failure analysis. Provides preparation for Automotive Service Excellence (ASE) certification in A1 area.

Prerequisite or corequisite: AUTO 100

AUTO 102 BASIC AUTOMOTIVE ELECTRICITY AND ELECTRONICS

4 units • LG-P/NP • Total hours: Fifty-nine and one-half hours lecture; thirty-four hours lab

This introductory course in automotive electricity/electronics is designed to provide the student with a solid foundation in electrical principles, including terminology and the operation and troubleshooting of electrical and electronic circuits and components.

AUTO 103 ENGINE PERFORMANCE

4.5 units • LG-P/NP • Total hours: Sixty-three and one-half hours lecture; thirty-eight hours lab

This course is a study of the engine sub-systems responsible for good engine performance, reduced emissions, and fuel economy. Systems to be covered include ignition, fuel, emission, and computer controls. This course meets the Level 1 requirements for a Smog Check Inspector License.

Prerequisites or corequisites: AUTO 100; AUTO 101; AUTO 102

AUTO 104 AUTOMOTIVE ELECTRICS

4.5 units • LG-P/NP • Total hours: Fifty-one hours lecture; eighty-five hours lab

This course is a study of electrical systems on the modern automobile. Topics include electrical test equipment, automotive batteries, starting and charging systems, wiring diagrams, lighting circuits, various advanced body electrical circuits and controls. Primary emphasis is put on diagnosis, testing and repair. The course covers preparation for ASE Certification in A6 area.

Prerequisite or corequisite: AUTO 100

Advisory: AUTO 102

AUTO 106 AUTOMOTIVE BRAKE SYSTEMS AND SAFETY INSPECTION

4 units • LG-P/NP • Total hours: Fifty-one hours lecture; fifty-one hours lab

This course is a study of automotive braking systems. Emphasis is placed on the theory, operation, diagnosis and repair of modern braking systems. This course is preparation for ASE Certification in A5 area.

Prerequisite or corequisite: AUTO 100

Advisory: AUTO 102

AUTO 107 AUTOMATIC TRANSMISSIONS AND TRANSAXLE

4 units • LG-P/NP • Total hours: Fifty-one hours lecture; sixty-eight hours lab

This course covers theory, operation, and repair of automatic transmissions and transaxles. It includes practical experience in troubleshooting and rebuilding. This course is preparation for ASE Certification in A2 area.

Prerequisite or corequisite: AUTO 100

Advisories: AUTO 103; AUTO 104

AUTO 108 MANUAL TRANSMISSIONS AND DRIVETRAINS

4 units • LG-P/NP • Total hours: Fifty-one hours lecture; fifty-one hours lab

This course covers operation, service, and repair of manual transmissions and transaxles. Topics also include clutches, drive lines, differentials, four-wheel-drive transfer cases and rear axles. This course is preparation for ASE Certification in A3 area.

Prerequisite or corequisite: AUTO 100

AUTO 111 AUTOMOTIVE STEERING AND SUSPENSION

4 units • LG-P/NP • Total hours: Fifty-one hours lecture; fifty-one hours lab

This course is a study of modern automotive steering and suspension systems. Topics include front-end geometry and alignment procedures; wheels, hubs and tires; suspension system design; and diagnosis and repair of steering systems. This course is preparation for ASE Certification in A4 area.

Prerequisite or corequisite: AUTO 100

AUTO 161 SUPERVISED AUTOMOTIVE TRADE EXPERIENCE I

4 units • LG-P/NP • Total hours: Fifty-one hours lecture; fifty-one hours lab

This is a practical course designed to help students prepare for employment in the automotive service industry. Students develop professional work habits and professional communication skills in a functioning repair shop.

Prerequisite: AUTO 100 or equivalent

AUTO 162 SUPERVISED AUTOMOTIVE TRADE EXPERIENCE II

2 units • LG-P/NP • Total hours: Seventeen hours lecture; fifty-one hours lab

This class helps students learn basic air conditioning service procedures. It also further develops students' brake, suspension, and air conditioning service skills in a professional work environment

Prerequisites or corequisites: AUTO 106; AUTO 111

AUTO 170 SMOG CHECK INSPECTION PROCEDURES

2.5 units • LG-P/NP • Total hours: Thirty-four hours lecture; thirty-four hours lab

This course is an automotive technician training program for California's Smog Check Program. Students who successfully complete this course will have met the training requirements to be eligible for the Smog Check Inspector state licensing examination.

Advisories: AUTO 103; eligibility for ENGL 111 or ENSL 110 and 155

Biology

DEGREES

Biological Sciences – Associate in Arts

Biology – Associate in Science for Transfer



Biological Sciences

ASSOCIATE IN ARTS DEGREE

This major area is appropriate for Pre-Dentistry, Pre-Medicine, Pre-Pharmacy, and Pre-Veterinary Medicine.

Learning Outcomes: Upon successful completion of the program, students will be able to:

- Use the scientific method to investigate phenomena in the natural world and use concepts, experiments, and/or theory to explain them.

Associate in Arts Degree

Associate Degree Major Requirements Units

REQUIRED CORE:

Select at least 18 units from the following 18

BIOL 21	Concepts in Biology I (5)	
BIOL 22	Concepts in Biology II (5)	
CHEM 1A	General Chemistry I (5)	
CHEM 1B	General Chemistry II (5)	
CHEM 12A	Organic Chemistry I (5)	
CHEM 12B	Organic Chemistry II (5)	
MATH 20A	Calculus with Analytic Geometry I (5)	
PHYS 2A	General Physics I (4)	
PHYS 2B	General Physics II (4)	

TOTAL MAJOR UNITS 18

Associate Degree Requirements (as described above) 18

Contact an MPC counselor for major preparation at specific institutions.

Complete Competency Requirements and a general education pattern (MPC General Education, CSU General Education, or IGETC) for a total of 60 degree-applicable units (see pages 74-78).

TOTAL DEGREE UNITS 60

Biology

ASSOCIATE IN SCIENCE FOR TRANSFER DEGREE

The Associate in Science in Biology is intended to prepare students to transfer into the CSU system with the knowledge and experience to succeed in upper division coursework in biology to pursue a baccalaureate degree in biology or related majors. The core curriculum of BIOL 21 and 22 provides students with a strong foundation in biology, and by focusing on key concepts and themes, aims to build a framework for organizing the vast range of topics included in this course of study. In addition, the program seeks to develop an awareness of the nature of scientific inquiry, to build connections between areas within biology and with related disciplines, and to strengthen students' academic and critical thinking skills. Lastly, recognizing that students will be making choices relating to future study and careers, the program aims to engage students in activities, discussions and experiences aimed at forming a concrete basis for these important decisions. Students must complete the Associate Degree for Transfer requirements to earn the AS-T degree.

Learning Outcomes: Upon successful completion of the program, students will be able to:

- Employ tools and techniques commonly used in laboratory and field research.
- Apply major biological concepts and principles.
- Learn independently and collaboratively within Biology and related disciplines.
- Apply the scientific method of inquiry to investigate and solve problems in Biology.

Associate in Science for Transfer Degree

Associate Degree Major Requirements Units

REQUIRED CORE: 10

BIOL 21	Concepts in Biology I: Cells, Genetics, and Organisms (5)	
BIOL 22	Concepts in Biology II: Diversity, Ecology, and Evolution (5)	

LIST A: 22-23

CHEM 1A	General Chemistry I (5)	
CHEM 1B	General Chemistry II (5)	
MATH 18	Calculus and Analytic Geometry for Biology/SocSci/Busi (4)	
	or MATH 20A Calculus with Analytic Geometry I (5)	

Select one of the following sequences:

PHYS 2A General Physics I (4)
& PHYS 2B General Physics II (4)

OR

PHYS 3A Science and Engineering Physics I (4)
& PHYS 3B Science and Engineering Physics II (4)

LIST B: Recommended major preparation (Optional - not required for the degree but may be required by transfer institution): 0-5

ANAT 1	Human Anatomy (2)	
	& ANAT 2 Human Anatomy Lab (2)	
BIOL 25	Applied Microbiology Lecture (3)	
	& BIOL 26 Applied Microbiology Laboratory (1)	
CHEM 2	Fundamental Chemistry (4)	
CHEM 12A	Organic Chemistry I (5)	
CHEM 12B	Organic Chemistry II (5)	
GEOL 2	Physical Geology (3)	
	& GEOL 2L Physical Geology Laboratory (1)	

MATH 13	Pre-Calculus (5)
MATH 16	Elementary Statistics (4)
MATH 20A	Calculus with Analytic Geometry I (5)
MATH 20B	Calculus with Analytic Geometry II (5)
PHSO 1	Human Physiology (3)
& PHSO 2	Human Physiology Lab (2)

TOTAL MAJOR UNITS **32-38**

Associate Degree Requirements (as described above) **32-38**

NOTE: This degree program presumes completion of IGETC for STEM only, allowing for completion of 6 units of non-STEM courses after transfer.

Complete IGETC for STEM Pattern for a total of 60 transferable units (see pages 74-77).

TOTAL DEGREE UNITS **60**

COURSE DESCRIPTIONS

BIOL 10 PRINCIPLES OF BIOLOGY

4 units • LG-P/NP • Total hours: Fifty-one hours lecture; fifty-one hours lab

This course surveys modern biology including concepts of cell and molecular biology, genetics, biodiversity, ecology and evolution.

Advisory: Eligibility for ENGL 1A

Credit transferable: CSU, UC

General Ed. Credit: CSU, Area B2, B3; IGETC, Area 5B, 5C; MPC, Area B

BIOL 13 MARINE BIOLOGY

4 units • LG-P/NP • Total hours: Fifty-one hours lecture; fifty-one hours lab

Students are introduced to the fundamentals of marine science, with an emphasis on marine ecology, organisms, and habitats. Topics include current research, technology, and sampling, with a focus on the local Monterey Bay region. Field trips are required.

Advisory: Eligibility for ENGL 1A

Credit transferable: CSU, UC

General Ed. Credit: CSU, Area B2, B3; IGETC, Area 5B, 5C; MPC, Area B

BIOL 21 CONCEPTS IN BIOLOGY I: CELLS, GENETICS, AND ORGANISMS

5 units • LG • Total hours: Sixty-eight hours lecture; fifty-one hours lab

This course, intended for majors, covers principles and applications of prokaryotic and eukaryotic cell structure and function, biological molecules, homeostasis, cell reproduction and its controls, molecular genetics, classical/Mendelian genetics, cell metabolism including photosynthesis and respiration, cellular communication, physiology, development, biotechnology, and genomics. The philosophy of science, methods of scientific inquiry and experimental design are foundational to the course. [C-ID BIOL 190]

Prerequisites: CHEM 1A; MATH 263 or higher

Advisory: Eligibility for ENGL 1A

Credit transferable: CSU, UC

General Ed. Credit: CSU, Area B2, B3; IGETC, Area 5B, 5C; MPC, Area B

BIOL 22 CONCEPTS IN BIOLOGY II: DIVERSITY, ECOLOGY, AND EVOLUTION

5 units • LG • Total hours: Fifty-one hours lecture; one hundred two hours lab

This course, intended for biology majors, is a survey of the basic biology and diversity of unicellular and multicellular organisms. It emphasizes general biological principles, classification, structure, function, fundamentals of ecological principles, and evolutionary adaptations of organisms (including plants, fungi, animals, and unicellular organisms) to their environments. [C-ID BIOL 140]

Prerequisites: MATH 263 or higher

Prerequisite or corequisite: CHEM 1A

Advisory: Eligibility for ENGL 1A

Credit transferable: CSU, UC

General Ed. Credit: CSU, Area B2, B3; IGETC, Area 5B, 5C; MPC, Area B

BIOL 25 APPLIED MICROBIOLOGY LECTURE

3 units • LG • Total hours: Fifty-one hours lecture

This course covers bacterial structure, genetics and physiology, microbial causes of infectious diseases, modes of disease transmission, treatment and prevention, and the immune system. It is designed for paramedical training programs, including RN, LVN, and veterinary assisting. Portions of instruction may be offered online; may also be offered fully online.

Prerequisites: CHEM 30A or CHEM 1A

Advisory: ENGL 1A

Credit transferable: CSU

General Ed. Credit: CSU, Area B2; MPC, Area B (with BIOL 26)

BIOL 26 APPLIED MICROBIOLOGY LABORATORY

1 unit • LG • Total hours: Fifty-one hours lab

This class covers aseptic techniques, culture of bacteria, identification of microbes, and the clinical uses of physiological testing on bacterial species. Designed for those entering paramedical training programs, including RN, LVN, and veterinary assisting.

Prerequisite: CHEM 30A

Advisory: Eligibility for ENGL 111 or ENSL 110 and 155

Credit transferable: CSU

General Ed. Credit: MPC, Area B (with BIOL 25)

BIOL 30 INTRODUCTION TO GENETICS

3 units • LG-P/NP • Total hours: Fifty-one hours lecture

This course is an introduction to the principles of genetics and is not intended for biology majors. Topics covered include basic principles of cell/molecular biology, transmission and molecular genetics, genetic testing, the basis of inherited disease, genetic engineering, cloning, stem cells, GMOs and evolution.

Advisory: ENGL 1A

Credit transferable: CSU, UC

General Ed. Credit: CSU, Area B2; IGETC, Area 5B

BIOL 31 ENVIRONMENTAL SCIENCE**3 units • LG-P/NP • Total hours: Fifty-one hours lecture**

This course is a survey of the fundamental political, economic, and ecological principles that define the important environmental issues of our time.

Topics include ecology, climate change, biodiversity, energy and sustainability. May also be offered online.

Advisory: ENGL 1A**Credit transferable: CSU, UC****General Ed. Credit: CSU, Area B2; IGETC, Area 5B; MPC, Area B (with BIOL 32), E1****BIOL 32 ENVIRONMENTAL SCIENCE LABORATORY****1 unit • LG-P/NP • Total hours: Fifty-one hours lab**

This lab class surveys many of the diverse ways in which humans interact with the environment, focusing on local field trips to directly investigate issues such as sustainable fuels, solar energy, water resources, recycling, green building and habitat preservation.

Prerequisite or corequisite: BIOL 31**Advisory: Eligibility for ENGL 1A****Credit transferable: CSU, UC****General Ed. Credit: CSU, Area B3; IGETC, Area 5C; MPC, Area B (with BIOL 31)**

Business

DEGREES**Accounting** – Associate in Science (Career Technical)**Business Administration** –
Associate in Science for Transfer**Business Administration** –
Associate in Science (Career Technical)**Business Administration** –
Associate in Arts**International Business** –
Associate in Science (Career Technical)**Office Administration** –
Associate in Science (Career Technical)**CERTIFICATES OF ACHIEVEMENT (Career Technical)****Accounting****Business Administration****International Business****Office Administration****Retail Management****CERTIFICATES OF TRAINING****Accounting/Bookkeeping****Business Administration****Business Information Worker****Business Technology****Entrepreneurship****Human Resources****Leadership****Sales and Marketing**

Accounting

CERTIFICATE OF TRAINING & CERTIFICATE OF ACHIEVEMENT (Career Technical) & ASSOCIATE IN SCIENCE DEGREE (Career Technical)

The Associate in Science degree in Accounting prepares students to contribute to a business with solid foundational accounting skills, coupled with the breadth of MPC's general education requirements. The Business Accounting/Bookkeeping certificate of training and the Business-Accounting certificate of achievement must both be completed before or as part of this associate degree. Students planning to transfer to a university to earn a bachelor's degree should consider the Associate in Science in Business Administration for Transfer (AS-T in Business Administration) degree.

Learning Outcomes: Upon successful completion of the program, students will be able to:

- Apply generally accepted accounting principles and accounting fundamentals to complete the accounting cycle using both manual and computerized systems.
- Prepare basic financial statements using manual and computerized systems.
- Demonstrate speed and accuracy in keyboarding skills.
- Process and communicate accounting information using integrated office applications software.
- Analyze, interpret, and communicate financial information.
- Apply basic mathematical analysis methods to understand, analyze and evaluate business activities.
- Interpret a variety of aspects of the business environment within which accounting operates to be able to make sound decisions balancing the needs of multiple stakeholders.
- Quantitatively analyze and select business strategies, plan for business performance, and evaluate internal business unit performance.
- Analyze and evaluate complex issues or problems, draw reasoned conclusions and/or generate solutions, and effectively communicate their results.

Certificate of Training (Accounting/Bookkeeping)

Certificate Requirements	Units
REQUIRED CORE:	
BUSI 120A Basic Accounting	3
BUSC 109 Keyboarding for Computers (1) or typing proficiency test with a typing speed of 21 wpm with 5 or fewer errors in 5 minutes (0)	0-1
BUSC 117A Business Machine Calculations I (.5) or ten key proficiency test (0)	0-.5
CSIS 50 MS Office Applications	2
CSIS 50L MS Office Applications Lab	1
Select one course from the following:	1-3
BUSI 120B QuickBooks Online Accounting Software (3)	
BUSC 155 QuickBooks 2013 (1)	
TOTAL CERTIFICATE OF TRAINING UNITS	7-10.5

Certificate of Achievement (Career Technical)

Certificate Requirements	Units
Certificate of Training Requirements (as described above)	7-10.5
REQUIRED CORE:	17
BUSI 110 Business Mathematics (3)	
BUSI 1A Financial Accounting (4)	
BUSI 1B Managerial Accounting (4)	
BUSI 24 Business Issues and Ethics (3)	
CSIS 1 Computer Information Systems (3)	
Select one course from the following:	3
BUSI 20 Introduction to Business (3)	
BUSI 30 Global Management (3)	
BUSI 44 Intro. to Business Ownership/Management (3)	
Select one course from the following:	1-4
BUSI 60 Financial Planning and Money Management (3)	
BUSI 62 Principles of Investment (3)	
COOP 91.7 Business Work Experience (1-4)	
ECON 1 The American Economic System (3)	
TOTAL CERTIFICATE UNITS	28-34.5

Associate in Science Degree (Career Technical)

Associate Degree Major Requirements	Units
Certificate of Training Requirements (as described above)	7-10.5
Certificate of Achievement Requirements (as described above)	21-24
TOTAL MAJOR UNITS	28-34.5
Certificate Requirements (as described above)	28-34.5
<i>Complete Competency Requirements and a general education pattern (MPC General Education, CSU General Education, or IGETC) for a total of 60 degree-applicable units (see pages 74-78).</i>	
TOTAL DEGREE UNITS	60

Business Administration

ASSOCIATE IN SCIENCE FOR TRANSFER

The Associate in Science in Business Administration for Transfer degree (AS-T in Business Administration) program is designed to fulfill the requirements of Senate Bill 1440 for transfer model curriculum to CSU campuses. Students will be prepared to transfer into the CSU system to pursue further studies for a baccalaureate degree in Business Administration. Students must complete the Associate Degree for Transfer requirements to earn the AS-T degree.

Learning Outcomes: Upon successful completion of the program, students will be able to:

- Demonstrate the fundamental knowledge and skills to make information-based business decisions, complete core business processes, and communicate effectively in a business environment.

Associate in Science for Transfer Degree

Associate Degree Major Requirements	Units
-------------------------------------	-------

REQUIRED CORE:	17
-----------------------	-----------

BUSI 1A	Financial Accounting (4)
BUSI 1B	Managerial Accounting (4)
BUSI 18	Business Law (3)
ECON 2	Principles of Economics: Macro (3)
ECON 4	Principles of Economics: Micro (3)

LIST A: Select one course from the following:	4
--	----------

MATH 16	Elementary Statistics (4)
MATH 17	Finite Mathematics (4)
MATH 18	Calculus & Analytic Geometry for Bio/Soc Sci/Busi. (4)

LIST B: Select two courses from the following or any course from LIST A not already selected:	6-8
--	------------

BUSI 20	Introduction to Business (3)
or BUSI 70	Business Communication (3)
CSIS 1	Computer Information Systems (3)

TOTAL MAJOR UNITS	27-29
--------------------------	--------------

Associate Degree Requirements (as described above)	27-29
---	--------------

Complete CSU General Education or IGETC Pattern for a total of 60 transferable units (see pages 74-77).

TOTAL DEGREE UNITS	60
---------------------------	-----------

Business Administration

CERTIFICATE OF TRAINING & CERTIFICATE OF ACHIEVEMENT (Career Technical) & ASSOCIATE IN SCIENCE DEGREE (Career Technical) & ASSOCIATE IN ARTS DEGREE

This is a modular program. Students can earn a Certificate of Training in Business Administration or earn a Certificate of Training in a specialty area just by completing the concentration requirements without completing the Business Administration requirements.

The Associate in Science degree in Business Administration offers courses in law, marketing, human resources, and leadership that prepare students to enter the business field in positions above entry-level. The degree also includes the broad benefits of the MPC general education requirements. The core Business Administration certificate of training must be completed before or as part of the certificate of achievement and associate degree. Students planning to transfer to a university to earn a bachelor's degree should consider the Associate in Science in Business Administration for Transfer (AS-T in Business Administration) degree.

Learning Outcomes: Upon successful completion of the program, students will be able to:

- Develop a familiarity with multiple aspects of business and the relationships among them.
- Apply quantitative information competencies to manage business resources and communicate results.
- Apply current management strategies and practices in the global business environment.
- Apply core marketing or communication practices to business situations.
- Evaluate and develop effective business strategies that embrace the power of diversity.
- Demonstrate specific small business operational skills in the areas of technology, leadership, or human resources.
- Analyze and evaluate complex issues or problems, draw reasoned conclusions and/or generate solutions, and effectively communicate their results.

Certificate of Training

Certificate Requirements	Units
--------------------------	-------

REQUIRED CORE:	
-----------------------	--

Select one from the following contextual overview courses:	3
---	----------

BUSI 18	Business Law (3)
BUSI 20	Introduction to Business (3)

Select one from the following marketing/communication courses:	3
---	----------

BUSI 36	Introduction to International Marketing (3)
BUSI 50	Introduction to Marketing (3)
BUSI 70	Business Communication (3)

Select one from the following quantitative courses:	3-4
--	------------

BUSI 1A	Financial Accounting (4)
BUSI 110	Business Mathematics (3)
BUSI 120A	Basic Accounting (3)

Select one from the following management courses:	3
BUSI 30 Global Management (3)	
BUSI 40 Principles of Management (3)	
BUSI 44 Intro. to Business Ownership/Management (3)	
Select one from the following humanistic courses:	3
BUSI 22 Human Behavior/Leadership (3)	
BUSI 38 Multiculturalism in Corporate America (3)	
BUSI 42 Human Resources Management (3)	
TOTAL CERTIFICATE OF TRAINING UNITS	15-16

Certificate of Achievement (Career Technical)

Certificate Requirements	Units
--------------------------	-------

Certificate of Training Requirements (as described previously)	15-16
---	--------------

Select at least one concentration from the following lists. These courses may be counted as both core requirements and concentration requirements, but all concentration and core requirements must be completed.

Entrepreneurship/Small Business Concentration:

Select 15 units from the following:	15
--	-----------

- BUSI 18 Business Law (3)
- BUSI 20 Introduction to Business (3)
- BUSI 36 Introduction to International Marketing (3)
or BUSI 50 Introduction to Marketing (3)
- BUSI 44 Introduction to Business Ownership/Management (3)
- BUSI 46 Introduction. to Business Ownership/Management (3)
- BUSI 54 Introduction to E-Marketing (3)
- BUSI 68 Entrepreneurial Start-up Ventures (3)
- BUSI 131 Financial Analysis for Entrepreneurs (3)

Business Technology Concentration:

Select 15 units from the following:	15
--	-----------

- BUSC 126A Google Drive:
Introduction to Word Processing (.5)
- BUSI 54 Introduction to E-Marketing (3)
- BUSI 120B QuickBooks Online Accounting Software (3)
or BUSC 155 QuickBooks 2013 (1)
- CSIS 1 Computer Information Systems (3)
- CSIS 50 MS Office Applications (2)
& CSIS 50L MS Office Applications Lab (1)
- CSIS 75 Introduction to Computer Hardware/
A+ Prep (4)
- CSIS 76A Networking Fundamentals (3)
- CSIS 86 Network Security Fundamentals/
Security+ Prep (3)

Leadership Concentration:	12
----------------------------------	-----------

- BUSI 22 Human Behavior/Leadership (3)
- BUSI 24 Business Issues and Ethics (3)
- BUSI 38 Multiculturalism in Corporate America (3)
- BUSI 70 Business Communication (3)

Human Resources Concentration:	12
---------------------------------------	-----------

- BUSI 18 Business Law (3)
- BUSI 20 Introduction to Business (3)
- BUSI 22 Human Behavior/Leadership (3)
- BUSI 42 Human Resources Management (3)

Sales and Marketing Concentration:	12
BUSI 49 Professional Selling (3)	
BUSI 50 Introduction to Marketing (3)	
BUSI 54 Introduction to E-Marketing (3)	
BUSI 64 Customer Service (3)	
Select one from the following elective courses in addition to the chosen concentration:	.5-4
COOP 91.7 Business Work Experience (.5-4)	
ECON 1 The American Economic System (3)	
PHIL 10 Introduction to Critical Thinking (3)	
TOTAL CERTIFICATE UNITS	27.5-35

Associate in Science Degree (Career Technical)

Associate Degree Major Requirements	Units
Certificate Requirements (determined by concentration)	27.5-35

Complete Competency Requirements and a general education pattern (MPC General Education, CSU General Education, or IGETC) for a total of 60 degree-applicable units (see pages 74-78).

TOTAL DEGREE UNITS	60
---------------------------	-----------

Associate in Arts Degree

Associate Degree Major Requirements	Units
--	--------------

REQUIRED CORE:

Select at least 18 units from the following:	18
---	-----------

- BUSI 1A Financial Accounting (4)
- BUSI 1B Managerial Accounting (4)
- BUSI 18 Business Law (3)
- CSIS 1 Computer Information Systems (3)
- ECON 2 Principles of Economics: Macro (3)
- ECON 4 Principles of Economics: Micro (3)
- MATH 16 Elementary Statistics (4)
- MATH 17 Finite Mathematics (4)
- MATH 18 Calculus & Analytic Geometry for Bio/Soc Sci/Busi. (4)

TOTAL MAJOR UNITS	18
--------------------------	-----------

Associate Degree Requirements (as described above)	18
---	-----------

Contact an MPC counselor for major preparation at specific institutions.

Complete Competency Requirements and a general education pattern (MPC General Education, CSU General Education, or IGETC) for a total of 60 degree-applicable units (see pages 74-78).

TOTAL DEGREE UNITS	60
---------------------------	-----------

International Business

CERTIFICATE OF ACHIEVEMENT (Career Technical) & ASSOCIATE IN SCIENCE DEGREE (Career Technical)

The International Business program integrates a solid foundation in international trade, marketing, management, and global business practices used in a culturally diverse, global economy. Courses are designed to create cultural sensitivity in all business practices as well as technical skills needed to succeed in this highly competitive environment. Students can choose tracks in accounting, information processing, or entrepreneurship.

Learning Outcomes: Upon successful completion of the program, students will be able to:

- Analyze the impact of business at all levels (including local, state, national, and international).
- Describe the interrelatedness of the social, cultural, political, legal, and economic factors that shape and impact the international business environment.
- Apply communication strategies necessary and appropriate for effective and profitable international business relations.
- Describe the environmental factors that define what is considered ethical business behavior in a global business environment.
- Identify forms of business ownership and entrepreneurial opportunities available in international business.
- Relate balance of trade concepts to the import/export process.
- Analyze special challenges in operations and human resource management in international business.
- Apply marketing concepts to international business situations.
- Demonstrate an ability to accurately assess knowledge, skills, and abilities in relationship to their educational, career, and/or personal goals.

Certificate of Achievement (Career Technical)

Certificate Requirements	Units
REQUIRED CORE:	28
BUSI 1A Financial Accounting (4)	
BUSI 18 Business Law (3)	
BUSI 20 Introduction to Business (3)	
BUSI 24 Business Issues and Ethics (3)	
BUSI 30 Global Management (3)	
BUSI 36 Introduction to International Marketing (3)	
BUSI 38 Multiculturalism in Corporate America (3)	
BUSI 54 Introduction to E-Marketing (3)	
ECON 4 Principles of Economics: Micro (3)	
TOTAL CERTIFICATE UNITS	28

Associate in Science Degree (Career Technical)

Associate Degree Major Requirements	Units
Certificate Requirements (as described above)	28
Language/Cultural Component: Select two courses from the following:	6-10
ANTH 4 Introduction to Cultural Anthropology (3)	
ANTH/ETNC/GWOS 30 Gender in Global Perspective (3)	
GEOG 4 Introduction to Human Geography (3)	
LING 10 Foundations of Language (3)	
POLS 2 Intro. to Comparative Government and Politics (3)	
SPCH 4 Intercultural Communication (3)	
WLAN 1A Elementary World Language I (5)	
WLAN 1B Elementary World Language II (5)	
WLAN 2A Intermediate World Language (5)	
WLAN 2B Advanced World Language (5)	
Occupational Component: Select one track from the following:	4-7
Accounting Track:	
BUSI 1B Managerial Accounting (4)	
BUSI 120B QuickBooks Online Accounting Software (3)	
Information Processing Track:	
BUSC 126A Google Drive: Introduction to Word Processing (.5)	
BUSI 70 Business Communication (3)	
CSIS 50 MS Office Applications (2) & CSIS 50L MS Office Applications Lab (1)	
Entrepreneurship Track:	
BUSI 44 Intro. to Business Ownership/Management (3)	
COOP 91.7 Business Work Experience (1-4)	
TOTAL MAJOR UNITS	38-45
Associate Degree Requirements (as described above)	38-45
<i>Complete Competency Requirements and a general education pattern (MPC General Education, CSU General Education, or IGETC) for a total of 60 degree-applicable units (see pages 74-78).</i>	
TOTAL DEGREE UNITS	60

Office Administration

CERTIFICATE OF ACHIEVEMENT (Career Technical) & ASSOCIATE IN SCIENCE DEGREE (Career Technical)

The Office Administration program adds to the foundation skills of the Business Information Worker Fast track Program to prepare students for a higher level of responsibility, to include functions in bookkeeping entries, more advanced word processing and spreadsheet skills, and a choice of other business skills often used within the scope of an office administration position. The productivity tools learned through this program are immediately applicable to office administration positions and will enhance effectiveness far into the future of any business career. Earning the Associate-level degree adds the additional dimension of general education.

Learning Outcomes: Upon successful completion of the program, students will be able to:

- Produce documents and process information utilizing Microsoft Office.
- Apply basic information system concepts in a business environment.
- Demonstrate professional communication and appropriate office etiquette.
- Utilize business accounting software.
- Perform additional activities typically assigned to officer personnel.

Certificate of Achievement (Career Technical)

Certificate Requirements	Units
--------------------------	-------

REQUIRED CORE:	6-7
-----------------------	------------

BUSC 109 Keyboarding for Computers (1) or typing proficiency test with a typing speed of 40 wpm with 5 or fewer errors in 5 minutes (0)	
--	--

BUSI 70 Business Communication (3)	
------------------------------------	--

CSIS 1 Computer Information Systems (3)	
---	--

MS Office Paths:

Select one track from the following:	3
---	----------

BUSC 140 Microsoft Word 2013: Word for Windows I (1) & BUSC 150 Microsoft Excel 2013: Introduction to Spreadsheets I Lab (1) & BUSC 160 Microsoft PowerPoint: Intro to Presentation Mgmt (1)	
--	--

OR

CSIS 50 MS Office Applications (2)	
------------------------------------	--

& CSIS 50L MS Office Applications Lab (1)	
---	--

Select one of the following courses:	3
---	----------

BUSI 22 Human Behavior/Leadership (3)	
---------------------------------------	--

BUSI 64 Customer Service (3)	
------------------------------	--

Computerized Accounting Skills:	3
--	----------

BUSI 120B QuickBooks Online Accounting Software (3)	
---	--

Additional software application depth:	3
---	----------

BUSC 141 Microsoft Word 2013: Word for Windows II (1)	
---	--

BUSC 151 Microsoft Excel 2013: Introduction to Spreadsheets II (1)	
--	--

BUSC 126A Google Drive: Introduction to Word Processing (0.5)	
---	--

BUSC 126B Google Drive: Introduction to Spreadsheets (0.5)	
--	--

Choose 2 of these business responsibility area classes:	6
--	----------

BUSI 20 Introduction to Business (3)	
--------------------------------------	--

BUSI 22 Human Behavior/Leadership (3)	
---------------------------------------	--

BUSI 54 Introduction to E-Marketing (3)	
---	--

BUSI 110 Business Mathematics (3)	
-----------------------------------	--

TOTAL CERTIFICATE UNITS	24-25
--------------------------------	--------------

Associate in Science Degree (Career Technical)

Associate Degree Major Requirements	Units
-------------------------------------	-------

Certificate Requirements (as described above)	24-25
---	-------

TOTAL MAJOR UNITS	24-25
--------------------------	--------------

Associate Degree Requirements (as described above)	24-25
---	--------------

Complete Competency Requirements and a general education pattern (MPC General Education, CSU General Education, or IGETC) for a total of 60 degree-applicable units (see pages 74-78).

TOTAL DEGREE UNITS	60
---------------------------	-----------

Retail Management

CERTIFICATE OF ACHIEVEMENT

The retail management program prepares current and future retail employees for all the challenges of management. Business essentials are included in the curriculum as well as “soft skills” of management and communication required for retail career success.

Learning Outcomes: Upon successful completion of the program, students will be able to:

- Demonstrate knowledge of operational aspects of the retail industry.
- Demonstrate customer service, sales techniques and general business and retail marketing practices.
- Identify and describe functions of management including planning, organizing, staffing, directing, and controlling.
- Relate appropriate human/public relations approaches to/in all communications, whether written, oral, or nonverbal.
- Examine the ever-changing marketing climate and to explore new developments.
- Demonstrate an overall appreciation of human resources administration, its scope, and its responsibilities.

Certificate of Achievement (Career Technical)

Certificate Requirements		Units
Group A: Foundational Courses		
BUSI 70	Business Communication	3
BUSI 110	Business Mathematics	3
CSIS 50	MS Office Applications	2
CSIS 50L	MS Office Applications Lab	1
Group B: Intermediate Courses		
BUSI 1A	Financial Accounting (4) or BUSI 120A Basic Accounting (3)	3-4
BUSI 30	Global Management (3) or BUSI 40 Principles of Management (3)	3
BUSI 36	Introduction to International Marketing (3) or BUSI 50 Introduction to Marketing (3)	3
Group C: Advanced Courses		
BUSI 22	Human Behavior/Leadership	3
BUSI 38	Multiculturalism in Corporate America (3) or BUSI 42 Human Resources Management (3)	3
BUSI 52	Retail Store Management	3
Additional course to any group above:		1-3
COOP 91.7	Business Work Experience	
TOTAL CERTIFICATE UNITS		28-31

Business Information Worker

CERTIFICATE OF TRAINING

The Business Information Worker program is recognized by employers across the state representing highly valued office skills for a broad range of entry-level business positions. With a solid foundation in Microsoft Windows and Office as well as strong digital and web literacy skills, the Business Information Worker brings efficiency and productivity to the workplace.

Learning Outcomes: Upon successful completion of the program, students will be able to:

- Produce documents and process information utilizing Microsoft Office.
- Apply basic information system concepts in a business environment.
- Demonstrate professional communication and appropriate office etiquette.

Certificate of Training

Certificate Requirements		Units
BUSC 109	Keyboarding for Computers (1) or typing proficiency test with a typing speed of 40 wpm with 5 or fewer errors in 5 minutes (0)	0-1
BUSI 70	Business Communication	3
CSIS 1	Computer Information Systems	3
Select one of the following MS Office Paths:		3-3.5
BUSC 140	MS Word 2013: Word for Windows I (1) & BUSC 150 MS Excel 2013: Introduction to Spreadsheets I (1) & BUSC 160 MS PowerPoint: Intro. to Presentation Mgmt (1) & BUSC 170 MS Windows 8 (.5)	
OR		
CSIS 50	MS Office Applications (2) & CSIS 50L MS Office Applications Lab (1)	
Select one of the following soft skills classes:		3
BUSI 22	Human Behavior/Leadership (3)	
BUSI 64	Customer Service (3)	
TOTAL CERTIFICATE UNITS		12-13.5

Business Technology

CERTIFICATE OF TRAINING

The Business Technology Certificate of Training program is designed for students who seek the core business technology skills to incorporate technology into a small business. This program is designed for students who want to add technology abilities to their current skill set without the additional coursework of a broader education.

Learning Outcomes: Upon successful completion of the program, students will be able to:

- Display a fundamental understanding of tools available for Web development and utilize web based technologies and resources for business requirements.
- Utilize a computerized accounting system within a small business environment.
- Understand computing fundamentals ranging from applications, to hardware, to networking appropriate to the needs of a small business.

Certificate of Training

Certificate Requirements	Units
Select 15 units from the following:	15
BUSC 126A Google Drive: Introduction to Word Processing (.5)	
BUSI 54 Introduction to E-Marketing (3)	
BUSI 120B QuickBooks Online Accounting Software (3) or BUSC 155 QuickBooks 2013 (1)	
CSIS 1 Computer Information Systems (3)	
CSIS 50 MS Office Applications (2) & CSIS 50L MS Office Applications Lab (1)	
CSIS 75 Introduction to Computer Hardware/A+ Prep (4)	
CSIS 76A Networking Fundamentals (3)	
CSIS 86 Network Security Fundamentals/Security+ Prep (3)	
TOTAL CERTIFICATE UNITS	15

Entrepreneurship

CERTIFICATE OF TRAINING

The Business Entrepreneurship Certificate of Training program is designed for students who seek the core skills required for an entrepreneurial venture. This program is designed for students who want to add entrepreneurial abilities to their current skill set without the additional coursework of a broader education.

For further studies consider the Business Administration Associate degree with an emphasis in Entrepreneurship. Students planning to transfer to a university to earn a bachelor's degree should consider the Associate in Science in Business Administration for Transfer (AS-T in Business Administration) degree.

Learning Outcomes: Upon successful completion of the program, students will be able to:

- Recognize the unique attributes of successful entrepreneurs and the entrepreneurial approach to business.
- Utilize the interconnected relationships of multiple business disciplines to plan and achieve goals.
- Demonstrate knowledge and skills needed to develop a comprehensive business plan including marketing, financial, legal, and operational aspects of the business.
- Identify customer groups and develop a plan to reach and keep customers in a specific target market.

Certificate of Training

Certificate Requirements	Units
Select 15 units from the following:	15
BUSI 20 Introduction. to Business (3)	
BUSI 36 Introduction to International Marketing (3) or BUSI 50 Introduction to Marketing (3)	
BUSI 44 Introduction to Business Ownership/Management (3)	
BUSI 46 Entrepreneurial Mindset (3)	
BUSI 49 Professional Selling (3)	
BUSI 54 Introduction to E-Marketing (3)	
BUSI 68 Entrepreneurial Start-up Ventures (3)	
BUSI 131 Financial Analysis for Entrepreneurs (3)	
TOTAL CERTIFICATE UNITS	15

Human Resources

CERTIFICATE OF TRAINING

The Business Human Resources Certificate of Training program is designed for students who seek the core human resources skills involved in working within a small business. This program is designed for students who want to add human resources abilities to their current skill set without the additional coursework of a broader education.

For further studies consider the Business Administration Associate degree with an emphasis in Human Resources.

Students planning to transfer to a university to earn a bachelor's degree should consider the Associate in Science in Business Administration for Transfer (AS-T in Business Administration) degree.

Learning Outcomes: Upon successful completion of the program, students will be able to:

- Evaluate legal issues involving human resources within a business context.
- Understand the various functions required to operate a business.
- Practice current ethical leadership theories in a changing, diverse, teambased organization environment.
- Develop and apply HR planning, recruiting, selection, training, and other HR practices using legally sustainable professional practices that foster business success.
- Understand, analyze, and critically evaluate complex issues or problems; draw reasonable conclusions and/or generate appropriate solutions; and effectively communicate their results.

Certificate of Training

Certificate Requirements		Units
BUSI 18	Business Law	3
BUSI 20	Introduction to Business	3
BUSI 22	Human Behavior/Leadership	3
BUSI 42	Human Resources Management	3
TOTAL CERTIFICATE UNITS		12

Leadership

CERTIFICATE OF TRAINING

The Business Leadership Certificate of Training program is designed for students who seek the core business leadership skills involved in working within a small business. This program is designed for students who want to add leadership abilities to their current skill set without the additional coursework of a broader education.

For further studies consider the Business Administration Associate degree with an emphasis in Leadership.

Students planning to transfer to a university to earn a bachelor's degree should consider the Associate in Science in Business Administration for Transfer (AS-T in Business Administration) degree.

Learning Outcomes: Upon successful completion of the program, students will be able to:

- Recognize the unique attributes of successful entrepreneurs and the entrepreneurial approach to business.
- Utilize the interconnected relationships of multiple business disciplines to plan and achieve goals.
- Demonstrate knowledge and skills needed to develop a comprehensive business plan including marketing, financial, legal, and operational aspects of the business.
- Identify customer groups and develop a plan to reach and keep customers in a specific target market.

Certificate of Training

Certificate Requirements		Units
BUSI 22	Human Behavior/Leadership	3
BUSI 24	Business Issues and Ethics	3
BUSI 38	Multiculturalism in Corporate America	3
BUSI 70	Business Communication	3
TOTAL CERTIFICATE UNITS		12

Sales and Marketing

CERTIFICATE OF TRAINING

The Business Sales and Marketing Certificate of Training program is designed for students who seek the core skills required for an entry-level sales or marketing position. This program is designed for students who want to add sales and marketing skills to their current skill set without the additional coursework of a broader education.

For further studies consider the Business Administration Associate degree with an emphasis in Sales and Marketing.

Students planning to transfer to a university to earn a bachelor's degree should consider the Associate in Science in Business Administration for Transfer (AS-T in Business Administration) degree.

Learning Outcomes: Upon successful completion of the program, students will be able to:

- Utilize the concepts of product, place, price, and promotion in the marketing process.
- Make decisions regarding e-marketing tools and apply those tools to advance marketing objectives.
- Develop customer intimacy and address customer needs effectively.
- Implement sales strategies in a variety of business situations.

Certificate of Training

Certificate Requirements	Units
BUSI 49 Professional Selling	3
BUSI 50 Introduction to Marketing	3
BUSI 54 Introduction to E-Marketing	3
BUSI 64 Customer Service	3
TOTAL CERTIFICATE UNITS	12

COURSE DESCRIPTIONS

Business

BUSI 1A FINANCIAL ACCOUNTING

4 units • LG-P/NP • Total hours: Sixty-eight hours lecture

This is the study of accounting as an information system, examining why it is important and how it is used by investors, creditors, and others to make decisions. The course covers the accounting information system, including recording and reporting of business transactions with a focus on the accounting cycle, the application of generally accepted accounting principles, the financial statements, and statement analysis. Includes issues relating to asset, liability, and equity valuation, revenue and expense recognition, cash flow, internal controls, and ethics. May also be offered online. [C-ID ACCT 110]

Advisories: BUSI 110; BUSI 120A; eligibility for ENGL 1A; eligibility for MATH 263

Credit transferable: CSU, UC

General Ed. Credit: MPC, Area E2

BUSI 1B MANAGERIAL ACCOUNTING

4 units • LG-P/NP • Total hours: Sixty-eight hours lecture

This is the study of how managers use accounting information in decision-making, planning, directing operations, and controlling. Focuses on cost terms and concepts, cost behavior, cost structure and cost-volume-profit analysis. Includes issues relating to cost systems, cost control, profit planning, and performance analysis in manufacturing and service environments.

May also be offered online. [C-ID ACCT 120]

Prerequisite: BUSI 1A

Advisory: Eligibility for ENGL 111 or ENSL 110 and 155; eligibility for MATH 263

Credit transferable: CSU, UC

BUSI 18 BUSINESS LAW

3 units • LG-P/NP • Total hours: Fifty-one hours lecture

Fundamental legal principles pertaining to business transactions. Introduction to the legal process. Topics include sources of law and ethics, contracts, torts, agency, criminal law, business organizations, and judicial and administrative processes. May also be offered online. [C-ID BUS 125]

Advisory: Eligibility for ENGL 1A

Credit transferable: CSU, UC

BUSI 20 INTRODUCTION TO BUSINESS

3 units • LG-P/NP • Total hours: Fifty-one hours lecture

This course offers a multidisciplinary examination of how culture, society, economic systems, legal, international, political, financial institutions, and human behavior interact to affect a business organization's policy and practices within the U.S. and a global society. May also be offered online. [C-ID BUS 110]

Advisory: Eligibility for ENGL 1A

Credit transferable: CSU, UC

General Ed. Credit: MPC, Area E2

BUSI 22 HUMAN BEHAVIOR/LEADERSHIP

3 units • LG-P/NP • Total hours: Fifty-one hours lecture

This course presents an overview of the major psychological concepts and techniques that are relevant in attaining both good performance and personal satisfaction on the job. Topics include leadership skills, time management, values clarification, decision making skills, career management, human motivation and transactional analysis.

Advisory: Eligibility for ENGL 1A

Credit transferable: CSU

General Ed. Credit: CSU, Area E; MPC, Area A2

BUSI 24 BUSINESS ISSUES AND ETHICS

3 units • LG-P/NP • Total hours: Fifty-one hours lecture

This course studies ethical issues facing American businesses today, including environmental pollution, insider trading, and sexual harassment. Focus is on the responsibility of businesses to all parties affected by their decisions. May also be offered online.

Advisory: Eligibility for ENGL 1A

Credit transferable: CSU

BUSI 30 GLOBAL MANAGEMENT**3 units • LG-P/NP • Total hours: Fifty-one hours lecture**

This course surveys major issues associated with doing business in an international environment. Topics include international trade issues, balance of payments, cultures, politics, and international management strategies.

Advisory: Eligibility for ENGL 111 or ENSL 110 and 155**Credit transferable: CSU****BUSI 36 INTRODUCTION TO INTERNATIONAL MARKETING****3 units • LG-P/NP • Total hours: Fifty-one hours lecture**

This course explores the concepts and principles of international marketing, including market entry strategies, foreign market analysis, culture and marketing, product design, pricing, distribution, promotion, and sales. May also be offered online.

Advisory: Eligibility for ENGL 1A**Credit transferable: CSU****BUSI 38 MULTICULTURALISM IN CORPORATE AMERICA****3 units • LG-P/NP • Total hours: Fifty-one hours lecture**

This course explores race, culture, gender, and ethnicity as it relates to work in corporate America. Topics include the effects of bias and prejudice in corporate activities and effective methods in developing a cohesive corporate culture in a multicultural environment. The following American cultures are addressed: African, Indian, Asian, Chicano/Latino, and European.

Advisory: Eligibility for ENGL 1A**Credit transferable: CSU, UC****General Ed. Credit: MPC, Area F****BUSI 40 PRINCIPLES OF MANAGEMENT****3 units • LG-P/NP • Total hours: Fifty-one hours lecture**

This course reviews the operational analysis of the manager's role in all types of organizations. Topics include management issues in planning, organizing, staffing, directing, and controlling. May also be offered online.

Advisory: Eligibility for ENGL 1A**Credit transferable: CSU****BUSI 42 HUMAN RESOURCES MANAGEMENT****3 units • LG-P/NP • Total hours: Fifty-one hours lecture**

Personnel/human resources management is concerned with the effective management of people at work, including the following topics: creating a productive work environment, appraising and improving performance, implementing compensation and security, strengthening employee management relations, and international management of human resources. May also be offered online.

Advisory: Eligibility for ENGL 111 or ENSL 110 and 155**Credit transferable: CSU****General Ed. Credit: MPC, Area A2****BUSI 44 INTRODUCTION TO BUSINESS OWNERSHIP/MANAGEMENT****3 units • LG-P/NP • Total hours: Fifty-one hours lecture**

This course analyzes the practical problems of organizing and managing a successful small business enterprise. Concentration will be on specific business profiles as well as various areas of business operations.

Advisory: Eligibility for ENGL 111 or ENSL 110 and 155**Credit transferable: CSU****General Ed. Credit: MPC, Area E2****BUSI 46 ENTREPRENEURIAL MINDSET****3 units • LG • Total hours: Fifty-one hours lecture**

This course offers a comprehensive study of the impact that entrepreneurs have had throughout history and around the world. Emphasis is placed on the traits that have enabled these entrepreneurs to thrive in various eras, diverse cultures, and challenging economic circumstances, highlighting the contributions that these innovations have made to society. Secondly, students analyze, research, and create a basic business plan for an entrepreneurial undertaking of their choice.

Advisory: Eligibility for ENGL 1A**Credit transferable: CSU****General Ed. Credit: MPC, Area D****BUSI 49 PROFESSIONAL SELLING****3 units • LG-P/NP • Total hours: Fifty-one hours lecture**

This course is designed to build skills required for any type of sales career: retail sales, business to business, even entrepreneurial sales to help build one's own company. Course topics include customer behavior, the complete sales cycle from prospecting to closing, serving the customer, negotiating, and more. May also be offered online.

Credit transferable: CSU**General Ed. Credit: MPC, Area E2****BUSI 50 INTRODUCTION TO MARKETING****3 units • LG-P/NP • Total hours: Fifty-one hours lecture**

This course introduces strategic marketing and the marketing environment, including emphasis on customer-centric marketing and technology. Actionable tools such as marketing research and target marketing are learned through study and application. Core decision making is covered, from product research and development in goods and services to pricing options, promotion alternatives, and distribution choices. May also be offered online.

Advisory: Eligibility for ENGL 1A**Credit transferable: CSU****BUSI 52 RETAIL STORE MANAGEMENT****3 units • LG-P/NP • Total hours: Fifty-one hours lecture**

This course covers principles and practices of retail store management including site selection, layout, store-based and electronic retailing, staffing, customer buying behavior, retail market strategy, promotional techniques and all aspects of the critical buying function.

Advisory: Eligibility for ENGL 111 or ENSL 110 and 155**Credit transferable: CSU**

BUSI 54 INTRODUCTION TO E-MARKETING**3 units • LG-P/NP • Total hours: Fifty-one hours lecture**

Students explore concepts of conducting business on the Internet through hands-on activities and website visits. Topics include Internet marketing, social media and crowd-sourcing, buying and selling online, website development and design, web analytics, and customer relationship management.

Advisory: Eligibility for ENGL 1A**Credit transferable: CSU****BUSI 56 ART ENTREPRENEURSHIP AND MANAGEMENT****3 units • LG-P/NP • Total hours: Fifty-one hours lecture**

This course begins with a brief overview of the global art marketplace, including the history of the art business, the consumption of art, and the economics of art. The main emphasis of the course is on the processes involved in starting, managing, and growing an art business. May also be offered online.

Advisory: Eligibility for ENGL 1A**Credit transferable: CSU****General Ed. Credit: MPC, Area E2****BUSI 60 FINANCIAL PLANNING AND MONEY MANAGEMENT****3 units • LG-P/NP • Total hours: Fifty-one hours lecture**

This how-to course covers financial goal setting, career and income issues, cash and debt management, credit use, major purchase/loan decisions (car, home), tax considerations, insurance, retirement planning, and estate transfer. Step-by-step procedures are provided including analysis and decision-making templates. May also be offered online.

Advisory: Eligibility for ENGL 1A**Credit transferable: CSU****General Ed. Credit: MPC, Area E1****BUSI 62 PRINCIPLES OF INVESTMENT****3 units • LG-P/NP • Total hours: Fifty-one hours lecture**

This introductory course covers the fundamentals of investments such as stocks, bonds, and mutual funds, along with basic investment approaches. Vocabulary and concepts introduced include risk, reward, and behavioral finance. Students apply learned analysis methods using real-world online data. May also be offered online.

Advisory: Eligibility for ENGL 1A**Credit transferable: CSU****General Ed. Credit: MPC, Area E2****BUSI 64 CUSTOMER SERVICE****3 units • LG-P/NP • Total hours: Fifty-one hours lecture**

This highly practical course provides insight into the customer service environment and essential workplace skills including problem-solving, dealing with difficult customers, and managing customer service. Communications basics of listening, non-verbal communication, and technology communications are also covered. Also offered as Hospitality 64; credit may be earned only once. May also be offered online.

Advisory: Eligibility for ENGL 1A**Credit transferable: CSU****BUSI 68 ENTREPRENEURIAL START-UP VENTURES****3 units • LG • Total hours: Fifty-one hours lecture**

In a lecture setting, this comprehensive project-based course engages teams of students to create a product to bring to market in the local community. Critical topics include designing, executing, marketing, and tracking the effectiveness of their product and business plan throughout the start-up process.

Advisory: ENGL 1A**Credit transferable: CSU****General Ed. Credit: MPC, Area E2****BUSI 70 BUSINESS COMMUNICATION****3 units • LG-P/NP • Total hours: Fifty-one hours lecture**

This course applies the principles of ethical and effective communication to the creation of letters, memos, e-mails, and written and oral reports for a variety of business situations. The course emphasizes planning, organizing, composing, and revising business documents using word processing software for written documents and presentation-graphics software to create and deliver professional-level oral reports. May also be offered online. [C-ID BUS 115]

Prerequisite: ENGL 1A**Credit transferable: CSU****BUSI 110 BUSINESS MATHEMATICS****3 units • LG-P/NP • Total hours: Fifty-one hours lecture**

This course reviews the application of mathematics in various business functions and includes simple and compound interest, installment financing, taxes, insurance, merchandising, and other topics. Portions of instruction may be offered online; may also be offered fully online.

Advisories: Mastery of basic math principles of addition, subtraction, and other basic number properties.**General Ed. Credit: MPC, Area A2****BUSI 120A BASIC ACCOUNTING****3 units • LG-P/NP • Total hours: Fifty-one hours lecture; seventeen hours lab**

This course covers double-entry, accrual accounting procedures, including recording transactions, end-of-period worksheets and adjustments, cash control, accounts receivable and payable, and payroll procedures. It serves as basic training for bookkeeping and accounting occupations.

Advisory: Eligibility for ENGL 111 or ENSL 110 and 155;**eligibility for MATH 351****General Ed. Credit: MPC, Area E2****BUSI 120B QUICKBOOKS ONLINE ACCOUNTING SOFTWARE****3 units • LG-P/NP • Total hours: Fifty-one hours lecture**

This course provides an experiential introduction to the practical use of the cloud-based QuickBooks Online accounting application. While the primary focus is learning the software, core accounting concepts and interpretation of results are also reinforced. Portions of instruction may be offered online; may also be offered fully online.

Advisories: BUSI 1A or BUSI 120A or familiarity with accounting cycle

BUSI 131 FINANCIAL ANALYSIS FOR ENTREPRENEURS**3 units • LG-P/NP • Total hours: Fifty-one hours lecture**

This course enables students to learn how to use financial statements to optimally manage a business. It covers the analysis and use of the three primary financial statements: income statement, balance sheet, and statement of cash flows. Portions of instruction may be offered online; may also be offered fully online.

Business Skills Center

A wide range of office technology courses is offered through the Business Skills Center. Course syllabus and requirements are explained when students come into the lab at their convenience. Students work at their own pace, with the assistance of an instructor, and choose the days and hours that are convenient for them. Students may enroll in any course up until the last official withdrawal date and, upon completion of their objectives, will be awarded units and may leave the program. One or more courses may be taken during the same semester. Most course material is offered in half-unit or one-unit modules. Each one unit of credit is designed to require 51 hours of lab plus homework.

BUSC 108 INDIVIDUALIZED COMPUTER AND TYPING SKILLS**.5-1 unit • P/NP • Total hours: Fifty-one hours lab for each unit of credit**

BUSC 108 is for students who want to strengthen or add to their previous typing skills. Instructors work with students to assign a program of study and meet with students regularly to monitor progress on assignments.

Advisories: BUSC 109; or basic typing skills**General Ed. Credit: MPC, Area E2****BUSC 109 KEYBOARDING FOR COMPUTERS****1 unit • P/NP • Total hours: Fifty-one hours lab**

Students develop efficient use of computer keyboard through mastery of touch system of alphanumeric typewriter keys and ten-key calculator number pad. Work is done on a computer. Not recommended for students with typing knowledge. May also be offered online.

General Ed. Credit: MPC, Area E2**BUSC 117A BUSINESS MACHINE CALCULATIONS I****.5 unit • LG-P/NP • Total hours: Twenty-five and one-half hours lab**

In this introductory course, students learn the ten-key keyboard by touch (without looking at the keys) with speed and accuracy.

General Ed. Credit: MPC, Area E2**BUSC 117B BUSINESS MACHINE CALCULATIONS II****.5 unit • LG-P/NP • Total hours: Twenty-five and one-half hours lab**

This course is a continuation of BUSC 117A. Students apply ten-key calculator skills learned in BUSC 117A to solving common business problems on an electronic ten-key calculator. Application exercises deal with the solution of common business and ac-counting problems.

Advisories: BUSC 117A; MATH 351**BUSC 126A GOOGLE DRIVE: INTRODUCTION TO WORD PROCESSING****.5 unit • LG-P/NP • Total hours: Twenty-five and one-half hours lab**

In this introductory course, students use the beginning functions of cloud-based business applications Google Drive and Google Documents. May also be offered online.

**BUSC 126B GOOGLE DRIVE:
INTRODUCTION TO SPREADSHEETS**

.5 unit • LG-P/NP • Total hours: Twenty-five and one-half hours lab

In this introductory course, students use beginning functions of cloud based business application Google Drive and are introduced to spreadsheet concepts with Google Spreadsheet. May also be offered online.

**BUSC 140 MICROSOFT WORD 2013:
WORD FOR WINDOWS I**

1 unit • LG-P/NP • Total hours: Fifty-one hours lab

In this introductory course, students use beginning functions of Microsoft Word for Windows. Portions of instruction may be offered online; may also be offered fully online.

Advisories: BUSC 109 or basic keyboarding skills; eligibility for ENGL 111 or ENSL 110 and 155

General Ed. Credit: MPC, Area E2

**BUSC 141 MICROSOFT WORD 2013:
WORD FOR WINDOWS II**

1 unit • LG-P/NP • Total hours: Fifty-one hours lab

This course is a continuation of the introductory course BUSC 140 (formerly BUSC 100B). Portions of instruction may be offered online; may also be offered fully online.

Advisories: BUSC 140 (or BUSC 100A) or basic MS Word skills; eligibility for ENGL 111 or ENSL 110 and 155

**BUSC 142 MICROSOFT WORD 2013:
WORD FOR WINDOWS III**

1 unit • LG-P/NP • Total hours: Fifty-one hours lab

This course is a continuation of BUSC 141 (formerly BUSC 100C). Portions of instruction may be offered online; may also be offered fully online.

Advisories: BUSC 141 (or BUSC 100B) or basic MS Word skills; eligibility for ENGL 111 or ENSL 110 and 155

**BUSC 143 MICROSOFT WORD 2013:
ADVANCED WORD FOR WINDOWS**

1 unit • LG-P/NP • Total hours: Fifty-one hours lab

Students learn advanced features of Microsoft Word for Windows. Portions of instruction may be offered online; may also be offered fully online.

Advisories: BUSC 142 (or BUSC 100C) or basic MS Word skills; eligibility for ENGL 111 or ENSL 110 and 155

**BUSC 150 MICROSOFT EXCEL 2013:
INTRODUCTION TO SPREADSHEETS I**

1 unit • LG-P/NP • Total hours: Fifty-one hours lab

In this introductory course students learn beginning electronic spreadsheet functions of Microsoft Excel. Emphasis is placed on creating a worksheet, formatting data, and entering basic formulas. Portions of instruction may be offered online; may also be offered fully online.

Advisory: Eligibility for ENGL 111 or ENSL 110 and 155
General Ed. Credit: MPC, Area E2

**BUSC 151 MICROSOFT EXCEL 2013:
INTRODUCTION TO SPREADSHEETS II**

1 unit • LG-P/NP • Total hours: Fifty-one hours lab

This course is a continuation of BUSC 150 (formerly BUSC 119A). It covers electronic spreadsheet functions of Microsoft Excel. Emphasis is placed on working with formulas, multiple-sheet workbooks, formatting techniques, page setup, use of images, charting, and printing techniques. Portions of instruction may be offered online; may also be offered fully online.

Advisories: BUSC 150 (or BUSC 119A) or basic spreadsheet preparation skills; eligibility for ENGL 111 or ENSL 110 and 155

BUSC 155 QUICKBOOKS 2013

1 unit • LG-P/NP • Total hours: Fifty-one hours lab

Students are provided introductory hands-on training in QuickBooks in a simulated office. QuickBooks is an accounting software program that is used to organize and manage the finances of a small business. The emphasis is on small business financial skills such as invoicing, payroll, inventory, payment processing, and creating reports, graphs, lists, and forms. Portions of instruction may be offered online; may also be offered fully online.

Advisory: Eligibility for ENGL 111 or ENSL 110 and 155
General Ed. Credit: MPC, Area E2

**BUSC 160 MICROSOFT POWERPOINT:
INTRODUCTION TO PRESENTATION
MANAGEMENT**

1 unit • LG-P/NP • Total hours: Fifty-one hours lab

This course offers introductory hands-on training in Microsoft PowerPoint, the most common presentation management software. Portions of instruction may be offered online; may also be offered fully online.

Advisory: Eligibility for ENGL 111 or ENSL 110 and 155
General Ed. Credit: MPC, Area E2

BUSC 170 MICROSOFT WINDOWS 8

.5 unit • LG-P/NP • Total hours: Twenty-five and one-half hours lab

Students are introduced to the use of Microsoft Windows. Self-paced exercises are used to teach basic Windows skills, including how to manage accounts, files and folders. The course gives the students a good foundation in computer basics for academic, employment, and home use. Portions of instruction may be offered online; may also be offered fully online.

Advisory: Eligibility for ENGL 111 or ENSL 110 and 155
General Ed. Credit: MPC, Area E2

BUSC 180 BUSINESS DESKTOP PUBLISHING

1 unit • LG-P/NP • Total hours: Fifty-one hours lab

Focus is placed on development of proficiency in creating, keying, and formatting text and images using desktop publishing software, with access to graphics libraries, scanners, and a digital camera. Portions of instruction may be offered online; may also be offered fully online.

Advisories: BUSC 109 or BUSC 170

Chemistry

DEGREE

Chemistry – Associate in Science

Chemistry

ASSOCIATE IN SCIENCE DEGREE

The Associate in Science degree with an emphasis in Chemistry is designed to prepare students who wish to pursue a Bachelor's degree in Chemistry at a four-year institution. Students enrolled in this program will use the scientific method to investigate phenomena in the natural world and use concepts, experiments, and/or theory to explain them.

Learning Outcomes: Upon successful completion of the program, students will be able to:

- Describe the particle nature of matter, explain the attractions and/or bonds between chemical units, and predict the physical and chemical properties they possess.
- Describe chemical compounds and their reactions using the fundamental language of chemistry, including the use of proper chemical names, molecular formulas, chemical equations, structural drawings, and reaction mechanisms.
- Predict the likelihood and extent of a chemical reaction by analyzing the kinetic and thermodynamic properties of the system.
- Solve chemistry-specific problems by identifying the essential parts of the problem, formulating a strategy for solving the problem, applying appropriate techniques to arrive at a solution, testing the correctness of the solution, and interpreting the results.
- Successfully execute chemistry experiments using standard laboratory equipment, modern instrumentation, and classical purification techniques.
- Communicate the concepts and results of chemistry experiments through effective writing and/or oral communication using the discipline standards for reporting and citation.
- Follow the proper procedures and regulations for safe handling and use of chemicals.

Associate in Science Degree

Associate Degree Major Requirements	Units
-------------------------------------	-------

REQUIRED CORE:

Select at least 39 units from the following:	39
---	-----------

CHEM 1A	General Chemistry I (5)
CHEM 1B	General Chemistry II (5)
CHEM 12A	Organic Chemistry I (5)
CHEM 12B	Organic Chemistry II (5)
MATH 20A	Calculus with Analytic Geometry I (5)
MATH 20B	Calculus with Analytic Geometry II (5)
MATH 20C	Calculus of Several Variables (5)
PHYS 3A	Science and Engineering Physics I (4)
PHYS 3B	Science and Engineering Physics II (4)
PHYS 3C	Science and Engineering Physics III (4)

TOTAL MAJOR UNITS	39
--------------------------	-----------

Associate Degree Requirements (as described above)	39
---	-----------

Complete Competency Requirements and a general education pattern (MPC General Education, CSU General Education, or IGETC) for a total of 60 degree-applicable units (see pages 74-78).

TOTAL DEGREE UNITS	60
---------------------------	-----------

COURSE DESCRIPTIONS

CHEM 1A GENERAL CHEMISTRY I

5 units • LG-P/NP • Total hours: Fifty-one hours lecture; One hundred two hours lab

This is the first course of a two-semester sequence. It is designed for students entering science, medicine, and related professions. The course covers nomenclature, quantum theory, periodic properties, chemical reactions, stoichiometry, gas laws, molecular structure and bonding, states of matter, descriptive chemistry, and solutions. [C-ID CHEM 110; CHEM 120S with CHEM 1B]

Prerequisites: CHEM 2 or high school chemistry; and CHEM 30A; and MATH 263 or high school intermediate algebra

Enrollment limitation: Students are urged to complete both CHEM 1A and CHEM 1B at MPC.

Credit transferable: CSU, UC

General Ed. Credit: CSU, Area B1, B3; IGETC, Area 5A, 5C; MPC, Area B

CHEM 1B GENERAL CHEMISTRY II

5 units • LG-P/NP • Total hours: Fifty-one hours lecture; one hundred two hours lab

This is the second semester of a two-semester general chemistry sequence designed for students entering science, medicine, and related professions. Topics covered include organic chemistry, kinetics, equilibrium, solution chemistry, acids and bases, thermodynamics, electrochemistry, coordination chemistry, and nuclear chemistry. The six-hour laboratory is closely correlated to the lecture and includes qualitative and quantitative analysis. [C-ID CHEM 120S with CHEM 1A]

Prerequisites: CHEM 1A; and MATH 263 or high school intermediate algebra

Credit transferable: CSU, UC

General Ed. Credit: CSU, Area B1, B3; IGETC, Area 5A, 5C

CHEM 2 FUNDAMENTAL CHEMISTRY

4 units • LG-P/NP • Total hours: Fifty-one hours lecture; one hundred two hours lab

CHEM 2 is an introductory-level course in chemistry designed to prepare students for CHEM 1A. It provides study of the basic principles of chemistry with special emphasis on problem-solving methods. The course is designed especially for the student who plans to enroll in CHEM 1A but lacks the necessary prerequisites.

Prerequisites: High school algebra or MATH 261

Advisory: Eligibility for ENGL 1A

Credit transferable: CSU, UC

General Ed. Credit: CSU, Area B1, B3; IGETC, Area 5A, 5C; MPC, Area B

CHEM 10 EVERYDAY CHEMISTRY

4 units • LG-P/NP • Total hours: Fifty-one hours lecture; fifty-one hours lab

CHEM 10 is a non-mathematical course for non-science majors and anyone else interested in how chemistry is involved in the workings of everyday objects and events in their lives. Topics of current and global importance are discussed, including the greenhouse effect and the ozone layer. Portions of instruction may be offered online; may also be offered fully online.

Credit transferable: CSU, UC

General Ed. Credit: CSU, Area B1, B3; IGETC, Area 5A, 5C; MPC, Area B

CHEM 12A ORGANIC CHEMISTRY I

5 units • LG-P/NP • Total hours: Fifty-one hours lecture; One hundred two hours lab

This course is the first semester of a two-semester sequence for science majors entering fields such as biology, biochemistry, chemistry, chemical engineering, dietetics, dentistry, medicine, medical technology, toxicology, environmental science, and pharmacy. The student is exposed to many areas of organic chemistry such as structure, reactions, nomenclature, and kinetics and reaction mechanisms. The laboratory teaches the skills necessary for laboratory investigations and procedures in organic chemistry, including instrumental analysis. [C-ID CHEM 150; CHEM 160S with CHEM 12B]

Prerequisite: CHEM 1B

Advisory: Eligibility for ENGL 1A

Credit transferable: CSU, UC

General Ed. Credit: CSU, Area B1, B3; IGETC, Area 5A, 5C

CHEM 12B ORGANIC CHEMISTRY II

5 units • LG-P/NP • Total hours: Fifty-one hours lecture; One hundred two hours lab

This course is the second semester of a two-semester sequence for science majors entering fields such as biology, biochemistry, chemistry, chemical engineering, dietetics, dentistry, medicine, medical technology, toxicology, environmental science, and pharmacy. The student is exposed to many areas of organic chemistry such as structure, reactions, nomenclature, and kinetics and reaction mechanisms. The laboratory teaches the skills necessary for laboratory investigations and procedures in organic chemistry, including instrumental analysis. [C-ID CHEM 160S with CHEM 12A]

Prerequisite: CHEM 12A

Advisory: Eligibility for ENGL 1A

Credit transferable: CSU, UC

General Ed. Credit: CSU, Area B1, B3; IGETC, Area 5A, 5C

CHEM 30A INTRODUCTORY CHEMISTRY FOR HEALTH SCIENCES

4 units • LG • Total hours: Fifty-one hours lecture; fifty-one hours lab

This is an introductory chemistry course covering the principles of inorganic and organic chemistry. It is designed for students intending to enter many health science fields. The course is appropriate for most baccalaureate programs in nursing, dental hygiene, family and consumer science, and kinesiology. Does not meet chemistry requirements for pre-medicine, pre-dentistry or laboratory technician majors.

Prerequisites: MATH 261 or high school algebra

Advisory: Eligibility for ENGL 111 or ENSL 110 and 155

Credit transferable: CSU, UC

General Ed. Credit: CSU, Area B1, B3; IGETC, Area 5A, 5C; MPC, Area B

CHEM 30B ORGANIC AND BIOLOGICAL CHEMISTRY FOR HEALTH SCIENCES

4 units • LG • Total hours: Fifty-one hours lecture; fifty-one hours lab

This is the second semester of a two-semester sequence designed for students entering baccalaureate programs in nursing, dental hygiene, home economics, or physical education. It offers an in-depth study of principles of organic and biological chemistry related to the health science field, including organic nomenclature, structures, properties, and reactions, as well as biomolecules, metabolism, and physiological chemistry. Does not meet chemistry requirements for pre-medicine, pre-dentistry, or laboratory technician majors.

Prerequisite: CHEM 30A

Advisory: Eligibility for ENGL 1A

Credit transferable: CSU, UC

General Ed. Credit: CSU, Area B1, B3; IGETC, Area 5A, 5C

Child Development

See *EARLY CHILDHOOD EDUCATION*.

Cinema / Film / Video

See *ART – BROADCAST TECHNOLOGY*.

Communication Studies

DEGREE

Communication Studies –
Associate in Arts for Transfer



Communication Studies

ASSOCIATE IN ARTS FOR TRANSFER DEGREE

Communication Studies is, generally speaking, the study of human communication. The Associate in Arts in Communication Studies for Transfer degree (AA-T in Communication Studies) program assists students in improving their communication skills and is designed to prepare students for a major in Communication Studies. The course of study promotes understanding, analysis, and effective application of theories related to communication in interpersonal, group, public, organizational, multicultural, and/or mediated contexts. The program prepares students to transfer into the CSU system to pursue a baccalaureate degree in Communication Studies or related major. Students must complete the Associate Degree for Transfer requirements to earn the AA-T degree.

Learning Outcomes: Upon successful completion of the program, students will be able to:

- Critically examine and comprehend human nature and behavior, social traditions, and institutions.
- Analyze and evaluate complex issues or problems, draw reasoned conclusions and/or generate solutions, and effectively communicate their results.

Associate in Arts for Transfer Degree

Associate Degree Major Requirements	Units
REQUIRED CORE:	9
SPCH 1 Public Speaking (3)	
SPCH 2 Small Group Communication (3)	
SPCH 3 Interpersonal Communication (3)	
LIST A: Select two courses from the following:	6
COMM 5 Mass Media Methods (3)	
SPCH 4 Intercultural Communication (3)	
SPCH 5 Oral Interpretation of Literature (3)	
SPCH 10 Introduction to Communication Theory (3)	
LIST B: Select one course from the following or any course from LIST A not already selected:	3
ENGL 2 Argumentative Writing and Critical Thinking (3)	
PSYC 1 General Psychology (3)	
SOCI 1 Introduction to Sociology (3)	
TOTAL MAJOR UNITS	18
Associate Degree Requirements (as described above)	18
<i>Complete CSU General Education or IGETC Pattern for a total of 60 transferable units (see pages 74-77).</i>	
TOTAL DEGREE UNITS	60

COURSE DESCRIPTIONS

Communication Studies

COMM 5 MASS MEDIA METHODS

3 units • LG-P/NP • Total hours: Fifty-one hours lecture

This course offers a survey of mass communication and the interrelationships of media with society, including history, structure, and trends in a digital age. It includes discussion of theories and effects, economics, technology, law and ethics, global media, media literacy, and social issues, including gender and cultural diversity. Portions of instruction may be offered online; may also be offered fully online. [C-ID JOUR 100]

Advisory: Eligibility for ENGL 1A

Credit transferable: CSU, UC

General Ed. Credit: MPC, Area C

COMM 7 NEWS WRITING WORKSHOP

3 units • LG-P/NP • Total hours: Fifty-one hours lecture

This course offers an introduction to the principles of news writing and editing, including interviewing, information gathering, critical understanding of news sources, ethical decision making, and writing of news, editorial, and feature articles. It includes readings in journalism and experience working on the staff of the student-operated newspaper, website, and social media. Topics also include responsible journalism principles and questions of ethics, liability, and litigation. Portions of instruction may be offered online.

Advisory: Eligibility for ENGL 1A

Credit transferable: CSU, UC

General Ed. Credit: MPC, Area C

COMM 35 INTRODUCTION TO NONVERBAL COMMUNICATION

3 units • LG-P/NP • Total hours: Fifty-one hours lecture

Of all human communication, 70% or more is nonverbal. This course introduces the biological and environmental roots of nonverbal communication and how the body, face, eyes, voice, movement, distance, and time are used to communicate without words. The role of nonverbal communication in forming and maintaining personal and non-personal relationships, establishing one's identity in society, and deception are presented. Methods of nonverbal communication research are also introduced. Also offered as Linguistics 35; credit may be earned only once. Portions of instruction may be offered online; may also be offered fully online.

Advisory: Eligibility for ENGL 1A

Credit transferable: CSU, UC

General Ed. Credit: CSU, Area D; MPC, Area C, D, E1

Speech Communication

SPCH 1 PUBLIC SPEAKING

3 units • LG-P/NP • Total hours: Fifty-one hours lecture

This course focuses on the theory and techniques of public speaking in a democratic society. Emphasis is placed on discovery, development, and criticism of ideas in public discourse through research, reasoning, organization, composition, presentation, and evaluation of various types of speeches, including informative and persuasive speeches. [C-ID COMM 110]

Advisory: ENGL 1A

Credit transferable: CSU, UC

General Ed. Credit: CSU, Area A1; IGETC, Area 1C; MPC, Area A2

SPCH 2 SMALL GROUP COMMUNICATION

3 units • LG-P/NP • Total hours: Fifty-one hours lecture

This course focuses on principles of communication in a variety of group contexts. It emphasizes theory, application, and evaluation of group communication processes, including problem solving, conflict management, decision making, and leadership. Portions of instruction may be offered online; may also be offered fully online. [C-ID COMM 140]

Advisory: ENGL 1A

Credit transferable: CSU, UC

General Ed. Credit: CSU, Area A1; IGETC, Area 1C; MPC, Area A2

SPCH 3 INTERPERSONAL COMMUNICATION

3 units • LG-P/NP • Total hours: Fifty-one hours lecture

Students learn principles of verbal and nonverbal transactions that occur in relationships. The course includes the study of theory and research findings and their application to communication in interpersonal relationships in personal and professional contexts. [C-ID COMM 130]

Advisory: ENGL 1A

Credit transferable: CSU, UC

General Ed. Credit: CSU, Area A1; MPC, Area A2

SPCH 4 INTERCULTURAL COMMUNICATION

3 units • LG-P/NP • Total hours: Fifty-one hours lecture

This course is an introduction to intercultural communication in domestic and/or global contexts. It emphasizes the influence of cultures, languages, and social patterns on how members communicate with themselves and with members of different ethnic and cultural groups. Theory and knowledge of effective communication within and between cultures is addressed. [C-ID COMM 150]

Advisory: ENGL 1A

Credit transferable: CSU, UC

General Ed. Credit: CSU, Area D; IGETC, Area 4; MPC, Area C, D, F

SPCH 5 ORAL INTERPRETATION OF LITERATURE

3 units • LG-P/NP • Total hours: Fifty-one hours lecture

This course provides an introduction to performance studies. Students are introduced to the oral traditions of storytelling as well as the analysis, appreciation, and application of theories of interpretative performance. Emphasis is placed on the study of literary genres (prose, poetry, and drama), styles of composition, editing techniques, and performance skills. [C-ID COMM 170]

Prerequisite: ENGL 1A

Advisory: ENGL 1B

Credit transferable: CSU, UC

General Ed. Credit: CSU, Area C1, C2; MPC, Area C

SPCH 10 INTRODUCTION TO COMMUNICATION THEORY

3 units • LG-P/NP • Total hours: Fifty-one hours lecture

This course is a survey of the discipline of communication studies with emphasis on multiple epistemological, theoretical, and methodological issues relevant to the systematic inquiry and pursuit of knowledge about human communication. This course explores the basic history, assumptions, principles, and methods of human communication as an academic field of study. [C-ID COMM 180]

Advisory: ENGL 1A

Credit transferable: CSU, UC

General Ed. Credit: CSU, Area D; IGETC, Area 4; MPC, Area D

Computer Science and Information Systems

DEGREES

Computer Information Systems –
Associate in Science (Career Technical)

Computer Networking and Security –
Associate in Science (Career Technical)

Computer Science –
Associate in Science

CERTIFICATES OF ACHIEVEMENT

Computer Networking and Security (Career Technical)
Software Development

CERTIFICATES OF TRAINING

Cisco Network Technician
Computer Programming and Game Design Fundamentals
IT Computer Retail Sales and Support
IT Help Desk and User Support
IT Technician - Networking Specialization

Computer Information Systems

ASSOCIATE IN SCIENCE DEGREE (Career Technical)

This program prepares students for transfer into baccalaureate programs in Information and Communication Technologies (ICT), Business Information Systems (BIS), and Computer Information Systems (CIS). Students gain practical experience in computing and networking technologies and prepare for careers in IT support, IT management, and/or independent infrastructure consulting.

Learning Outcomes: Upon successful completion of the program, students will be able to:

- Effectively solve common computer hardware, software, security and networking problems that arise in the business application of information technology.
- Design and develop software applications.
- Apply essential networking skills to configure and maintain a reliable network infrastructure.
- Analyze, configure and evaluate complex issues or problems.

Associate in Science Degree (Career Technical)

Associate Degree Major Requirements		Units
REQUIRED CORE:		13
CSIS 1	Computer Information Systems (3)	
CSIS 9	Programming Fundamentals: Python (3)	
CSIS 75	Introduction to Computer Hardware/A+ Prep (4)	
CSIS 76A	Networking Fundamentals (3)	
Select two courses from the following:		6
BUSI 70	Business Communication (3)	
CSIS 51C	Database Processing (3)	
CSIS 72A	Managing and Maintaining Windows Server (3)	
CSIS 77	Web Design and Publishing (3)	
CSIS 86	Network Security Fund./Security+ Prep (3)	
CSIS 87	Computer Forensics (3)	
CSIS 88	Security Practices: Penetration Testing and Discovery (3)	
CSIS 177A	Routing and Switching Basics (3)	
Select one course from the following:		4-5
MATH 16	Elementary Statistics (4)	
MATH 17	Finite Math (4)	
MATH 18	Calculus & Analytic Geometry for Bio/Soc Sci/Busi (4)	
MATH 20A	Calculus with Analytic Geometry I (5)	
TOTAL MAJOR UNITS		23-24
Associate Degree Requirements (as described above)		23-24
<i>Complete Competency Requirements and a general education pattern (MPC General Education, CSU General Education, or IGETC) for a total of 60 degree-applicable units (see pages 74-78).</i>		
TOTAL DEGREE UNITS		60

Computer Networking and Security

CERTIFICATE OF ACHIEVEMENT (Career Technical) & ASSOCIATE IN SCIENCE DEGREE (Career Technical)

The Computer Networking and Security program prepares students for employment in the Information Technology (IT) sector, including positions in network and information security administration, Microsoft system administration, network administration, and technical support. It also prepares students for certification through the Cisco Certified Network Academy and in security and Microsoft client and server technologies.

Learning Outcomes: Upon successful completion of the program, students will be able to:

- Implement and configure Cisco routers to perform local and wide area network routing using various routing protocols.
- Configure and manage Cisco switches to perform local area network switching.
- Implement and configure security on local and wide area networks.
- Configure and manage wide area network technologies.

Certificate of Achievement (Career Technical)

Core Certificate Requirements	Units
REQUIRED CORE:	18
CSIS 76A Networking Fundamentals (3)	
CSIS 80 Introduction to UNIX and Linux (3)	
CSIS 86 Network Security Fund./Security+ Prep (3)	
CSIS 177A Routing and Switching Basics (3)	
CSIS 178A Network Scaling Concepts (3)	
CSIS 179A Interconnecting Networks (3)	
TOTAL CERTIFICATE UNITS	18

Associate in Science Degree (Career Technical)

Associate Degree Major Requirements	Units
Certificate Requirements (as described above)	18
Additional Degree Requirements:	6
CSIS 72A Managing and Maintaining Windows Server (3)	
CSIS 83A Microsoft Client Operating Systems (3)	
OPTION 1: IT Support Technician:	7
CSIS 9 Programming Fundamentals: Python (3)	
CSIS 75 Introduction to Computer Hardware/A+ Prep (4)	
OPTION 2: Cybersecurity Specialist:	6
CSIS 87 Computer Forensics (3)	
CSIS 88 Security Practices: Penetration Testing and Discovery (3)	
TOTAL MAJOR UNITS	30-31
Associate Degree Requirements (as described above)	30-31
<i>Complete Competency Requirements and a general education pattern (MPC General Education, CSU General Education, or IGETC) for a total of 60 degree-applicable units (see pages 74-78).</i>	
TOTAL DEGREE UNITS	60

Computer Science

ASSOCIATE IN SCIENCE DEGREE

The Associate in Science in Computer Science provides students with sufficient understanding of computer science concepts, skills, and applications to attain entry-level employment or pursue further education in computer science at the university level, majoring in computer science, software engineering, game programming, or a related discipline.

Learning Outcomes: Upon successful completion of the program, students will be able to:

- Write software programs in high-level programming languages.
- Design, implement, test, and debug a program using structured and object-oriented design principles.
- Write programs that use data structures such as arrays, records, strings, linked lists, stacks, queues, trees, and hash tables.
- Use formal tools of symbolic logic to model real-life situations, including those arising in computing context.

Associate in Science Degree

Associate Degree Major Requirements	Units
REQUIRED CORE:	33
CSIS 10A Programming Methods I: Java (4)	
CSIS 10B Programming Methods II: Java (4)	
CSIS 11 Computer Architecture and Organization (3)	
CSIS 12 Discrete Structures (4) or MATH 40 Discrete Mathematics (4)	
MATH 20A Calculus with Analytic Geometry I (5)	
MATH 20B Calculus with Analytic Geometry II (5)	
PHYS 3A Science and Engineering Physics I (4)	
PHYS 3B Science and Engineering Physics II (4)	
TOTAL MAJOR UNITS	33
Associate Degree Requirements (as described above)	33
<i>Complete Competency Requirements and a general education pattern (MPC General Education, CSU General Education, or IGETC) for a total of 60 degree-applicable units (see pages 74-78).</i>	
TOTAL DEGREE UNITS	60

Software Development

CERTIFICATE OF ACHIEVEMENT

This certificate prepares students with practical skills in computer programming and software development, suitable for entry-level employment in a number of areas where new software is needed. Students master the fundamentals of programming in both structured and object-oriented contexts across several different languages; work with techniques of abstraction, algorithms, and data structures; and develop readable, maintainable, and efficient moderately sized programming solutions. Some students may find this a suitable path to further academic study in Computer Science or Computer Engineering.

Learning Outcomes: Upon successful completion of the program, students will be able to:

- Write programs that use each of the following data structures: arrays, records, strings, linked lists, iterators, stacks, queues, maps and hash tables.
- Write software within an object-oriented design framework, specifying and implementing simple classes.
- Summarize the evolution of programming languages illustrating how this history has led to the paradigms available today.
- Compare and contrast object-oriented analysis and design with structured analysis and design.

Certificate of Achievement

Core Certificate Requirements		Units
REQUIRED CORE:		15
CSIS 9	Programming Fundamentals: Python (3)	
CSIS 10A	Programming Methods I: Java (4)	
CSIS 10B	Programming Methods II: Java (4)	
CSIS 10C	Programming Methods I.5: C and C++ (4)	
Select one course from the following:		2-3
CSIS 51C	Database Processing (3)	
CSIS 77	Web Design and Publishing (3)	
CSIS 98	Project Development (2)	
TOTAL CERTIFICATE UNITS		17-18

Cisco Network Technician

CERTIFICATE OF TRAINING

Cisco Certified Entry Networking Technician (CCENT) certification is a step toward the Cisco Certified Network Associate (CCNA) certification. The first two Cisco courses at MPC help prepare students to be able to take the CCENT certification. This certificate is to recognize the skills achieved by students to prepare for the CCENT certification.

Learning Outcomes: Upon successful completion of the program, students will be able to:

- Install and configure basic routing and switching elements.
- Design, configure, and test a basic Local Area Network (LAN).

Certificate of Training

Certificate Requirements		Units
CSIS 76A	Networking Fundamentals	3
CSIS 177A	Routing and Switching Basics	3
TOTAL CERTIFICATE UNITS		6

Computer Programming and Game Design Fundamentals

CERTIFICATE OF TRAINING

The Certificate of Training in Computer Programming and Game Design Fundamentals provides students with an understanding of techniques and tools used in software development, video game design, and other Computer Science pathways.

Learning Outcomes: Upon successful completion of the program, students will be able to:

- Write simple computer programs using structured and object-oriented programming techniques in Python, Java, and C++.
- Design a computer video game that incorporates 2D computer graphics, animation, sound, and music.

Certificate of Training

Certificate Requirements		Units
CSIS 1	Computer Information Systems	3
CSIS 9	Programming Fundamentals: Python	3
CSIS 10A	Programming Methods I: Java	4
CSIS 10C	Programming Methods I.5: C and C++	4
CSIS 114	Game Programming: Behind the Scenes	1
TOTAL CERTIFICATE UNITS		15

IT Computer Retail Sales & Support

CERTIFICATE OF TRAINING

The IT Computer Retail Sales & Support certificate is a first step into the world of information and communications technology (ICT) and is designed to provide knowledge and skills to work in retail sale and support of computers, handheld devices, networking services, or cell phones. This certificate focuses on critical employment skills in business and customer service along with technical skills in MS Office, IT concepts, networking, and hardware, to prepare students for the A+ certification exam.

Learning Outcomes: Upon successful completion of the program, students will be able to:

- Apply the principles of successful business operation to business situations.
- Describe the principles and processes of successful business communications and apply them to given situations.
- Solve common business problems using appropriate Information Technology applications and systems.
- Demonstrate the ability to put a computer together, analyze, configure, and solve hardware problems.

Certificate of Training

Certificate Requirements		Units
BUSI 20	Introduction to Business	3
or BUSI 70	Business Communication (3)	
BUSI 64	Customer Service	3
CSIS 1	Computer Information Systems	3
CSIS 50	MS Office Applications	2
CSIS 50L	MS Office Applications Lab	1
CSIS 75	Introduction to Computer Hardware/A+ Prep	4
TOTAL CERTIFICATE UNITS		16

IT Help Desk and User Support

CERTIFICATE OF TRAINING

The IT Help Desk and User Support certificate prepares students for skills in networking and security that can lead to employment in IT Help Desk and User Support. This function can be performed in-store, onsite, or more commonly online. This certificate focuses on building knowledge and skills in networking and security as well as solid customer service skills necessary for entry-level information technology jobs.

Learning Outcomes: Upon successful completion of the program, students will be able to:

- Implement and configure Cisco routers and switches for a basic network.
- Implement and configure security on local and wide area networks.
- Manage the installation and configuration of Windows client operating system.
- Manage and maintain Windows Server Operating System.

Certificate of Training

Certificate Requirements		Units
CSIS 72A	Managing and Maintaining Windows Server	3
CSIS 76A	Networking Fundamentals	3
CSIS 83A	Microsoft Client Operating System	3
CSIS 86	Network Security Fundamentals/Security+Prep	3
TOTAL CERTIFICATE UNITS		12

IT Technician - Networking Specialization

CERTIFICATE OF TRAINING

The IT Technician - Networking Specialization certificate moves beyond basic Help Desk/User Support by incorporating advanced technical knowledge and skills with specialization in networking and security, including preparation for Cisco Certified Network Associate (CCNA) Routing and Switching, Cisco Certified Entry Networking Technician (CCENT), and Certified Ethical Hacker (CEH) certifications.

Learning Outcomes: Upon successful completion of the program, students will be able to:

- Install and configure basic routing and switching elements.
- Use standard Unix/Linux command line tools to complete a significant file management project.

Certificate of Training

Certificate Requirements	Units
REQUIRED CORE:	9
CSIS 9 Programming Fundamentals: Python (3)	
CSIS 80 Introduction to Unix and Linux (3)	
CSIS 177A Routing and Switching Basics (3)	
OPTION 1: IT Cybersecurity Specialist:	6
CSIS 87 Computer Forensics (3)	
CSIS 88 Security Practices: Penetration Testing and Discovery (3)	
CSIS 177A Routing and Switching Basics (3)	
OPTION 2: Networking Specialist:	6
CSIS 178A Network Scaling Concepts (3)	
CSIS 179A Interconnecting Networks (3)	
TOTAL CERTIFICATE UNITS	15

COURSE DESCRIPTIONS

CSIS 1 COMPUTER INFORMATION SYSTEMS

3 units • LG-P/NP • Total hours: Thirty-four hours lecture; fifty-one hours lab

This course offers an examination of information systems and their role in business. Focus is on information systems, database management systems, networking, e-commerce, ethics and security, computer systems hardware, and software components. Application of these concepts and methods is achieved through hands-on projects developing computer-based solutions to business problems. May also be offered online. [C-ID ITIS 120]

Advisory: Eligibility for ENGL 1A
Credit transferable: CSU, UC
General Ed. Credit: MPC, Area A2

CSIS 9 PROGRAMMING FUNDAMENTALS: PYTHON

3 units • LG-P/NP • Total hours: Thirty-four hours lecture; fifty-one hours lab

This course introduces the fundamental ideas in computer science using Python, an interpreted, object-oriented programming language known for its ease of use. Students develop skills in the design and implementation of algorithms while working with numerical computation, text processing, graphics, image processing, and networking applications. This is the recommended first course for computer science majors. Portions of instruction may be offered online; may also be offered fully online. [C-ID COMP 112]

Advisories: CSIS 1; eligibility for ENGL 1A
Credit transferable: CSU, UC
General Ed. Credit: MPC, Area A2

CSIS 10A PROGRAMMING METHODS I: JAVA

4 units • LG-P/NP • Total hours: Sixty-eight hours lecture; seventeen hours lab

This Java programming course introduces the discipline of computer science utilizing practical hands-on problem solving. Content includes principles of algorithm design, representation of data, objects and classes, arrays, effective programming style, and use of a debugger. Portions of instruction may be offered online; may also be offered fully online. [C-ID COMP 122]

Advisories: CSIS 9; ENGL 1A; MATH 263
Credit transferable: CSU, UC
General Ed. Credit: MPC, Area A2

CSIS 10B PROGRAMMING METHODS II: JAVA

4 units • LG-P/NP • Total hours: Fifty-one hours lecture; fifty-one hours lab

This course covers the application of software engineering techniques to the design and development of large programs, grounding students in the use of data abstraction, data structures, and associated algorithms. Coverage includes vectors, linked lists, stacks, queues, trees, maps and hash tables, graphs, sorting, searching, and a significant project. May also be offered online. [C-ID COMP 132]

Prerequisites: CSIS 10A or CSIS 10C
Advisories: CSIS 12; ENGL 1A
Credit transferable: CSU, UC

CSIS 10C PROGRAMMING METHODS I.5: C AND C++

4 units • LG-P/NP • Total hours: Fifty-one hours lecture; fifty-one hours lab

This intermediate C and C++ programming course provides deeper coverage of computer science while introducing the interface of software with the physical world. Coverage includes basic syntax, user-defined classes, arrays and STL, and the development of simple linked data structures. Can be taken before or after Computer Science and Information Systems 10B. Portions of instruction may be offered online; may also be offered fully online. [C-ID COMP 122]

Prerequisites: CSIS 9; or CSIS 10A; or ENGR 17
Advisory: ENGL 1A
Credit transferable: CSU, UC

CSIS 11 COMPUTER ARCHITECTURE AND ORGANIZATION**3 units • LG-P/NP • Total hours: Thirty-four hours lecture; fifty-one hours lab**

This course provides an introduction to the organization and structure of computer systems, machine architectures, elemental computer circuits and systems, and assembly language programming. It explores the mapping of statements and constructs from a high-level language into sequences of machine instructions, as well as the internal representation of simple data types and structures. [C-ID COMP 142]

Advisories: CSIS 10A; **eligibility for MATH 263; eligibility for ENGL 1A**
Credit transferable: CSU, UC

CSIS 12 DISCRETE STRUCTURES**4 units • LG • Total hours: Sixty-eight hours lecture**

This course is an introduction to the discrete structures used in computer science with an emphasis on their applications. Topics covered include functions, relations and sets; basic logic; proof techniques; basics of counting; graphs and trees; and discrete probability. [C-ID COMP 152]

Prerequisites: CSIS 10A; MATH 13
Advisory: ENGL 1A
Credit transferable: CSU, UC

CSIS 50 MS OFFICE APPLICATIONS**2 units • LG-P/NP • Total hours: Thirty-four hours lecture**

This course is an introduction to office applications as supported by integrated software, both web-based and MS Office Suite of applications programs: MS Word, Excel, Access and PowerPoint. Portions of instruction may be offered online; may also be offered fully online.

Corequisite: CSIS 50L
Credit transferable: CSU
General Ed. Credit: MPC, Area E2 (with CSIS 50L)

CSIS 50L MS OFFICE APPLICATIONS LAB**1 unit • LG-P/NP • Total hours: Fifty-one hours lab**

This lab provides computer laboratory exercises and analysis of the topics presented in CSIS 50, including introduction to Windows OS, e-mail and web access, and PC- and Internet-integrated software for word processing, electronic spreadsheets, relational databases, and presentation graphics. Portions of instruction may be offered online; may also be offered fully online.

Corequisite: CSIS 50
Credit transferable: CSU
General Ed. Credit: MPC, Area E2 (with CSIS 50)

CSIS 51C DATABASE PROCESSING**3 units • LG-P/NP • Total hours: Thirty-four hours lecture; fifty-one hours lab**

This introductory course to database management and design provides a solid, modern foundation in the fundamentals of database processing. Students are introduced to objects and SQL databases including a survey of MS Access, Oracle, and SQL Server. Database publishing and Internet standards are introduced with XML Schema and coverage of ODBC, OLE DB, ADO, ASP, and other technology.

Advisory: Eligibility for ENGL 111 or ENSL 110 and 155
Credit transferable: CSU

CSIS 72A MANAGING AND MAINTAINING WINDOWS SERVER**3 units • LG • Total hours: Thirty-four hours lecture; fifty-one hours lab**

This course presents terminology, concepts, and skills necessary to install, manage, and maintain a Windows server environment, including active directories, server roles, user and group management, and security using group policy. This course prepares students for the Microsoft Server 70-410 certification exam. Portions of instruction may be offered online; may also be offered fully online.

Advisories: CSIS 83A; **eligibility for ENGL 111 or ENSL 110 and 155**
Credit transferable: CSU
General Ed. Credit: MPC, Area E2

CSIS 75 INTRODUCTION TO COMPUTER HARDWARE/A+ PREP**4 units • LG-P/NP • Total hours: Sixty-eight hours lecture; seventeen hours lab**

This course covers maintenance and installation of computer hardware and basic electronics to understand digital circuits. The class covers most of the A+ certification material.

Advisories: CSIS 1; or CSIS 50 and 50L; **eligibility for ENGL 111 or ENSL 110 and 155**
Credit transferable: CSU

CSIS 76A NETWORKING FUNDAMENTALS**3 units • LG • Total hours: Thirty-four hours lecture; sixty-eight hours lab**

This course introduces networking concepts and builds basic networking skills. Students learn layered models (TCP/IP and OSI), Ethernet networking, basic routing, IPv4 and IPv6 addressing, and cabling. Students design and configure a basic network. This Cisco Academy course is the first of a four-part sequence to prepare for CCNA certification. Portions of instruction may be offered online; may also be offered fully online.

Advisories: CSIS 1; **eligibility for ENGL 1A**
Credit transferable: CSU
General Ed. Credit: MPC, Area E2

CSIS 77 WEB DESIGN AND PUBLISHING

3 units • LG-P/NP • Total hours: Thirty-four hours lecture; fifty-one hours lab

This course reviews the Internet and the World Wide Web, including evaluation of methods, development tools, services, standards, and trends used in electronic publishing. Assignments introduce hands-on development of hypertext documents with multimedia links, use of XHTML editors and source-code design, and introduction to webbased graphics design. Efficient web design is emphasized using CSS and scripting.

Advisory: Eligibility for ENGL 111 or ENSL 110 and 115; MATH 351
Credit transferable: CSU

CSIS 80 INTRODUCTION TO UNIX AND LINUX

3 units • LG-P/NP • Total hours: Fifty-one hours lecture; seventeen hours lab

This course provides an introduction to the UNIX and Linux operating systems that includes file and directory manipulation, access permissions, process control, networking, security, shell commands and shell programming. May also be offered online.

Advisories: CSIS 1; eligibility for ENGL 1A
Credit transferable: CSU, UC

CSIS 83A MICROSOFT CLIENT OPERATING SYSTEM

3 units • LG-P/NP • Total hours: Thirty-four hours lecture; fifty-one hours lab

This course presents concepts and skills necessary to install, configure, and administer a Windows 10 client operating system environment. Topics include the skills and knowledge necessary to enable students to prepare for the Microsoft Client Operating System Windows 10 certification exam 70-679. Portions of instruction may be offered online; may also be offered fully online.

Advisory: Eligibility for ENGL 1A
Credit transferable: CSU
General Ed. Credit: MPC, Area E2

CSIS 86 NETWORK SECURITY FUNDAMENTALS/ SECURITY+ PREP

3 units • LG-P/NP • Total hours: Thirty-four hours lecture; sixty-eight hours lab

This course covers the fundamentals of security, using simulators to give hands-on experience with servers, routers and other security devices. Students learn about different types of attacks, security policy, encryption, access control, PKI, authentication, and cryptography. This course covers material necessary to prepare for the CompTIA Security+ certification. Portions of instruction may be offered online; may also be offered fully online.

Advisory: Eligibility for ENGL 1A
Credit transferable: CSU

CSIS 87 COMPUTER FORENSICS

3 units • LG-P/NP • Total hours: Fifty-one hours lecture; seventeen hours lab

This is an introductory course in computer forensics. Students learn to collect and analyze data to uncover attacks and malware. Topics include forensic techniques, using tools based on fundamental understanding of data, security principles, and forensic data analysis to uncover computer crime and computer security incidents. Portions of instruction may be offered online; may also be offered fully online.

Prerequisites or corequisites: CSIS 86 or CSIS 198
Credit transferable: CSU
General Ed. Credit: MPC, Area A2

CSIS 88 SECURITY PRACTICES: PENETRATION TESTING AND DISCOVERY

3 units • LG-P/NP • Total hours: Thirty-four hours lecture; fifty-one hours lab

This is an introductory course in developing penetration testing within the context of properly securing the network from attacks. It covers fundamental concepts of system vulnerability assessment, penetration testing, exploits, and countermeasures are covered. Students are exposed to many computer attack methodologies to enable them to recognize and prevent malicious activity through defense techniques designed to develop better organizational security. The course is designed with a number of hands-on labs to master skills in the topics covered.

Prerequisites or corequisites: CSIS 86 or CSIS 198
Credit transferable: CSU

CSIS 89 CCNA CYBER OPERATIONS (CYBER OPS)

3 units • LG • Total hours: Thirty-four hours lecture; sixty-eight hours lab

This advanced cybersecurity course covers network security concepts, and techniques used in a Security Operations Center (SOC) to find threats on a network using a variety of popular security tools. The course covers the material required for students to take the CCNA Cisco Cybersecurity Operations certification exams. Portions of instruction may be offered online; may also be offered fully online.

Advisories: CSIS 86 and CSIS 177A; ENGL 1A
Credit transferable: CSU

CSIS 98 PROJECT DEVELOPMENT

2 units • LG-P/NP • Total hours: Seventeen hours lecture; fifty-one hours lab

This course provides students experience in project development in a computer-related area of study. Students learn project conceptualization and selection strategies, assessing prior solutions, brainstorming, writing proposals, prototyping, schedule and resource allocation, overcoming obstacles, and assessing and reporting on final deliverables.

Prerequisite: CSIS 10A, or CSIS 75, or CSIS 76A
Credit transferable: CSU

**CSIS 114 GAME PROGRAMMING:
BEHIND THE SCENES**

1 unit • LG-P/NP • Total hours: Fourteen hours lecture; ten hours lab

This class introduces game development in an easy-to-use environment. It covers 2D computer graphics, animation, sound and music as applied to the incremental development of a real video game that students can modify on their own. The class concludes with a final project of the student's design.

Advisory: Eligibility for ENGL 111 or ENSL 110 and 155

CSIS 177A ROUTING AND SWITCHING BASICS

**3 units • LG • Total hours: Thirty-four hours lecture;
sixty-eight hours lab**

This course describes the architecture, components, and operations of routers and switches in a small network. Students learn how to configure a router and a switch for basic functionality. The course also covers configuring and troubleshooting routers and switches and resolving common issues with RIPv1, RIPv2, single-area and multi-area OSPF, virtual LANs, and inter-VLAN routing in both IPv4 and IPv6 networks. This Cisco Academy course is the second of a four-part sequence to prepare for CCNA certification. Portions of instruction may be offered online.

Prerequisites: CSIS 76A (or CSIS 76)

CSIS 178A NETWORK SCALING CONCEPTS

**3 units • LG • Total hours: Thirty-four hours lecture;
fifty-one hours lab**

This course builds on the basic configuration concepts covered in CSIS 177A (or CSIS 177). Advanced concepts in routing and switching including dynamic routing protocols OSPF and EIGRP and STP are covered. Configuration and troubleshooting skills are developed in the course. Portions of instruction may be offered online.

Prerequisites: CSIS 177A (or CSIS 177)

CSIS 179A INTERCONNECTING NETWORKS

**3 units • LG • Total hours: Thirty-four hours lecture;
sixty-eight hours lab**

The course introduces Wide Area Network (WAN) connectivity concepts. Students configure and test Frame-Relay and PPP protocols. Techniques for configuring security, monitoring and troubleshooting the WAS network are covered. This Cisco Academy course is the last of a four-part sequence to prepare for CCNA certification. Portions of instruction may be offered online; may also be offered fully online.

Prerequisites: CSIS 177A (or CSIS 177)

**CSIS 192 VIRTUALIZATION AND CLOUD
COMPUTING CONCEPTS**

**3 units • LG-P/NP • Total hours: Fifty-one hours lecture;
seventeen hours lab**

This course provides students with a working knowledge of virtualization of servers/storage and an introduction to cloud computing. Several aspects of virtualization and cloud computing including virtual servers, storage, and security are covered. Through hands-on laboratory exercises, students develop an understanding of installation and management of a virtual infrastructure. This course helps students prepare for the VMware Certified Professional 5-Data Center Virtualization (VCP5-DCV) exam.

Cooperative Work Experience

COURSE DESCRIPTIONS

COOP 91.1 ADMINISTRATION OF JUSTICE WORK EXPERIENCE

1-4 units • LG • Seventy-five hours paid employment for each unit of credit; or sixty hours unpaid work for each unit of credit

Administration of Justice Work Experience is a planned, supervised program relating to a college major or career goal. The assignments are correlated with employment practices. A faculty advisor, job performance objectives, a term paper and completed forms are required. May be taken up to 16 units in combination with COOP 92 if work station presents new or expanded opportunities.

Enrollment limitation: Current employment or internship placement. An Online COOP Employer Information Form must be approved and filed with the COOP Office each semester.

Credit transferable: CSU

General Ed. Credit: MPC, Area E2

COOP 91.2 ART WORK EXPERIENCE

1-4 units • LG • Seventy-five hours paid employment for each unit of credit; or sixty hours unpaid work for each unit of credit

Art Work Experience is a planned, supervised program relating to a college major or career goal. The assignments are correlated with employment practices. A faculty advisor, job performance objectives, a term paper and completed forms are required. May be taken up to 16 units in combination with COOP 92 if work station presents new or expanded opportunities.

Enrollment limitation: Current employment or internship placement. An Online COOP Employer Information Form must be approved and filed with the COOP Office each semester.

Credit transferable: CSU

General Ed. Credit: MPC, Area E2

COOP 91.4 AUTOMOTIVE TECHNOLOGY WORK EXPERIENCE

1-4 units • LG • Seventy-five hours paid employment for each unit of credit; or sixty hours unpaid work for each unit of credit

Automotive Technology Work Experience is a planned, supervised program relating to a college major or career goal. The assignments are correlated with employment practices. A faculty advisor, job performance objectives, a term paper and completed forms are required. May be taken up to 16 units in combination with COOP 92 if work station presents new or expanded opportunities.

Enrollment limitation: Current employment or internship placement. An Online COOP Employer Information Form must be approved and filed with the COOP Office each semester.

Credit transferable: CSU

General Ed. Credit: MPC, Area E2

COOP 91.6 BIOLOGY WORK EXPERIENCE

1-4 units • LG • Seventy-five hours paid employment for each unit of credit; or sixty hours unpaid work for each unit of credit

Biology Work Experience is a planned, supervised program relating to a college major or career goal. The assignments are correlated with employment practices. A faculty advisor, job performance objectives, a term paper and completed forms are required. May be taken up to 16 units in combination with COOP 92 if work station presents new or expanded opportunities.

Enrollment limitation: Current employment or internship placement. An Online COOP Employer Information Form must be approved and filed with the COOP Office each semester.

Credit transferable: CSU

General Ed. Credit: MPC, Area E2

COOP 91.7 BUSINESS WORK EXPERIENCE

.5-4 units • LG • Seventy-five hours paid employment for each unit of credit; or sixty hours unpaid work for each unit of credit

Business Work Experience is a planned, supervised program relating to a college major or career goal. The assignments are correlated with employment practices. A faculty advisor, job performance objectives, a term paper and completed forms are required. May be taken up to 16 units in combination with COOP 92 if work station presents new or expanded opportunities.

Enrollment limitation: Current employment or internship placement. An Online COOP Employer Information Form must be approved and filed with the COOP Office each semester.

Credit transferable: CSU

General Ed. Credit: MPC, Area E2

COOP 91.8 EARLY CHILDHOOD EDUCATION WORK EXPERIENCE

.5-4 units • LG • Seventy-five hours paid employment for each unit of credit; or sixty hours unpaid work for each unit of credit

Early Childhood Education Work Experience is a planned, supervised program relating to a college major or career goal. The assignments are correlated with employment practices. A faculty advisor, job performance objectives, a term paper and completed forms are required. May be taken up to 16 units in combination with COOP 92 if work station presents new or expanded opportunities.

Enrollment limitation: Current employment or internship placement. An Online COOP Employer Information Form must be approved and filed with the COOP Office each semester.

Credit transferable: CSU

General Ed. Credit: MPC, Area E2

COOP 91.9 COMMUNICATIONS WORK EXPERIENCE

1-4 units • LG • Seventy-five hours paid employment for each unit of credit; or sixty hours unpaid work for each unit of credit

Communications Work Experience is a planned, supervised program relating to a college major or career goal. The assignments are correlated with employment practices. A faculty advisor, job performance objectives, a term paper and completed forms are required. May be taken up to 16 units in combination with COOP 92 if work station presents new or expanded opportunities.

Enrollment limitation: Current employment or internship placement. An Online COOP Employer Information Form must be approved and filed with the COOP Office each semester.

Credit transferable: CSU

General Ed. Credit: MPC, Area E2

COOP 91.10 COMPUTER SCIENCE AND INFORMATION SYSTEMS WORK EXPERIENCE

1-4 units • LG • Seventy-five hours paid employment for each unit of credit; or sixty hours unpaid work for each unit of credit

Computer Science and Information Systems Work Experience is a planned, supervised program relating to a college major or career goal. The assignments are correlated with employment practices. A faculty advisor, job performance objectives, a term paper and completed forms are required. May be taken up to 16 units in combination with COOP 92 if work station presents new or expanded opportunities.

Enrollment limitation: Current employment or internship placement. An Online COOP Employer Information Form must be approved and filed with the COOP Office each semester.

Credit transferable: CSU

General Ed. Credit: MPC, Area E2

COOP 91.15 ENGINEERING WORK EXPERIENCE

1-4 units • LG • Seventy-five hours paid employment for each unit of credit; or sixty hours unpaid work for each unit of credit

Engineering Work Experience is a planned, supervised program relating to a college major or career goal. The assignments are correlated with employment practices. A faculty advisor, job performance objectives, a term paper and completed forms are required. May be taken up to 16 units in combination with COOP 92 if work station presents new or expanded opportunities.

Enrollment limitation: Current employment or internship placement. An Online COOP Employer Information Form must be approved and filed with the COOP Office each semester.

Credit transferable: CSU

General Ed. Credit: MPC, Area E2

COOP 91.17 FASHION WORK EXPERIENCE

1-4 units • LG • Seventy-five hours paid employment for each unit of credit; or sixty hours unpaid work for each unit of credit

Fashion Work Experience is a planned, supervised program relating to a college major or career goal. The assignments are correlated with employment practices. A faculty advisor, job performance objectives, a term paper and completed forms are required. May be taken up to 16 units in combination with COOP 92 if work station presents new or expanded opportunities.

Enrollment limitation: Current employment or internship placement. An Online COOP Employer Information Form must be approved and filed with the COOP Office each semester.

Credit transferable: CSU

General Ed. Credit: MPC, Area E2

COOP 91.18 FIRE PROTECTION TECHNOLOGY WORK EXPERIENCE

1-4 units • LG • Seventy-five hours paid employment for each unit of credit; or sixty hours unpaid work for each unit of credit

Fire Protection Technology Work Experience is a planned, supervised program relating to a college major or career goal. The assignments are correlated with employment practices. A faculty advisor, job performance objectives, a term paper and completed forms are required. May be taken up to 16 units in combination with COOP 92 if work station presents new or expanded opportunities.

Enrollment limitation: Current employment or internship placement. An Online COOP Employer Information Form must be approved and filed with the COOP Office each semester.

Credit transferable: CSU

General Ed. Credit: MPC, Area E2

COOP 91.19 WORLD LANGUAGES WORK EXPERIENCE

1-4 units • LG • Seventy-five hours paid employment for each unit of credit; or sixty hours unpaid work for each unit of credit

World Languages Work Experience is a planned, supervised program relating to a college major or career goal. The assignments are correlated with employment practices. A faculty advisor, job performance objectives, a term paper and completed forms are required. May be taken up to 16 units in combination with COOP 92 if work station presents new or expanded opportunities.

Enrollment limitation: Current employment or internship placement. An Online COOP Employer Information Form must be approved and filed with the COOP Office each semester.

Credit transferable: CSU

General Ed. Credit: MPC, Area E2

COOP 91.20 HEALTH WORK EXPERIENCE

1-4 units • LG • Seventy-five hours paid employment for each unit of credit; or sixty hours unpaid work for each unit of credit

Health Work Experience is a planned, supervised program relating to a college major or career goal. The assignments are correlated with employment practices. A faculty advisor, job performance objectives, a term paper and completed forms are required. May be taken up to 16 units in combination with COOP 92 if work station presents new or expanded opportunities.

Enrollment limitation: Current employment or internship placement. An Online COOP Employer Information Form must be approved and filed with the COOP Office each semester.

Credit transferable: CSU

General Ed. Credit: MPC, Area E2

COOP 91.21 HOSPITALITY WORK EXPERIENCE

1-4 units • LG • Seventy-five hours paid employment for each unit of credit; or sixty hours unpaid work for each unit of credit

Hospitality Work Experience is a planned, supervised program relating to a college major or career goal. The assignments are correlated with employment practices. A faculty advisor, job performance objectives, a term paper and completed forms are required. May be taken up to 16 units in combination with COOP 92 if work station presents new or expanded opportunities.

Enrollment limitation: Current employment or internship placement. An Online COOP Employer Information Form must be approved and filed with the COOP Office each semester.

Credit transferable: CSU

General Ed. Credit: MPC, Area E2

COOP 91.23 INTERIOR DESIGN WORK EXPERIENCE

1-4 units • LG • Seventy-five hours paid employment for each unit of credit; or sixty hours unpaid work for each unit of credit

Interior Design Work Experience is a planned, supervised program relating to a college major or career goal. The assignments are correlated with employment practices. A faculty advisor, job performance objectives, a term paper and completed forms are required. May be taken up to 16 units in combination with COOP 92 if work station presents new or expanded opportunities.

Enrollment limitation: Current employment or internship placement. An Online COOP Employer Information Form must be approved and filed with the COOP Office each semester.

Credit transferable: CSU

General Ed. Credit: MPC, Area E2

COOP 91.25 MARINE SCIENCE AND TECHNOLOGY WORK EXPERIENCE

1-4 units • LG • Seventy-five hours paid employment for each unit of credit; or sixty hours unpaid work for each unit of credit

Marine Science and Technology Work Experience is a planned, supervised program relating to a college major or career goal. The assignments are correlated with employment practices. A faculty advisor, job performance objectives, a term paper and completed forms are required. May be taken up to 16 units in combination with COOP 92 if work station presents new or expanded opportunities.

Enrollment limitation: Current employment or internship placement. An Online COOP Employer Information Form must be approved and filed with the COOP Office each semester.

Credit transferable: CSU

General Ed. Credit: MPC, Area E2

COOP 91.30 ORNAMENTAL HORTICULTURE WORK EXPERIENCE

1-4 units • LG • Seventy-five hours paid employment for each unit of credit; or sixty hours unpaid work for each unit of credit

Ornamental Horticulture Work Experience is a planned, supervised program relating to a college major or career goal. The assignments are correlated with employment practices. A faculty advisor, job performance objectives, a term paper and completed forms are required. May be taken up to 16 units in combination with COOP 92 if work station presents new or expanded opportunities.

Enrollment limitation: Current employment or internship placement. An Online COOP Employer Information Form must be approved and filed with the COOP Office each semester.

Credit transferable: CSU

General Ed. Credit: MPC, Area E2

COOP 91.31 PHYSICAL FITNESS WORK EXPERIENCE

1-4 units • LG • Seventy-five hours paid employment for each unit of credit; or sixty hours unpaid work for each unit of credit

Physical Fitness Work Experience is a planned, supervised program relating to a college major or career goal. The assignments are correlated with employment practices. A faculty advisor, job performance objectives, a term paper and completed forms are required. May be taken up to 16 units in combination with COOP 92 if work station presents new or expanded opportunities.

Enrollment limitation: Current employment or internship placement. An Online COOP Employer Information Form must be approved and filed with the COOP Office each semester.

Credit transferable: CSU

General Ed. Credit: MPC, Area E2

COOP 91.34 POLITICAL SCIENCE WORK EXPERIENCE

1-4 units • LG • Seventy-five hours paid employment for each unit of credit; or sixty hours unpaid work for each unit of credit

Political Science Work Experience is a planned, supervised program relating to a college major or career goal. The assignments are correlated with employment practices. A faculty advisor, job performance objectives, a term paper and completed forms are required. May be taken up to 16 units in combination with COOP 92 if work station presents new or expanded opportunities.

Enrollment limitation: Current employment or internship placement. An Online COOP Employer Information Form must be approved and filed with the COOP Office each semester.

Credit transferable: CSU

General Ed. Credit: MPC, Area E2

COOP 91.35 PSYCHOLOGY WORK EXPERIENCE

1-4 units • LG • Seventy-five hours paid employment for each unit of credit; or sixty hours unpaid work for each unit of credit

Psychology Work Experience is a planned, supervised program relating to a college major or career goal. The assignments are correlated with employment practices. A faculty advisor, job performance objectives, a term paper and completed forms are required. May be taken up to 16 units in combination with COOP 92 if work station presents new or expanded opportunities.

Enrollment limitation: Current employment or internship placement. An Online COOP Employer Information Form must be approved and filed with the COOP Office each semester.

Credit transferable: CSU

General Ed. Credit: MPC, Area E2

COOP 91.37 SOCIAL SCIENCE WORK EXPERIENCE

1-4 units • LG • Seventy-five hours paid employment for each unit of credit; or sixty hours unpaid work for each unit of credit

Social Science Work Experience is a planned, supervised program relating to a college major or career goal. The assignments are correlated with employment practices. A faculty advisor, job performance objectives, a term paper and completed forms are required. May be taken up to 16 units in combination with COOP 92 if work station presents new or expanded opportunities.

Enrollment limitation: Current employment or internship placement. An Online COOP Employer Information Form must be approved and filed with the COOP Office each semester.

Credit transferable: CSU

General Ed. Credit: MPC, Area E2

COOP 91.38 GENDER AND WOMEN'S STUDIES WORK EXPERIENCE

1-4 units • LG • Seventy-five hours paid employment for each unit of credit; or sixty hours unpaid work for each unit of credit

Gender and Women's Studies Work Experience is a planned, supervised program relating to a college major or career goal. The assignments are correlated with employment practices. A faculty advisor, job performance objectives, a term paper and completed forms are required. May be taken up to 16 units in combination with COOP 92 if work station presents new or expanded opportunities.

Enrollment limitation: Current employment or internship placement. An Online COOP Employer Information Form must be approved and filed with the COOP Office each semester.

Credit transferable: CSU

General Ed. Credit: MPC, Area E2

COOP 91.39 HUMAN SERVICES WORK EXPERIENCE

1-4 units • LG • Seventy-five hours paid employment for each unit of credit; or sixty hours unpaid work for each unit of credit

Human Services Work Experience is a planned, supervised program relating to a college major or career goal. The assignments are correlated with employment practices. A faculty advisor, job performance objectives, a term paper and completed forms are required. May be taken up to 16 units in combination with COOP 92 if work station presents new or expanded opportunities.

Enrollment limitation: Current employment or internship placement. An Online COOP Employer Information Form must be approved and filed with the COOP Office each semester.

Credit transferable: CSU

General Ed. Credit: MPC, Area E2

COOP 91.50 EDUCATION WORK EXPERIENCE

.5-4 units • LG • Seventy-five hours paid employment for each unit of credit; or sixty hours unpaid work for each unit of credit

Education Work Experience is a planned, supervised program relating to a college major or career goal. The assignments are correlated with employment practices. A faculty advisor, job performance objectives, a term paper and completed forms are required. May be taken up to 16 units in combination with COOP 92 if work station presents new or expanded opportunities.

Enrollment limitation: Current employment or internship placement. An Online COOP Employer Information Form must be approved and filed with the COOP Office each semester.

Credit transferable: CSU

General Ed. Credit: MPC, Area E2

COOP 92 GENERAL COOPERATIVE WORK EXPERIENCE

.5-4 units • LG • Seventy-five hours paid employment for each unit of credit; or sixty hours unpaid work for each unit of credit

This course provides a planned, supervised program not directly related to the student's college major or career goal. The assignments are correlated with employment practices. A faculty advisor, job performance objectives, a term paper and completed forms are required. May be taken up to 16 units in combination with COOP 91 if work station presents new or expanded opportunities.

Enrollment limitation: Current employment or internship placement. An Online COOP Employer Information Form must be approved and filed with the COOP Office each semester.

Credit transferable: CSU

General Ed. Credit: MPC, Area E2

Dance

DEGREE

Dance – Associate in Arts

Dance

ASSOCIATE IN ARTS DEGREE

The Dance Program is designed to provide students with a wide variety of dance experience and technique. The curriculum includes courses in Modern, Jazz, Ballet, Ballroom, and Ethnic dance along with opportunities to choreograph and perform.

Learning Outcomes: Upon successful completion of the program, students will be able to:

- Demonstrate and apply principles and concepts of dance as they relate to successful skill performance.
- Demonstrate a variety of dance skills with an increasing level of proficiency.
- Work collaboratively and cooperatively in a group activity.
- Recognize the value of physical activity for improving wellness.
- Improve or maintain physical fitness through participation in selected dance forms and activity.
- Analyze how physical, social, emotional, and/or intellectual factors contribute to wellness and healthful living.

Associate in Arts Degree

Associate Degree Major Requirements

REQUIRED CORE: 10.5

DANC 10A	Modern Dance I (1)
DANC 10B	Modern Dance II (1)
DANC 11A	Jazz Dance I (1)
DANC 11B	Jazz Dance II (1)
DANC 11C	Jazz Dance III (1)
DANC 12A	Ballet I (1)
DANC 12B	Ballet II (1)
DANC 12C	Ballet III (1)
DANC 14A	Ballroom Dance I (.5)
DANC 15A	Ethnic Dance Forms I (1)
DANC 15B	Ethnic Dance Forms II (1)

Select a minimum of four units from the following: 4

DANC 10C	Modern Dance III (1)
DANC 10D	Modern Dance IV (1)
DANC 11D	Jazz Dance IV (1)
DANC 12D	Ballet IV (1)
DANC 14B	Ballroom Dance II (.5)
DANC 14C	Ballroom Dance III (.5)
DANC 14D	Ballroom Dance IV (.5)
DANC 15C	Ethnic Dance III (1)
DANC 19A	Salsa Dance I (.5)
DANC 19B	Salsa Dance II (.5)

DANC 20A	Dance Production – Modern Dance (1)
DANC 20B	Dance Production – Jazz (1)
DANC 21	Introduction to Repertory – Jazz (1)
PFIT 21A	Flexibility and Relaxation Techniques I (.5)
PFIT 63	Fitness Anatomy and Kinesiology (2)

Select one course from the following: 3

THEA 1	Introduction to Theatre (3)
THEA 15A	Acting I (3)
THEA 23	Introduction to Stage Lighting (3)
THEA 24	Fundamentals of Costume Design (3)

Select one course from the following: 3

MUSI 1	Music Appreciation (3)
MUSI 2	Introduction to Broadway Musicals (3)
MUSI 3	Introduction to Jazz and Pop (3)

TOTAL MAJOR UNITS 20.5

Associate Degree Requirements (as described above) 20.5

Complete Competency Requirements and a general education pattern (MPC General Education, CSU General Education, or IGETC) for a total of 60 degree-applicable units (see pages 74-78).

TOTAL DEGREE UNITS 60

COURSE DESCRIPTIONS

DANC 10A MODERN DANCE I

1 unit • LG-P/NP • Total hours: Sixty-eight hours lab

The beginning student develops the fundamentals of movement. Emphasis is placed on modern dance techniques, the exploration of time, space, and energy.

Credit transferable: CSU, UC

General Ed. Credit: CSU, Area E; MPC, Area E1

DANC 10B MODERN DANCE II

1 unit • LG-P/NP • Total hours: Sixty-eight hours lab

This course is a continuation of DANC 10A. Students learn to move with freedom and control in more advanced movement patterns.

Prerequisite: DANC 10A

Credit transferable: CSU, UC

General Ed. Credit: CSU, Area E; MPC, Area E1

DANC 10C MODERN DANCE III

1 unit • LG-P/NP • Total hours: Sixty-eight hours lab

This course is a continuation of DANC 10B. Students learn to move with freedom and control in intermediate/advanced modern dance movement patterns. The class is geared to the intermediate advanced dancer.

Prerequisite: DANC 10B

Credit transferable: CSU, UC

General Ed. Credit: CSU, Area E; MPC, Area E1

DANC 10D MODERN DANCE IV**1 unit • LG-P/NP • Total hours: Sixty-eight hours lab**

This course is a continuation of DANC 10C. Students learn to move with freedom and control in advanced modern dance movement patterns. The class is geared to the advanced dancer.

Prerequisite: DANC 10C**Credit transferable: CSU, UC****General Ed. Credit: CSU, Area E; MPC, Area E1****DANC 11A JAZZ DANCE I****1 unit • LG-P/NP • Total hours: Sixty-eight hours lab**

This course is an introduction to jazz dance. Students develop skills, including steps, phrases, body isolations, and various rhythmic patterns.

Credit transferable: CSU, UC**General Ed. Credit: CSU, Area E; MPC, Area E1****DANC 11B JAZZ DANCE II****1 unit • LG-P/NP • Total hours: Sixty-eight hours lab**

This course is a continuation of DANC 11A. Students develop skills in isolating movement and working with jazz musical rhythms at the intermediate level.

Prerequisite: DANC 11A**Credit transferable: CSU, UC****General Ed. Credit: CSU, Area E; MPC, Area E1****DANC 11C JAZZ DANCE III****1 unit • LG-P/NP • Total hours: Sixty-eight hours lab**

This course is a continuation of DANC 11B. Students develop style, performance, and the ability to learn new movements quickly at the intermediate/advanced level.

Prerequisite: DANC 11B**Credit transferable: CSU, UC****General Ed. Credit: CSU, Area E; MPC, Area E1****DANC 11D JAZZ DANCE IV****1 unit • LG-P/NP • Total hours: Sixty-eight hours lab**

This course is a continuation of DANC 11C. Students develop style, performance, and the ability to pattern new movements quickly at the advanced level.

Prerequisite: DANC 11C**Credit transferable: CSU, UC****General Ed. Credit: CSU, Area E; MPC, Area E1****DANC 12A BALLET I****1 unit • LG-P/NP • Total hours: Sixty-eight hours lab**

The course is an introduction to classical ballet movement. Beginning barre work and center work are covered, as well as an introduction to basic arm and foot positions. The focus is on correct body alignment.

Credit transferable: CSU, UC**General Ed. Credit: CSU, Area E; MPC, Area E1****DANC 12B BALLET II****1 unit • LG-P/NP • Total hours: Sixty-eight hours lab**

This course is a continuation of DANC 12A, the study of classical ballet technique. It includes intermediate combinations and movements at the barre and a greater emphasis on center work. Students learn intermediate combinations with a greater number of steps.

Prerequisite: DANC 12A**Credit transferable: CSU, UC****General Ed. Credit: CSU, Area E; MPC, Area E1****DANC 12C BALLET III****1 unit • LG-P/NP • Total hours: Sixty-eight hours lab**

This course is a continuation of DANC 12B. It continues the study of classical barre and center work at the intermediate-advanced level. It includes a more complex barre with more emphasis on center work. Students learn longer combinations with a greater number of steps.

Prerequisite: DANC 12B**Credit transferable: CSU, UC****General Ed. Credit: CSU, Area E; MPC, Area E1****DANC 12D BALLET IV****1 unit • LG-P/NP • Total hours: Sixty-eight hours lab**

This course is a continuation of DANC 12C. Emphasis is on improving line, pirouettes, beats, and choreography at an advanced level. Beginning pointe work is allowed with instructor's permission.

Prerequisite: DANC 12C**Credit transferable: CSU, UC****General Ed. Credit: CSU, Area E; MPC, Area E1****DANC 14A BALLROOM DANCE I****.5 unit • LG-P/NP • Total hours: Thirty-four hours lab**

This course covers the study of various ballroom dances for singles and couples at a beginning level. The foxtrot, swing, waltz, Latin, and current dances are emphasized. The relationship of specific music to specific dances is stressed.

Credit transferable: CSU, UC**General Ed. Credit: CSU, Area E; MPC, Area E1****DANC 14B BALLROOM DANCE II****.5 unit • LG-P/NP • Total hours: Thirty-four hours lab**

This course is a continuation of DANC 14A. Students study various ballroom dances for singles and couples at the intermediate level. The course includes further study of the foxtrot, waltz, swing, and Latin dances with specific music for specific dances.

Prerequisites: DANC 14A (or DANC 14)**Credit transferable: CSU, UC****General Ed. Credit: CSU, Area E; MPC, Area E1**

DANC 14C BALLROOM DANCE III**.5 unit • LG-P/NP • Total hours: Thirty-four hours lab**

A continuation of DANC 14B. This course covers the study of various ballroom dances for singles and couples at an intermediate/advanced level.

Prerequisite: DANC 14B**Credit transferable:** CSU, UC**General Ed. Credit:** CSU, Area E; MPC, Area E1**DANC 14D BALLROOM DANCE IV****.5 unit • LG-P/NP • Total hours: Thirty-four hours lab**

This course is a continuation of DANC 14C. It covers the study of various ballroom dances for singles and couples at an advanced level.

Prerequisite: DANC 14C**Credit transferable:** CSU, UC**General Ed. Credit:** CSU, Area E; MPC, Area E1

(DANC 15A-D Courses formerly known as DANF 15A-D Courses for Spring 2017.)

DANC 15A ETHNIC DANCE FORMS I**1 unit • LG-P/NP • Total hours: Sixty-eight hours lab**

This course introduces students to the dances of various ethnic groups, either historical or modern. The course includes information about the culture of origin. The dances of the Middle East, Asia, Africa, Europe, and the Americas are taught.

Credit transferable: CSU, UC**General Ed. Credit:** CSU, Area E; MPC, Area E1**DANC 15B ETHNIC DANCE FORMS II****1 unit • LG-P/NP • Total hours: Sixty-eight hours lab**

This course is a continuation of DANC 15A. Students learn intermediate dance skills of various ethnic groups. This course further explores the culture and origins of the dance forms.

Prerequisites: DANC 15A (or DANF 15 or DANC 15)**Credit transferable:** CSU, UC**General Ed. Credit:** CSU, Area E; MPC, Area E1**DANC 15C ETHNIC DANCE FORMS III****1 unit • LG-P/NP • Total hours: Sixty-eight hours lab**

This course is a continuation of DANC 15B. Students develop ethnic dance skills at an advanced level. Students also gain additional knowledge of the history and cultural origins of the dance form.

Prerequisites: DANC 15B (or DANF 15B)**Credit transferable:** CSU, UC**General Ed. Credit:** CSU, Area E; MPC, Area E1**DANC 15D ETHNIC DANCE FORMS IV****1 unit • LG-P/NP • Total hours: Sixty-eight hours lab**

This course is a continuation of DANC 15C. Students develop ethnic dance skills at an advanced level. Students also gain additional knowledge of the history and cultural origins of the dance form.

Prerequisites: DANC 15C (or DANF 15C)**Credit transferable:** CSU, UC**General Ed. Credit:** CSU, Area E; MPC, Area E1**DANC 19A SALSA DANCE I****.5 unit • LG-P/NP • Total hours: Thirty-four hours lab**

This course offers an introduction to salsa dance at a beginning level. Students learn different styles and cultural aspects of the dance form.

Credit transferable: CSU, UC**General Ed. Credit:** CSU, Area E; MPC, Area E1**DANC 19B SALSA DANCE II****.5 unit • LG-P/NP • Total hours: Thirty-four hours lab**

This course is a continuation of DANC 19A. Students learn salsa dance styles, phrases, and cultural aspects at the intermediate level.

Prerequisite: DANC 19A**Credit transferable:** CSU, UC**General Ed. Credit:** CSU, Area E; MPC, Area E1**DANC 20A DANCE PRODUCTION – MODERN DANCE****1 unit • LG-P/NP • Total hours: Sixty-eight hours lab**

The elements and techniques of staging a dance production are presented in this course, with an emphasis on modern dance performances. Included are solo and group choreography and performance. Technical options include costuming, lighting, and backstage.

Credit transferable: CSU, UC**DANC 20B DANCE PRODUCTION – JAZZ****1 unit • LG-P/NP • Total hours: Sixty-eight hours lab**

This course presents the elements and techniques of staging a dance production, with an emphasis on jazz dance performance. Included are solo and group choreography and performance. Technical work includes costuming, lighting, and backstage work.

Credit transferable: CSU, UC**DANC 20C DANCE PRODUCTION – ETHNIC DANCE****1 unit • LG-P/NP • Total hours: Sixty-eight hours lab**

This course presents the elements and techniques of staging a dance production, with an emphasis on ethnic dance performance. Included are solo and group choreography and performance. Technical work includes costuming, lighting, and backstage work.

Credit transferable: CSU, UC

DANC 20D DANCE PRODUCTION – BALLET

1 unit • LG-P/NP • Total hours: Sixty-eight hours lab

The elements and techniques of staging a dance production are presented in this course, with an emphasis on ballet performances. Included are solo and group choreography and performance. Technical options include costuming, lighting, and backstage work.

Credit transferable: CSU, UC

DANC 21 INTRODUCTION TO REPERTORY – JAZZ

1 unit • LG-P/NP • Total hours: Sixty-eight hours lab

Students learn and rehearse complete jazz dances and improve skills such as memory, mental rehearsal, and projection. This course focuses on dances in the jazz style. Dances are performed in dance concert.

Credit transferable: CSU, UC

General Ed. Credit: CSU, Area E; MPC, Area E1

Dental Technology

DEGREES

Dental Assisting – Associate in Science (Career Technical)

Pre-Dental Hygiene – Associate in Arts

CERTIFICATE OF ACHIEVEMENT

Dental Assisting (Career Technical)

Dental Assisting

CERTIFICATE OF ACHIEVEMENT (Career Technical) & ASSOCIATE IN SCIENCE DEGREE (Career Technical)

Upon completion of the program, graduates are immediately eligible to take the Dental Board of California licensure examination to become a Registered Dental Assistant (RDA). Graduates will also receive a state Radiation Safety License, Certificates in Infection Control, Coronal Polish, and the application of Pit and Fissure Sealants and a Certificate of Achievement from Monterey Peninsula College. Students who complete additional general education courses can earn an Associates in Science Degree.

Learning Outcomes: Upon successful completion of the program, students will be able to:

- Expose radiographs on patients according to standards identified by the California Dental Radiation Health and Safety License.
- Perform coronal polishing procedures according to standards identified by the Dental Board of California.
- Perform pit and fissure sealant procedures according to standards identified by the Dental Board of California.
- Implement infection control measures while performing dental assistant procedures according to standards identified by the Dental Board of California and the Dental Practice Act.
- Perform the duties of a Registered Dental Assistant as identified by the Dental Board of California and necessary to pass the California State Board Examination.

Certificate of Achievement (Career Technical)

Certificate Requirements	Units
REQUIRED CORE:	26

DNTL 100	Orientation to Dental Careers (2)
DNTL 101	Dental Anatomy (2)
DNTL 102	Chairside Assisting I (3)
DNTL 103	Radiography for Dental Assistants (2)
DNTL 104	Chairside Assisting II (3)
DNTL 105	Dental Health Science (2)
DNTL 107	Coronal Polish (.5)
DNTL 108	Pit and Fissure Sealants (.5)
DNTL 111	Dental Pharmacology and Oral Pathology (2)
DNTL 112	Office Management (1.5)
DNTL 115	Dental Specialties (2.5)
DNTL 116	Supervised Clinical Experience (5)

TOTAL CERTIFICATE UNITS **26**

Associate in Science Degree (Career Technical)

Associate Degree Major Requirements	Units
Certificate Requirements (as described above)	26

TOTAL MAJOR UNITS **26**

Associate Degree Requirements (as described above) **26**

Complete Competency Requirements and a general education pattern (MPC General Education, CSU General Education, or IGETC) for a total of 60 degree-applicable units (see pages 74-78).

TOTAL DEGREE UNITS **60**

Pre-Dental Hygiene

ASSOCIATE IN ARTS DEGREE

Learning Outcomes: Upon successful completion of the program, students will be able to:

- Use the scientific method to investigate phenomena in the natural world and use concepts, experiments, and/or theory to explain them.
- Accurately assess knowledge, skills, and abilities in relationship to their educational, career, and/or personal goals.

Associate in Arts Degree

Associate Degree Major Requirements	Units
REQUIRED CORE:	
Select at least 18 units from the following:	18

ANAT 1	Human Anatomy (2)
ANAT 2	Human Anatomy Lab (2)
BIOL 25	Applied Microbiology Lecture (3)
BIOL 26	Applied Microbiology Lab (1)
CHEM 30A	Introduction Chemistry for Health Sciences (4)
CHEM 30B	Org. and Biol. Chem. for Health Sciences (4)
PHSO 1	Human Physiology (3)
PHSO 2	Human Physiology Lab (2)

TOTAL MAJOR UNITS **18**

Associate Degree Requirements (as described above) **18**

Contact an MPC counselor for major preparation at specific institutions.

Complete Competency Requirements and a general education pattern (MPC General Education, CSU General Education, or IGETC) for a total of 60 degree-applicable units (see pages 74-78).

TOTAL DEGREE UNITS **60**

COURSE DESCRIPTIONS

DNTL 90 INDEPENDENT STUDY

.5-4 units • LG-P/NP • Total hours: Fifty-one hours lab for each unit of credit

This course provides a framework for this academic discipline, which is designed to enrich the student's experience beyond current curriculum offerings. The program of study, research, reading, or activity is tailored to student needs and interests. When the student has identified an instructor to supervise his/her program of study, the agreement is recorded on a form available in the Admissions and Records Office.

Advisory: Eligibility for ENGL 111 or ENSL 110 and 155
Credit transferable: CSU

DNTL 100 ORIENTATION TO DENTAL CAREERS

2 units • LG • Total hours: Thirty-four hours lecture

This course provides the student with a basic knowledge of the various areas of dental health care, the team members of the profession, and career opportunities, with special emphasis on dental terminology to prepare the student for entry into other dental assisting courses. Required of all Dental Assisting Program candidates. This course is open to anyone interested in dental careers. Portions of instruction may be offered online; may also be offered fully online.

General Ed. Credit: MPC, Area E2

DNTL 101 DENTAL ANATOMY

2 units • LG • Total hours: Thirty-four hours lecture

This course covers anatomy of the head and neck, oral physiology, dental embryology, histology, and tooth morphology. Portions of instruction may be offered online; may also be offered fully online.

DNTL 102 CHAIRSIDE ASSISTING I

3 units • LG • Total hours: Thirty-four hours lecture; fifty-one hours lab

This course presents basic chairside examination procedures, instrumentation, principles of four-handed dentistry, dental materials for preliminary impressions and diagnostic models, vital signs, dental charting, infection control protocol, treatment records, and patient management skills.

Prerequisite or corequisite: DNTL 100

DNTL 103 RADIOGRAPHY FOR DENTAL ASSISTANTS

2 units • LG • Total hours: One hundred two hours lab

This course is designed to allow the participant to obtain a position in a dental office when complete and helps to prepare students for the California RDA exam for the radiology portion on the written. It will cover principles of radiation physics, biology, and safety; radiograph exposure and processing techniques; practice in making x-rays of manikins and patients; technical evaluation of films; and radiography for children, the elderly, and special problems.

Prerequisites: DNTL 100 and 102

Enrollment limitation: Students must have completed American Heart Association of the American Red Cross CPR for Health Care providers.

DNTL 104 CHAIRSIDE ASSISTING II

3 units • LG • Total hours: Thirty-four hours lecture; fifty-one hours lab

Continuation of DNTL 102. Emphasis on local anesthetic procedures, hand and rotary instruments, dental cements, amalgam and composite materials, rubber dam instrumentation, cavity preparation principles and patient management.

Prerequisite or corequisite: DNTL 100 and 102

Enrollment limitation: Acceptance in Dental Assisting Program

DNTL 105 DENTAL HEALTH SCIENCE

2 units • LG • Total hours: Thirty-four hours lecture

This course provides an overview of the human body in health and disease, with special emphasis on oral health promotion, disease, prevention and control. This coursework forms the foundation for future dental assisting classes.

Corequisite: DNTL 100

DNTL 107 CORONAL POLISH

.5 unit • LG • Total hours: Twenty-seven and one-half hours lab

This course covers the tools and techniques used in coronal polish for removing stains and preparing tooth surfaces for application of dental sealants or attachment of orthodontic bands.

Prerequisites: DNTL 100, 102, 103, and 104

DNTL 108 PIT AND FISSURE SEALANTS

.5 unit • LG • Total hours: Twenty-seven and one-half hours lab

In this course, students learn the proper application of pit and fissure sealants for prevention of dental caries.

Prerequisites or corequisites: DNTL 100, 102, 104, and 107

Advisory: Eligibility for ENGL 1A

DNTL 111 DENTAL PHARMACOLOGY AND ORAL PATHOLOGY

2 units • LG • Total hours: Thirty-four hours lecture

This course covers description and use of drugs usually found in the dental office, types of materials and equipment used to anesthetize patients, post-injection complications, and dental office emergency procedures. It also covers descriptions of oral lesions and diseases.

Prerequisite: DNTL 100

DNTL 112 OFFICE MANAGEMENT

1.5 units • LG • Total hours: Seventeen hours lecture; twenty-five and one-half hours lab

This course offers instruction in the role of the dental assistant as receptionist, secretary, and office manager; communication, oral and written; appointment control; record keeping; case presentation; dental insurance forms; supply and inventory control; and fees and management of accounts. It includes hands-on application of computer use in the dental office.

Prerequisite: DNTL 100

DNTL 115 DENTAL SPECIALTIES

2.5 units • LG • Total hours: *Thirty-two hours lecture; forty hours lab*

Covered in this course is the study of dental specialties: Orthodontics, oral and maxillofacial surgery, pediatric dentistry, periodontics, endodontics, prosthodontics, and the associated assisting functions. Duties associated with specialty dentistry and delegated to the dental assistant and registered dental assistant in the California Dental Practice Act are taught to a level of competence. The importance of legal/ethical issues is addressed throughout the course.

Prerequisites: DNTL 100, 102, 103, and 104

Prerequisites or corequisites: DNTL 107, 108

Advisory: Eligibility for ENGL 111 or ENSL 110 and 155

DNTL 116 SUPERVISED CLINICAL EXPERIENCE

5 units • LG • Total hours: *Eight and one-half hours lecture; two-hundred thirty-nine hours clinical experience*

Under the direct supervision of dentists at clinics and private offices, students practice working as part of the complete dental team. The goal is the development of professional attitude in all phases of dental assisting and skill in the use of equipment. Emphasis is placed on the specialty areas of dental practice: oral surgery, periodontics, endodontics, orthodontics, and prosthodontics. Weekly seminars are held to evaluate and review clinical applications.

Prerequisites: DNTL 100, 102, 103, and 104

**DNTL 215 REGISTERED DENTAL ASSISTING
REVIEW/PREPARATION**

3 units • P/NP • Total hours: *Fifty-one hours lecture*

For the employed dental assistant without formal training to prepare for the California Registered Assistant licensure examination. An overview of all dental assisting procedures with particular emphasis on RDA functions.

Advisories: Eligibility for State RDA licensure exam

Drafting

CERTIFICATE OF TRAINING

Computer Aided Drafting and Design

Computer-Aided Drafting and Design

CERTIFICATE OF TRAINING

The Computer-Aided Drafting and Design certificate is a segment of the Interior Design program designed for students who want to pursue technical aspects of design. Career paths include drafting for commercial design, facilities design, furniture design, and freelance drafting and design work.

Learning Outcomes: Upon successful completion of the program, students will be able to:

- Prepare drawings and documents relative to the design of spaces in order to enhance and protect the health, safety, and welfare of the users of the space.

Certificate of Training

Certificate Requirements		Units
DRAF 70	Drafting and Perspective	2
DRAF 72A	Introduction to Computer-Aided Design	3
DRAF 73	Building Information Modeling	3
INTD 61	Rendering and Perspective	2
TOTAL CERTIFICATE UNITS		10

COURSE DESCRIPTIONS

DRAF 70 DRAFTING AND PERSPECTIVE

2 units • LG-P/NP • Total hours: Seventeen hours lecture; fifty-one hours lab

This course is an introduction to reading and preparing technical drawings for architecture, interior design, and construction applications including plans, sections, elevations, details, dimensioning, lettering, and perspective drawing.

Advisory: Eligibility for ENGL 111 or ENSL 110 and 155

Credit transferable: CSU

General Ed. Credit: MPC, Area E2

DRAF 72A INTRODUCTION TO COMPUTER-AIDED DESIGN

3 units • LG-P/NP • Total hours: Twenty five and one-half hours lecture; seventy-six and one-half hours lab

This course is an introduction to computer-aided design theory and practice using AutoCAD on the PC. Fundamental commands and techniques are used to develop design and presentation skills. Construction of 2D drawings are included. This course is designed for students with no prior computer drafting experience.

Advisories: DRAF 70 or equivalent; eligibility for ENGL 1A; eligibility for MATH 351

Credit transferable: CSU

General Ed. Credit: MPC, Area E2

DRAF 73 BUILDING INFORMATION MODELING

3 units • LG-P/NP • Total hours: Twenty five and one-half hours lecture; seventy-six and one-half hours lab

This course covers the basic principles of Revit building information modeling (BIM) and its uses in the design process. Students work with this parametric 3-D modeling program that moves from design to preliminary construction documentation and presentation layout. Students create floor plans using basic building components, coordinated elevations, 3-D perspectives, and documentation using the Revit program.

Advisories: DRAF 72A or equivalent; eligibility for ENGL 1A

Credit transferable: CSU

Drama

See *THEATRE ARTS*.

Early Childhood Education

DEGREES

Early Childhood Education –
Associate in Science for Transfer



Early Childhood Education –
Associate in Science (Career Technical)

CERTIFICATE OF ACHIEVEMENT

Early Childhood Education (Career Technical)

Early Childhood Education

ASSOCIATE IN SCIENCE FOR TRANSFER DEGREE

The Early Childhood Education program leads to an Early Childhood Education Certificate of Achievement (Career Technical), an Associate in Science degree, and an Associate in Science for Transfer degree (AS-T). It prepares students for the State of California Department of Education Child Development Permit Matrix. The transfer degree program prepares students to transfer to California State Universities to pursue a baccalaureate degree in Early Childhood Education or related major. Students must complete the Associate Degree for Transfer requirements to earn the AS-T degree.

Learning Outcomes: Upon successful completion of the program, students will be able to:

- Understand and apply knowledge of child development theories and principles, encompassing children’s physical, intellectual, social, and emotional development that recognizes various contexts that influence children as individuals and plan for all children’s developmental needs from both an individualized and group perspective.
- Identify, develop, and implement developmentally appropriate curriculum, teaching practices, and healthy/safe/inclusive environments that positively guide and enhance children’s development, creativity, and problem-solving skills.
- Demonstrate knowledge of foundations of learning for young children, including dual-language learners and children with special needs, in relation to the major curriculum areas of math, science, creative art, small motor development, language/literature/literacy, social studies, large motor development: music/movement, and health/safety/nutrition.
- Develop positive, supportive relationships with children in order to plan for groups and individual children using a relational, play-based collaborative approach involving families and the community.
- Value and cultivate collaborative family and community relationships through inclusion of families and communities in young children’s development and learning, and apply knowledge and strategies for honoring and working with diverse groups of children, families and community.
- Identify and implement observation, documentation, and other developmentally appropriate assessment strategies (including the use of technology), in collaboration with families and community resources, to plan for children’s interests, meet developmental needs, and strengthen teacher’s work with children and families.

- Develop reflective habits and grow as an Early Childhood professional by understanding the complexities, ethical responsibilities, and professional role as a teacher and advocate for young children, their families, and the early-childhood profession.

Associate in Science for Transfer

Associate Degree Major Requirements		Units
REQUIRED CORE:		25
ECED 1	Child Growth and Development (3)	
ECED 2	Observation and Assessment (3)	
ECED 51	Principles and Practices of Teaching Young Children (3)	
ECED 52	Practicum: Field Teaching Experience (4)	
ECED 55	Child, Family, and Community (3)	
ECED 56	Teaching in a Diverse Society (3)	
ECED 61	Health, Safety and Nutrition for the Young Child (3)	
ECED 80	Introduction to Curriculum (3)	
TOTAL MAJOR UNITS		25
Associate Degree Requirements (as described above)		25
<i>Complete CSU General Education or IGETC Pattern for a total of 60 degree applicable units (see pages 74-77).</i>		
TOTAL DEGREE UNITS		60

Early Childhood Education

CERTIFICATE OF ACHIEVEMENT (Career Technical) & ASSOCIATE IN SCIENCE DEGREE (Career Technical)

The Early Childhood Education program leads to an Early Childhood Education Certificate of Achievement (Career Technical), an Associate in Science in Early Childhood Education degree, and an Associate in Science in Early Childhood Education for Transfer (AS-T in Early Childhood Education) degree, as well as course work required by the State of California Department of Education for the Child Development Permit Matrix.

Learning Outcomes: Upon successful completion of the program, students will be able to:

- Understand and apply knowledge of child development theories and principles, encompassing children’s physical, intellectual, social, and emotional development that recognizes various contexts that influence children as individuals and plan for all children’s developmental needs from both an individualized and group perspective.
- Identify, develop, and implement developmentally appropriate curriculum, teaching practices, and healthy/safe/inclusive environments that positively guide and enhance children’s development, creativity, and problem-solving skills.
- Develop positive, supportive relationships with children in order to plan for groups and individual children using a relational, play-based collaborative approach involving families and the community.
- Value and cultivate collaborative family and community relationships through inclusion of families and communities in young children’s development and learning, and apply know edge and strategies for honoring and working with diverse groups of children, families and community.

- Identify and implement observation, documentation, and other developmentally appropriate assessment strategies (including the use of technology), in collaboration with families and community resources, to plan for children's interests, meet developmental needs, and strengthen teacher's work with children and families.
- Develop reflective habits and grow as an Early Childhood professional by understanding the complexities, ethical responsibilities, and professional role as a teacher and advocate for young children, their families, and the early childhood profession.
- Demonstrate knowledge of foundations of learning for young children, including dual-language learners and children with special needs, in relation to the major curriculum areas of math, science, creative art, small motor development, language/literature/literacy, social studies, large motor development: music/movement, and health/safety/nutrition.
- Demonstrate an ability to accurately assess knowledge, skills, and abilities in relationship to their educational, career, and/or personal goals.
- Demonstrate an ability to critically examine and comprehend human nature and behavior, social traditions, and institutions.
- Demonstrate an ability to examine interactions and interconnections across cultures.

The following identifies the courses needed for the California Child Development Permit Matrix Requirements for all Early Childhood Teachers working in state licensed and state funded early childhood programs in California.

California Child Development Permit Matrix Requirements:

Aide requires any 6 units of Early Childhood Education.

Assistant requires any 6 units of Early Childhood Education.

Associate Teacher requires 12 Early Childhood Education units including core ECED 1, 55 and any combination of ECED 2, 51- 84 plus work experience guidelines set by CDE.

Teacher requires 24 Early Childhood Education units including core ECED 1, 55 and any combination of ECED 2, 51-84, and 16 General Education units with at least one degree-applicable course in English/Language Arts, Math/Science, Social Science, and Humanities/Fine Arts.

Master Teacher requires all that is required for the Teacher level plus ECED 72, 16 General Education units with at least one degree-applicable course in English/Language Arts, Math/Science, Social Sciences, and Humanities/Fine Arts, and six units from one of the following specializations plus work experience guidelines set by California Department of Education.

Site Supervisor requires an AS with 24 Early Childhood Education units including core ECED 1, 55, 71A, 71B, 72 plus work experience guidelines set by CDE.

Program Director requires a BA with all of the requirements of Site Supervisor level, plus work experience guidelines set by CDE.

Note: Licensing requires ECED 62 Infant-Toddler Care for teachers and directors who supervise infants or toddlers.

Certificate of Achievement (Career Technical)

Certificate Requirements	Units
REQUIRED CORE:	
25	
ECED 1	Child Growth and Development (3)
ECED 2	Observation and Assessment (3)
ECED 51	Principles and Practices of Teaching Young Children (3)
ECED 52	Practicum: Field Teaching Experience (4)
ECED 55	Child, Family, and Community (3)

- ECED 56 Teaching in a Diverse Society (3)
- ECED 61 Health, Safety and Nutrition for the Young Child (3)
- ECED 80 Introduction to Curriculum (3)

Select any two courses from the following electives; or select 6 units from one of the specializations to meet the California Early Childhood Permit requirements **6**

Children's Programs/Curriculum Specialization:

- ECED 81 Creativity in Art and Small Motor Development (3)
- ECED 82 Science and Math Curriculum (3)
- ECED 83 Large Motor Development: Music and Movement for Young Children (3)
- ECED 84 Language and Literacy Curriculum (3)

Working with Families Specialization:

- ECED 40 Positive Child Guidance (3)
- ECED 74 Working with Children and Families Impacted by Stress and Trauma (3)

Infant/Toddlers Specialization:

- ECED 62A Infant and Toddler Development (3)
- ECED 62B Care and Education for Infants and Toddlers (3)

Special Needs Specialization:

- ECED 63A Introduction to Children with Special Needs (3)
- ECED 63B Curriculum/Strategies for Children with Special Needs (3)

Administration Specialization:

- ECED 71A Admin I: Programs in Early Childhood Ed (3)
- ECED 71B Admin II: Personnel and Leadership in Early Childhood Ed (3)

TOTAL CERTIFICATE UNITS **31**

Associate in Science Degree (Career Technical)

Associate Degree Major Requirements	Units
Certificate Requirements (as described above)	31
<i>Complete Competency Requirements and a general education pattern (MPC General Education, CSU General Education, or IGETC) for a total of 60 degree-applicable units (see pages 74-78).</i>	

TOTAL DEGREE UNITS **60**

COURSE DESCRIPTIONS

ECED 1 CHILD GROWTH AND DEVELOPMENT

3 units • LG-P/NP • Total hours: Fifty-one hours lecture

This course examines the major physical, cognitive, social, and emotional developmental milestones for children from conception through adolescence. Emphasis is on interactions between maturational processes and environmental factors. Students observe children, evaluate individual differences, and analyze characteristics of development at various stages according to developmental theories. Portions of instruction may be offered online; may also be offered fully online. [C-ID CDEV 100]

Advisory: ENGL 1A

Credit transferable: CSU, UC

General Ed. Credit: CSU, Area D, E; IGETC, Area 4; MPC, Area D

ECED 2 OBSERVATION AND ASSESSMENT**3 units • LG-P/NP • Total hours: Fifty-one hours lecture**

This course examines the appropriate use of assessment and observation strategies to document young children's development, and learning. There is an emphasis on the use of findings to inform and plan learning environments and experiences. Recording strategies, rating systems, portfolios, and multiple assessment tools are explored along with strategies for collaboration with families and professionals. Portions of instruction may be offered online; may also be offered fully online. [C-ID ECE 200]

Prerequisites: ECED 1 (or CHDV 1)**Credit transferable:** CSU**ECED 40 POSITIVE CHILD GUIDANCE****3 units • LG-P/NP • Total hours: Fifty-one hours lecture**

This course provides students with a framework for understanding and supporting children's social emotional development using positive child guidance and an encouraging classroom environment.

Prerequisites or corequisites: ENGL 111 or ENSL 110**Credit transferable:** CSU**ECED 51 PRINCIPLES AND PRACTICES OF TEACHING YOUNG CHILDREN****3 units • LG-P/NP • Total hours: Fifty-one hours lecture**

This course is an introduction to the field and provides an examination of the historical context and theoretical perspectives of developmentally appropriate practice in early care and education. It examines the roles of the early childhood educator and introduces best practice in environmental design, curriculum, and teaching strategies. It also explores teacher/child relationships, professional ethics, career pathways, and professional standards. Portions of instruction may be offered online; may also be offered fully online. [C-ID ECE 120]

Advisory: Eligibility for ENGL 1A**Credit transferable:** CSU**ECED 52 PRACTICUM: FIELD TEACHING EXPERIENCE****4 units • LG • Total hours: Thirty-four hours lecture; one hundred two hours lab**

Under guided supervision, students use practical classroom experiences to make connections between theory and practice, develop professional behaviors, and build a comprehensive understanding of children and families. Student teachers use reflective practice to design, implement, and evaluate experiences that promote positive development and learning for all young children. Portions of instruction may be offered online; may also be offered fully online. [C-ID ECE 210]

Prerequisites: ECED 1 (or CHDV 1); ECED 2 (or CHDV 2); ECED 51 (or CHDV 51); ECED 55 (or CHDV 55); ECED 80 (or CHDV 80)**Credit transferable:** CSU**ECED 55 CHILD, FAMILY, AND COMMUNITY****3 units • LG-P/NP • Total hours: Fifty-one hours lecture**

This course examines the processes of socialization, focusing on the interrelationships of family, school, and community, including historical and cultural factors. The influences of multiple societal contexts on the developing child are emphasized. The role of collaboration among family, community, and schools in supporting children's development is explored. Portions of instruction may be offered online; may also be offered fully online. [C-ID CDEV 110]

Advisory: ENGL 1A**Credit transferable:** CSU, UC**General Ed. Credit:** CSU, Area D; IGETC, Area 4; MPC, Area D**ECED 56 TEACHING IN A DIVERSE SOCIETY****3 units • LG-P/NP • Total hours: Fifty-one hours lecture**

This course examines the impact of various societal influences on the development of children's social identity. It covers developmentally appropriate, inclusive, and anti-bias approaches to working with children and families. Self-examination and on issues related to social identity, stereotypes, and bias are emphasized. Portions of instruction may be offered online; may also be offered fully online. [C-ID ECE 230]

Advisory: ENGL 1A**Credit transferable:** CSU, UC**General Ed. Credit:** CSU, Area D; MPC, Area D, F**ECED 61 HEALTH, SAFETY AND NUTRITION FOR THE YOUNG CHILD****3 units • LG-P/NP • Total hours: Fifty-one hours lecture**

This course offers an introduction to the laws, regulations, standards, policies, procedures, and best practices related to health, safety, and nutrition in early childhood settings. It includes prevention strategies, nutrition, and meal planning for various ages and planning educational experiences integrated into daily routines designed to teach children positive health, safety, and nutrition habits. Portions of instruction may be offered online; may also be offered fully online. [C-ID ECE 220]

Advisory: Eligibility for ENGL 1A**Credit transferable:** CSU**General Ed. Credit:** MPC, Area E1**ECED 62A INFANT AND TODDLER DEVELOPMENT****3 units • LG • Total hours: Fifty-one hours lecture**

This class studies infants and toddlers from pre-conception to age three, including physical, cognitive, language, social, and emotional growth and development. It applies theoretical frame-works to interpret behavior and interactions between heredity and environment. It also emphasizes the role of family and relationships in development. Portions of instruction may be offered online; may also be offered fully online.

Prerequisites: ECED 1 (or CHDV 1)**Credit transferable:** CSU

ECED 62B CARE AND EDUCATION FOR INFANTS AND TODDLERS**3 units • LG • Total hours: Fifty-one hours lecture**

This course examines current theory and research and applies it to the care and education of infants and toddlers in group settings. Examines essential policies, principles and practices that lead to quality care and developmentally appropriate curriculum for children birth to 36 months. Formerly ECED 62A. Portions of instruction may be offered online; may also be offered fully online.

Prerequisites: ECED 62A (or CHDV 1)**Credit transferable:** CSU**ECED 63A INTRODUCTION TO CHILDREN WITH SPECIAL NEEDS****3 units • LG • Total hours: Fifty-one hours lecture**

This course introduces the variations in development of children with special needs ages birth through age 8 and the resulting impact on the families. It includes an overview of historical and societal influences, laws relating to children with special needs, and the identification and referral process. Portions of instruction may be offered online; may also be offered fully online.

Prerequisites: ECED 1 (or CHDV 1)**Credit transferable:** CSU, UC**ECED 63B CURRICULUM AND STRATEGIES FOR CHILDREN WITH SPECIAL NEEDS****3 units • LG • Total hours: Fifty-one hours lecture**

This course covers curriculum and intervention strategies for working with children with special needs in partnership with their families. It focuses on the use of observation and assessment in meeting the individualized needs of children in inclusive and natural environments. It also includes the role of the teacher as a professional working with families, collaboration with interdisciplinary teams, and cultural competence. Portions of instruction may be offered online; may also be offered fully online.

Prerequisite: ECED 63A**Credit transferable:** CSU**ECED 71A ADMIN I: PROGRAMS IN EARLY CHILDHOOD ED****3 units • LG-P/NP • Total hours: Fifty-one hours lecture**

This course is an introduction to the administration of early childhood programs. Covers program types, budget, management, regulations, laws, development and implementation of policies and procedures. Examines administrative tools, philosophies, and techniques needed to organize, open, and operate an early care and education program. Portions of instruction may be offered online; may also be offered fully online.

Prerequisites: ECED 51 (or CHDV 51); and ECED 55 (or CHDV 55)**Advisories:** ENGL 1A; MATH 261**Credit transferable:** CSU**General Ed. Credit:** MPC, Area E2**ECED 71B ADMIN II: PERSONNEL AND LEADERSHIP IN EARLY CHILDHOOD ED****3 units • LG-P/NP • Total hours: Fifty-one hours lecture**

Effective strategies for personnel management and leadership in early care and education settings are examined. Includes legal and ethical responsibilities, supervision techniques, professional development, and reflective practices for a diverse and inclusive early care and education program. Portions of instruction may be offered online; may also be offered fully online.

Prerequisites: ECED 71A (or CHDV 71A)**Credit transferable:** CSU**ECED 72 ADULT SUPERVISION AND MENTORING IN EARLY CARE AND EDUCATION****2 units • LG-P/NP • Total hours: Thirty-four hours lecture**

This course explores methods and principles of supervising student teachers, volunteers, staff, and other adults in early care and education settings. Emphasis is on the roles and development of early childhood professionals as mentors and leaders. Students must be currently working in a child care. Portions of instruction may be offered online; may also be offered fully online.

Prerequisites: ECED 1 (or CHDV 1); ECED 2 (or CHDV 2);**ECED 51 (or CHDV 51); and ECED 55 (or CHDV 55)****Credit transferable:** CSU**General Ed. Credit:** MPC, Area E2**ECED 74 WORKING WITH CHILDREN AND FAMILIES IMPACTED BY STRESS AND TRAUMA****3 units • LG-P/NP • Total hours: Fifty-one hours lecture**

This course provides an overview of brain research and the impact of stress and trauma on children and families. It also provides students in early childhood education with tools and strategies to respond.

Advisory: Eligibility for ENGL 1A**Credit transferable:** CSU, UC**ECED 80 INTRODUCTION TO CURRICULUM****3 units • LG-P/NP • Total hours: Fifty-one hours lecture**

This course presents an overview of developmentally appropriate curriculum and environments for young children, emphasizing the teacher's role in supporting development across the curriculum. Teaching strategies and curriculum development based on theoretical frameworks, observation, and assessment are examined. Portions of instruction may be offered online; may also be offered fully online. [C-ID ECE 130]

Advisory: Eligibility for ENGL 111 or ENSL 110**Credit transferable:** CSU

ECED 81 CREATIVITY IN ART AND SMALL MOTOR DEVELOPMENT

3 units • LG-P/NP • Total hours: Fifty-one hours lecture

This course examines the role of creativity in art and small motor development in the early childhood classroom and in children’s development. Focus is placed on techniques and strategies for incorporating small motor development in all areas of the classroom and curriculum, as well as developing creative art areas in indoor and outdoor environments. Students explore how to integrate creative art and small motor craft throughout the curriculum.

Advisory: Eligibility for ENGL 1A

Credit transferable: CSU

ECED 82 SCIENCE AND MATH CURRICULUM

3 units • LG-P/NP • Total hours: Fifty-one hours lecture

Students examine the development of math and science concepts in young children. Focus is placed on what developmentally appropriate math and science entails for young children.

Prerequisites or corequisites: ECED 1 (or CHDV 1)

Advisory: Eligibility for ENGL 1A

Credit transferable: CSU

ECED 83 LARGE MOTOR DEVELOPMENT: MUSIC AND MOVEMENT FOR YOUNG CHILDREN

3 units • LG-P/NP • Total hours: Fifty-one hours lecture

Students examine young children’s large motor development, including the exploration of musical and movement abilities. Focus is on students’ understanding of large motor development through age-appropriate creative large motor activities for young children. The course includes exploration of techniques and strategies that support children’s appreciation of, and skill at, large motor activities and producing music and movement.

Advisory: Eligibility for ENGL 1A

Credit transferable: CSU

ECED 84 LANGUAGE AND LITERACY CURRICULUM

3 units • LG-P/NP • Total hours: Fifty-one hours lecture

In this course, students examine the development of children’s language and early literacy skills for native English speakers as well as English language learners. Focus is on techniques and strategies that support children’s language acquisition and literacy skills using age appropriate activities and methods.

Prerequisites or corequisites: ENGL 111 or ENSL 110

Credit transferable: CSU

Economics

DEGREES

Economics – Associate in Arts for Transfer



Economics – Associate in Arts

Economics

ASSOCIATE IN ARTS FOR TRANSFER DEGREE

The Associate in Arts in Economics for Transfer degree (AA-T in Economics) is designed to fulfill the requirements for transfer model curriculum to CSU campuses. Students will be prepared to transfer into the CSU system to successfully pursue further studies for a baccalaureate degree in economics. The program is structured to provide two paths. For those students who wish to focus on economics and economic analysis exclusively, we offer a series of mathematics courses that will prepare students for upper-division economics analysis courses. For students who wish to focus on economics but with an emphasis in business, we offer a series of courses in preparation for upper division courses in economics and in business. Students must complete the Associates Degree for Transfer requirements to earn the AA-T degree.

Learning Outcomes: Upon successful completion of the program, students will be able to:

- Analyze markets using microeconomic techniques such as efficiency analysis, market structure analysis and rational behavior analysis as well as use macroeconomic data and apply macroeconomic models in order to understand the macro-economy.

Associate in Arts for Transfer

Associate Degree Major Requirements	Units
REQUIRED CORE:	14-15
ECON 2 Principles of Economics: Macro (3)	
ECON 4 Principles of Economics: Micro (3)	
MATH 16 Elementary Statistics (4)	
MATH 18 Calculus and Analytic Geometry for Bio/Soc Sci/Busi (4) or MATH 20A Calculus with Analytic Geometry I (5)	
LIST A: Select one course from the following:	3-5
BUSI 1A Financial Accounting (4)	
BUSI 1B Managerial Accounting (4)	
BUSI 70 Business Communication (3)	
MATH 17 Finite Mathematics (4)	
MATH 20B Calculus with Analytic Geometry II (5)	
LIST B: Select one course from the following or any course from LIST A not already selected:	3-5
MATH 20C Calculus of Several Variables (5)	
MATH 31 Linear Algebra (4)	
TOTAL MAJOR UNITS	21-25
Associate Degree Requirements (as described above)	21-25
<i>Complete CSU General Education or IGETC Pattern for a total of 60 transferable units (see pages 74-77).</i>	
TOTAL DEGREE UNITS	60

Economics

ASSOCIATE IN ARTS DEGREE

Learning Outcomes: Upon successful completion of the program, students will be able to:

- Critically examine and comprehend human nature, social behavior, and/or institutions.

Associate in Arts Degree

Associate Degree Major Requirements	Units
-------------------------------------	-------

REQUIRED CORE:	10
-----------------------	-----------

ECON 2	Principles of Economics: Macro (3)
--------	------------------------------------

ECON 4	Principles of Economics: Micro (3)
--------	------------------------------------

MATH 16	Elementary Statistics (4)
---------	---------------------------

Select one course from the following:	4-5
--	------------

MATH 18	Calculus and Analytic Geometry for Bio/Soc Sci/ Business (4)
---------	---

MATH 20A	Calculus with Analytic Geometry I (5)
----------	---------------------------------------

Select two courses from the following:	6-7
---	------------

BUSI 1A	Financial Accounting (4)
---------	--------------------------

CSIS 1	Computer Information Systems (3)
--------	----------------------------------

POLS 1	Introduction to American Government and Politics (3) or POLS/GWOS 10 Gender in American Politics (3)
--------	---

PSYC 1	General Psychology (3)
--------	------------------------

TOTAL MAJOR UNITS	20-22
--------------------------	--------------

Associate Degree Requirements (as described above)	20-22
---	--------------

Contact an MPC counselor for major preparation at specific institutions.

Complete Competency Requirements and a general education pattern (MPC General Education, CSU General Education, or IGETC) for a total of 60 degree-applicable units (see pages 74-78).

TOTAL DEGREE UNITS	60
---------------------------	-----------

COURSE DESCRIPTIONS

ECON 1 THE AMERICAN ECONOMIC SYSTEM

3 units • LG-P/NP • Total hours: Fifty-one hours lecture

Basic survey course of the American economic system. Current economic issues. Intended for those who desire a less intensive survey than ECON 2 or 4.

Advisory: Eligibility for ENGL 111 or ENSL 110 and 155

Credit transferable: CSU, UC

General Ed. Credit: CSU, Area D; IGETC, Area 4; MPC, Area D

ECON 2 PRINCIPLES OF ECONOMICS: MACRO

3 units • LG-P/NP • Total hours: Fifty-one hours lecture

This is an introductory course focusing on aggregate economic analysis. Topics include market systems, aggregate measures of economic activity, macroeconomic equilibrium, money and financial institutions, monetary and fiscal policy, international economics, and economic growth. Portions of instruction may be offered online; may also be offered fully online. [C-ID ECON 202]

Prerequisites: MATH 261 or high school algebra

Advisories: Eligibility for ENGL 1A; MATH 263

Credit transferable: CSU, UC

General Ed. Credit: CSU, Area D; IGETC, Area 4; MPC, Area D

ECON 4 PRINCIPLES OF ECONOMICS: MICRO

3 units • LG-P/NP • Total hours: Fifty-one hours lecture

This is an introductory course focusing on choices of individual economic decision-makers. Topics include scarcity, specialization and trade, market equilibrium, elasticity, production and cost theory, market structures, factor markets, and market failure. Portions of instruction may be offered online; may also be offered fully online. [C-ID ECON 201]

Prerequisites: MATH 261 or high school algebra

Advisories: Eligibility for ENGL 1A; MATH 263

Credit transferable: CSU, UC

General Ed. Credit: CSU, Area D; IGETC, Area 4; MPC, Area D

Education

DEGREE

Elementary Teacher Education –
Associate in Arts for Transfer



Elementary Teacher Education

ASSOCIATE IN ARTS FOR TRANSFER DEGREE

The Associate in Arts in Elementary Teacher Education for Transfer (A.A.-T in Elementary Teacher Education) is intended for students who plan to transfer to a CSU and complete a Liberal Studies degree and a Multiple Subject Teaching Credential to prepare them for elementary school teaching. It is a highly interdisciplinary program that meets state guidelines to prepare students to begin their path toward becoming elementary school teachers. Students completing the Associate in Arts in Elementary Teacher Education for Transfer (A.A.-T in Elementary Teacher Education) are guaranteed admission to the CSU system, but not to a particular campus or major.

Students who successfully complete the AA-T in Elementary Teacher Education earn specific guarantees for transfer to the CSU system: admission to a CSU with junior status and priority admission to a CSU campus and to a program or major in Education or a similar major. Students transferring to a CSU campus will be required to complete no more than 60 units after transfer to earn a bachelor's degree.

Learning Outcomes: Upon successful completion of the program, students will be able to:

- Understand how to use assessment data and relevant cultural competency to teach students from diverse backgrounds.
- Understand theoretical literature related to education in literacy, science, social studies and math.
- Understand how to examine and evaluate methods of instruction and curriculum for K-12 students.

Associate in Arts for Transfer

Associate Degree Major Requirements	Units
REQUIRED CORE:	43
BIOL 10 Principles of Biology (4)	
ECED 1 Child Growth and Development (3)	
EDUC 1 Introduction to Teaching and Education (2) & EDUC 1L Education Service Learning Lab (1)	
ENGL 1A College Composition (3)	
ENGL 1B Introduction to Literature (3)	
GEOG 5 World Regional Geography (3)	
GEO 12 Earth Ocean Climate: Introduction to Earth Science (3) & GEOL 12L Earth Ocean Climate: Introduction to Earth Science Lab (1)	
HIST 7 World History to 1500 (3)	
HIST 17 United States History to 1877 (3)	
MATH 12 Number Systems (4)	
PHYS 12 Integrated Physics and Chemistry (4)	
POLS 1 Introduction to American Government and Politics (3)	
SPCH 1 Public Speaking (3)	

LIST A:	3
ENGL 2 Argumentative Writing and Critical Thinking (3)	
LIST B: Select one course from the following:	3
ARTB 10 Survey of the Arts (3)	
ARTH 1 Art Appreciation (3)	
MUSI 1 Music Appreciation (3)	
THEA 1 Introduction to Theatre (3)	
LIST C: Select 0-12 units from the following, or any course from List B not already selected, based on transfer institution requirements:	0-12
ASTR 10 Introduction to Astronomy (3) & ASTR 10L Introduction to Astronomy Laboratory (1)	
ETNC 10 Introduction to Social Justice (3)	
HIST 15 History of California (3)	
HIST 18 United States History from 1865 (3)	
HLTH 4 Healthy Living (3)	
OCEN 2 Introductory Oceanography (3) & OCEN 2L Introductory Oceanography Lab (1)	
PSYC 1 General Psychology (3)	
TOTAL MAJOR UNITS	49-60
Associate Degree Requirements (as described above)	49-60
<i>Complete CSU General Education or IGETC Pattern for a total of 60 transferable units (see pages 74-77).</i>	
TOTAL DEGREE UNITS	60

COURSE DESCRIPTIONS

EDUC 1 INTRODUCTION TO TEACHING AND EDUCATION

2 units • LG • Total Hours: Thirty-four hours lecture

This course introduces students to concepts and issues related to teaching in today's diverse schools. It examines assumptions about teaching and learning, as well as learning theory and curriculum. It covers the historical and philosophical foundations of the American educational system and contemporary K-12 education issues such as California's content standards and teacher performance standards. Portions of instruction may be offered online; may also be offered fully online. [C-ID EDUC 200 with EDUC 1L]

Advisory: ENGL 1A

Credit transferable: CSU, UC

General Ed. Credit: MPC, (with EDUC 1L) Area D, E2

EDUC 1L EDUCATION SERVICE LEARNING LAB**1 unit • LG • Total Hours: Fifty-one hours lab**

This course provides a service learning opportunity for students interested in exploring careers in K-12 education. It requires a minimum of 51 hours of structured fieldwork in public school classrooms that represent California's diverse student population, and includes cooperation with at least one campus-approved certificated classroom teacher. The course is also for students transferring to four-year institutions that accept Service Learning/Work Experience Education. Portions of instruction may be offered online; may also be offered fully online. [C-ID 200 with EDUC 1]

Prerequisite or Corequisite: EDUC 1**General Ed. Credit: MPC, (with EDUC 1) Area D, E2****EDUC 2 CRITICAL THINKING AND PUBLIC EDUCATION****3 units • LG-P/NP • Total Hours: Fifty-one hours lecture**

Course introduces critical thinking, analytical reasoning about historical and contemporary, sociocultural policies and practices in public education. It explores issues of identity, equity, and politics within educational systems. Requires the use of deductive and inductive reasoning applied to issues in education in written essays, oral presentations, and seminar participation. Portions of instruction may be offered online; may also be offered fully online.

Prerequisite: ENGL 1A**Credit transferable: CSU****General Ed. Credit: MPC, Area A2, D, F**

Emergency Medical Services

CERTIFICATE OF TRAINING

Emergency Medical Technician 1: Basic Training

Emergency Medical Technician 1: Basic Training

CERTIFICATE OF TRAINING

The Emergency Medical Technician 1: Basic Training certificate is designed to meet the Department of Transportation, National Registry of EMTs, and State of California requirements for certification as an EMT-Basic (Ambulance) crew member. The Basic training certificate prepares students to care for patients in the prehospital setting.

Learning Outcomes: Upon successful completion of the program, students will be able to:

- Differentiate between what are and are not the roles and responsibilities of the Emergency Medical Technician.
- Assess and apply emergency treatment procedures for medical, trauma, and environmental patients in the clinical setting.
- Perform the skills and apply the concepts necessary to pass the National Registry test.

Certificate of Training

Certificate Requirements		Units
EMMS 170A	Emergency Medical Technician 1: Basic Training	7
EMMS 170B	Emergency Medical Technician 1: Basic Training Application	2
TOTAL CERTIFICATE UNITS		9

COURSE DESCRIPTIONS

EMMS 170A EMERGENCY MEDICAL TECHNICIAN 1: BASIC TRAINING

7 units • LG-P/NP • Total hours: One hundred ten and one-half hours lecture; twenty-five and one-half hours lab

This is part of a two-course co-requisite program designed to meet the State of California Requirements for certification as an Emergency Medical Technician Basic (Ambulance). Emergency Medical Technician Basic Training is designed to meet the Department of Transportation, National Registry of EMTs, and State of California requirements for certification as an EMT-Basic (Ambulance) crew member.

Corequisite: EMMS 170B

Enrollment limitation: Students must have completed a CPR basic life support for the healthcare provider level that meets the most recent American Heart Association guidelines.

General Ed. Credit: MPC, Area E2

EMMS 170B EMERGENCY MEDICAL TECHNICIAN 1: BASIC TRAINING APPLICATION

2 units • LG-P/NP • Total hours: Seventeen hours lecture by arrangement; fifty-one hours lab by arrangement

This course is part of a two-course co-requisite program designed to provide the student with the required clinical training for certification as an EMT-1 (Ambulance). Participation includes a ride along with the local ambulance provider, patient observation in the hospital setting, and preparation for the national registry skills and written test. Contact the Director of the Public Safety Training Center for complete list of requirements.

Corequisite: EMMS 170A

Enrollment limitation: Prior to participation in clinical, students need to provide proof of cleared criminal background check which includes: **OIG and GSA database searches within 12 months of start of school program (HR receives/Keeps Copy on File). Proof of negative two-step PPD (TST), Chest X-Ray, or QuantiFERON (R)-TB Gold within the past 12 months. Vaccination Requirements: Proof of influenza vaccination (Seasonal and H1N1): one dose annually (or signed declination) – if declination form is signed a mask will be required in patient care areas. Proof of measles (rubella): Two doses. Proof of mumps: Two doses. Proof of varicella: Two doses. Tetanus, Diphtheria, Pertussis (TDaP): One dose (or signed declination) .**

General Ed. Credit: MPC, Area E2

Materials Fee: \$135

EMMS 270R EMT-1: RECERTIFICATION

.5 unit • P/NP • Total hours: Thirty-two hours lab

Total hours: One hundred ten and one-half hours lecture; twenty-five and one-half hours lab

This course is designed for emergency medical response personnel. It is an individualized course that meets the requirements for renewal of California State EMT-1 certification.

Advisories: EMMS 170B or EMT-1 California certification (current or expired for no more than one year)

Engineering

DEGREE

Engineering – Associate in Science

CERTIFICATES OF ACHIEVEMENT

Engineering

Engineering Fundamentals

Engineering

ASSOCIATE IN SCIENCE DEGREE

This program prepares students for transfer into an Engineering baccalaureate program by providing foundational training in core courses across the discipline.

Learning Outcomes: Upon successful completion of the program, students will be able to:

- Use the scientific method to investigate phenomena in the natural world and use concepts, experiments, and/or theory to explain them.
- Use the engineering method to solve technical problems or create products or processes.
- Analyze and evaluate complex issues or problems, draw reasoned conclusions and/or generate solutions, and effectively communicate their results.

Associate in Science Degree

Associate Degree Major Requirements	Units
-------------------------------------	-------

REQUIRED CORE:

Select at least 18 units from the following: **18**

CHEM 1A	General Chemistry I (5)
CHEM 1B	General Chemistry II (5)
MATH 20A	Calculus with Analytic Geometry I (5)
MATH 20B	Calculus with Analytic Geometry II (5)
MATH 20C	Calculus of Several Variables (5)
MATH 31	Linear Algebra (4)
MATH 32	Differential Equations (4)
PHYS 3A	Science and Engineering Physics I (4)
PHYS 3B	Science and Engineering Physics II (4)
PHYS 3C	Science and Engineering Physics III (4)

Select at least 7 units from the following: **7**

ENGR 1A	Introduction to Engineering (3)
ENGR 2	Engineering Design Graphics (3)
ENGR 4	Engineering Materials (4)
ENGR 8	Engineering Statics (3)
ENGR 12	Engineering Circuits (3)
& ENGR 12L	Engineering Circuits Laboratory (1)
ENGR 17	Program and Problem-Solving in MATLAB (3)

TOTAL MAJOR UNITS **25**

Associate Degree Requirements (as previously described) **25**

Complete Competency Requirements and a general education pattern (MPC General Education, CSU General Education, or IGETC) for a total of 60 degree-applicable units (see pages 74-78).

TOTAL DEGREE UNITS **60**

Engineering

CERTIFICATE OF ACHIEVEMENT

Engineering involves the use of science and mathematics to develop products, systems, or services that benefit society. This program prepares students for transfer into an Engineering baccalaureate program by providing coursework aligned with three key discipline clusters:

- Mechanical, Civil, Aerospace, and Manufacturing
- Electrical
- Computer and Software

The Engineering Certificate of Achievement is intended to provide the shortest pathway to transfer with the greatest amount of major preparation, and includes a minimal set of General Education classes required for admissions to most university engineering baccalaureate programs.

Since individual university engineering transfer requirements differ, please confirm course selection with an MPC counselor.

Learning Outcomes: Upon successful completion of the program, students will be able to:

- Use the engineering method to solve technical problems or create products or processes.
- Use the scientific method to investigate phenomena in the natural world and use concepts, experiments, and/or theory to explain them.
- Analyze and evaluate complex issues or problems, draw reasoned conclusions and/or generate solutions, and effectively communicate their results.

Certificate of Achievement

Certificate Major Requirements	Units
--------------------------------	-------

REQUIRED CORE: **34**

ENGR 1A	Introduction to Engineering (3)
MATH 20A	Calculus with Analytic Geometry I (5)
MATH 20B	Calculus with Analytic Geometry II (5)
MATH 20C	Calculus of Several Variables (5)
MATH 32	Differential Equations (4)
PHYS 3A	Science and Engineering Physics I (4)
PHYS 3B	Science and Engineering Physics II (4)
PHYS 3C	Science and Engineering Physics III (4)

Select One Track from the following **13-23**

Mechanical, Civil, Aerospace, Manufacturing Track: **22-23**

CHEM 1A	General Chemistry I (5)
ENGR 2	Engineering Design Graphics (3)
ENGR 4	Engineering Materials (4)
ENGR 8	Engineering Statics (3)
ENGR 12	Engineering Circuits (3)
& ENGR 12L	Engineering Circuits Laboratory (1)
ENGR 17	Program and Problem-Solving in MATLAB (3)
or CSIS 10C	Programming Methods I.5: C and C++ (4)

Electrical Track	13
CHEM 1A General Chemistry I (5)	
CSIS 10C Programming Methods I.5: C and C++ (4)	
ENGR 12 Engineering Circuits (3) & ENGR 12L Engineering Circuits Laboratory (1)	
Computer, Software Track	20
CSIS 10A Programming Methods I: Java (4)	
CSIS 10B Programming Methods II: Java (4)	
CSIS 10C Programming Methods I.5: C and C++ (4)	
CSIS 12 Discrete Structures (4) or MATH 40 Discrete Mathematics (4)	
ENGR 12 Engineering Circuits (3) & ENGR 12L Engineering Circuits Laboratory (1)	
TOTAL MAJOR UNITS	47-57
Recommended GE Courses Required for Transfer	7
ENGL 1A College Composition (3)	
ENGL 1B Introduction to Literature (3) or ENGL 2 Argumentative Writing and Critical Thinking (3)	
SPCH 1 Public Speaking (3) or SPCH 2 Small Group Communication (3)	

Engineering Fundamentals

CERTIFICATE OF ACHIEVEMENT

The Engineering Fundamentals Certificate of Achievement combines a solid grounding in the basic principles that underly all engineering disciplines with a choice of electives that provide pathways to work experience or further study leading to the Engineering Certificate of Achievement or Associate in Science Degree.

Learning Outcomes: Upon successful completion of the program, students will be able to:

- Use the scientific method to investigate phenomena in the natural world and use concepts, experiments, and/or theory to explain them.
- Use the engineering method to solve technical problems or create products or processes.
- Analyze and evaluate complex issues or problems, draw reasoned conclusions and/or generate solutions, and effectively communicate their results.

Certificate of Achievement

Certificate Major Requirements	Units
REQUIRED CORE:	17
ENGR 1A Introduction to Engineering (3)	
MATH 20A Calculus with Analytic Geometry I (5)	
MATH 20B Calculus with Analytic Geometry II (5)	
PHYS 3A Science and Engineering Physics I (4)	
Select two courses from the following:	4-9
CHEM 1A General Chemistry I (5)	
COOP 91.15 Engineering Work Experience (1-4)	
CSIS 10A Programming Methods I: Java (4)	
CSIS 10C Programming Methods I.5: C and C++ (4)	

ENGR 2 Engineering Design Graphics (3)	
ENGR 17 Program and Problem-Solving in MATLAB (3)	

TOTAL MAJOR UNITS	21-26
--------------------------	--------------

COURSE DESCRIPTIONS

ENGR 1A INTRODUCTION TO ENGINEERING

3 units • LG-P/NP • Total hours: Fifty-one hours lecture; seventeen hours lab

The course explores the branches of engineering, the functions of an engineer, and the industries in which engineers work. It explains the engineering education pathways and explores effective strategies for students to reach their full academic potential. It presents an introduction to the methods and tools of engineering problem solving and design including the interface of the engineer with society and engineering ethics. It develops communication skills pertinent to the engineering profession. Portions of instruction may be offered online; may also be offered fully online. [C-ID ENGR 110]

Advisory: Eligibility for ENGL 1A

Credit transferable: CSU, UC

General Ed. Credit: MPC, Area E2

ENGR 2 ENGINEERING DESIGN GRAPHICS

3 units • LG • Total hours: Thirty-four hours lecture; fifty-one hours lab

This course introduces the graphical tools used by engineers to support and enhance the engineering design process. Topics include spatial reasoning skills, orthographic projections, mechanical dimensioning and tolerancing practices, and the engineering design process. Assignments develop sketching and 2-D and 3-D CAD skills. The use of CAD software is an integral part of the course. Portions of instruction may be offered online; may also be offered fully online.

Advisory: ENGL 1A

Credit transferable: CSU, UC

ENGR 4 ENGINEERING MATERIALS

4 units • LG-P/NP • Total hours: Fifty-one hours lecture; fifty-one hours lab

This course presents the internal structure and resulting behavior of materials used in engineering applications, including metals, ceramics, polymers, composites, and semiconductors. Emphasis is on developing the ability both to select appropriate materials to meet engineering design criteria and to understand the effects of heat, stress, imperfections, and chemical environments upon material properties and performance. Laboratories provide opportunities to directly observe the structures and behaviors discussed in the course, to operate testing equipment, to analyze experimental data, and to prepare reports. Portions of instruction may be offered online; may also be offered fully online. [C-ID ENGR 140]

Prerequisites: CHEM 1A; PHYS 3A

Advisory: ENGL 1A

Credit transferable: CSU, UC

ENGR 8 ENGINEERING STATICS

3 units • LG-P/NP • Total hours: Fifty-one hours lecture; seventeen hours lab

Students learn the principles of statics and their application to engineering problems. Topics include two- and three-dimensional force systems acting on particles and rigid bodies in equilibrium, analysis of trusses and beams, distributed forces, shear and bending moment diagrams, friction, center of gravity, centroids, and moments of inertia. Optional additional topics include fluid statics, cables, Mohr's circle, and virtual work. Portions of instruction may be offered online; may also be offered fully online. [C-ID ENGR 130]

Prerequisite: PHYS 3A

Prerequisite or corequisite: MATH 20C

Advisory: ENGL 1A

Credit transferable: CSU, UC

ENGR 12 ENGINEERING CIRCUITS

3 units • LG • Total hours: Fifty-one hours lecture; seventeen hours lab

This course introduces the analysis of electrical circuits containing resistors, capacitors, inductors, dependent sources, op-amps, and/or switches. Topics include circuit laws, network theorems, superposition, natural and forced responses, complex phasors, power, energy, and associated calculations. Portions of instruction may be offered online; may also be offered fully online. [C-ID ENGR 260]

Prerequisite: PHYS 3B

Corequisite: ENGR 12L

Prerequisite or corequisite: MATH 32

Advisory: ENGL 1A

Credit transferable: CSU, UC

ENGR 12L ENGINEERING CIRCUITS LABORATORY

1 unit • LG-P/NP • Total hours: Fifty-one hours lab

Students build, measure, analyze, and model standard electronics circuits while verifying theoretical circuit principles. Multimeters, oscilloscopes, power supplies, function generators, and circuit simulation tools are used to collect data and describe circuit behavior. Laboratory projects present circuits similar to those covered in ENGR 12 while also introducing semiconductor components such as diodes, transistors, and other integrated circuits. May also be offered online.

Corequisite: ENGR 12

Credit transferable: CSU, UC

ENGR 17 PROGRAMMING AND PROBLEM-SOLVING IN MATLAB

3 units • LG-P/NP • Total hours: Thirty-four hours lecture; fifty-one hours lab

This course utilizes the MATLAB environment to provide students with a working knowledge of computer-based problem-solving methods relevant to science and engineering. It introduces the fundamentals of procedural and object-oriented programming, numerical analysis, and data structures. Examples and assignments in the course are drawn from practical applications in engineering, physics, and mathematics. Portions of instruction may be offered online; may also be offered fully online. [C-ID ENGR 220]

Prerequisite: MATH 20A

Advisory: ENGL 1A

Credit transferable: CSU, UC

Engineering Technology

See **MECHATRONICS TECHNOLOGY**.

English

DEGREE

English –
Associate in Arts for Transfer



CERTIFICATES OF ACHIEVEMENT

English: Creative Writing

English: Great Books

English

ASSOCIATE IN ARTS FOR TRANSFER DEGREE

The Associate in Arts in English for Transfer degree (AA-T in English) program is designed to give students a broad background in the study and practice of the literary arts and expository writing. The combination of the core courses and the wide variety of electives offered within the degree program prepares students to transfer into the CSU system to pursue a baccalaureate degree in English or similar major with university level work in areas such as literature, creative writing, and rhetoric, as well as in a number of other fields, including liberal arts, education, law, media studies, politics, and other paths of study that lead to careers in which clear communication is essential. Students must complete the Associate Degree for Transfer requirements to earn the AA-T degree.

Learning Outcomes: Upon successful completion of the program, students will be able to:

- Make effective rhetorical choices in relation to audience and purpose in academic and/or creative writing.
- Recognize and differentiate the basic literary genres as art forms.
- Read, discuss, and write critically about literary works within their aesthetic, historical, philosophical, and/or cultural contexts.

Associate in Arts for Transfer

Associate Degree Major Requirements Units

REQUIRED CORE: 6

- ENGL 1B Introduction to Literature (3)
ENGL 2 Argumentative Writing and Critical Thinking (3)

LIST A: Select two courses from the following: 6

- ENGL 40A Survey of American Literature I (3)
ENGL 40B Survey of American Literature II (3)
ENGL 44 Survey of World Literature I (3)
ENGL 45 Survey of World Literature II (3)
ENGL 46 Survey of British Literature I (3)
ENGL 47 Survey of British Literature II (3)

LIST B: Select one course from the following or from LIST A not already selected: 3

- ENGL 5 Introduction to Great Books (3)
ENGL/GWOS 11 Literature By and About Women (3)
ENGL 16 Shakespeare Visions:
Film and Text Comparisons (3)
ENGL 17 Introduction to Shakespeare (3)
ENGL 18 The Bible As Literature (3)
ENGL 22 Introduction to Poetry (3)
ENGL 31 Introduction to Creative Writing (3)

LIST C: Select one course from the following or from LIST A or B not already selected: 3

- BUSI 70 Business Communication (3)
COMM 5 Mass Media Methods (3)
HUMA 10 Exploration of Values in Living (3)
SPCH 5 Oral Interpretation of Literature (3)
THEA 1 Introduction to Theatre (3)

TOTAL MAJOR UNITS 18

Associate Degree Requirements (as described above) 18

Complete CSU General Education or IGETC Pattern for a total of 60 transferable units (see pages 74-77).

TOTAL DEGREE UNITS 60

English: Creative Writing

CERTIFICATE OF ACHIEVEMENT

The Creative Writing Certificate of Achievement program provides students the opportunity to pursue their interest in writing through intensive study and practice of the literary arts. Students create original, polished creative work in multiple genres and discuss creative works in a supportive writing workshop environment. The program benefits students planning to major in Creative Writing at a four-year institution and anyone with an interest in exploring their creativity and developing stronger writing, reading, and critical thinking skills.

Learning Outcomes: Upon successful completion of the program, students will be able to:

- Suggest improvements (in writing and in discussion) to works evaluated, using concepts and vocabulary appropriate to the relevant literary genre.
- Revise their own works of creative prose and poetry, applying concepts and techniques appropriate to the relevant literary genre.
- Read, analyze and write works of creative prose and poetry.

Certificate of Achievement

Certificate Requirements	Units
ENGL 31 Introduction to Creative Writing (3) or ENGL 32 Creative Writing II (3)	3

Select four courses from the following (at least three of the four must be Creative Writing courses; courses may not be repeated; all courses must be taken at MPC.): **12**

Creative Writing Courses

ENGL 31	Introduction to Creative Writing (3)
ENGL 32	Creative Writing II (3)
ENGL 51	Fiction Writing (3)
ENGL 52	Creative Nonfiction Writing (3)
ENGL 53	Poetry Writing (3)
ENGL 54	Novel Writing (3)

Literature Courses

ENGL 5	Introduction to Great Books (3)
ENGL/GWOS 11	Literature By and About Women (3)
ENGL 17	Introduction to Shakespeare (3)
ENGL 18	The Bible as Literature (3)
ENGL 22	Introduction to Poetry (3)
ENGL 40A	Survey of American Literature I (3)
ENGL 43	Comics as Literature (3)
ENGL 44	Survey of World Literature I (3)
ENGL 45	Survey of World Literature II (3)
ENGL 46	Survey of British Literature I (3)
ENGL 47	Survey of British Literature II (3)

TOTAL CERTIFICATE UNITS **15**

English: Great Books

CERTIFICATE OF ACHIEVEMENT

Those who complete the MPC Great Books Program receive a Certificate of Achievement recognizing them as a "Great Books Scholar." This designation aids in transfer and scholarship applications, enhances resumes for future employers, and signifies verbal fluency and cultural literacy.

Learning Outcomes: Upon successful completion of the program, students will be able to:

- Express, orally and through cogent writing, a thorough knowledge and understanding of Great Books concepts, traditions of inquiry, and critiques.
- Provide evidence of a thorough, comprehensive knowledge of particular literary, historical, and philosophical works and their presentation of perennial, enduring questions.
- Consider ideas syntopically and discuss the products of the Western literary and cultural tradition as an ongoing Great Conversation.

Certificate of Achievement

Certificate Requirements	Units
ENGL 5 Introduction to Great Books	3
Select at least 13 units from the following: 13	

ARTH 1	Art Appreciation (3)
ENGL 9	Great Books and Civil Liberties (3)
ENGL/GWOS 11	Literature by and About Women (3)
ENGL 16	Shakespeare Visions: Film and Text Comparisons (3)
ENGL 17	Introduction to Shakespeare (3)
ENGL 18	The Bible as Literature (3)
ENGL 25A	Great Books Seminar I (1)
ENGL 25B	Great Books Seminar II (1)
ENGL 25C	Great Books Seminar III (1)
ENGL 40A	Survey of American Literature I (3)
ENGL 40B	Survey of American Literature II (3)
ENGL 44	Survey of World Literature I (3)
ENGL 45	Survey of World Literature II (3)
ENGL 46	Survey of British Literature I (3)
ENGL 47	Survey of British Literature II (3)
ENGL 49	The Great Novel (3)
HIST 4	Western Civilization I (3)
PHIL 2	Introduction to Philosophy (3)
PHIL 8	Introduction to World Religions (3)

TOTAL CERTIFICATE UNITS **16**

COURSE DESCRIPTIONS

English

ENGL 1A COLLEGE COMPOSITION**3 units • LG-P/NP • Total hours: Fifty-one hours lecture**

This is an introductory course that offers instruction in expository and argumentative writing, appropriate and effective use of language, close reading, cogent thinking, research strategies, information literacy, and documentation. May also be offered online. [C-ID ENGL 100]

Prerequisites: Eligibility for college-level composition as determined by college assessment or other appropriate method; or ENGL 111; or ENSL 110 and 155

Advisory: LIBR 50 (may be taken concurrently)

Credit transferable: CSU, UC

General Ed. Credit: CSU, Area A2; IGETC, Area 1A; MPC, Area A1

ENGL 1B INTRODUCTION TO LITERATURE**3 units • LG-P/NP • Total hours: Fifty-one hours lecture**

This course introduces representative works from major genres, develops students' close reading and analytical writing skills, and promotes appreciation and critical understanding of the cultural, historical, and aesthetic qualities of literature. [C-ID ENGL 120]

Prerequisite: ENGL 1A

Advisory: LIBR 50 (may be taken concurrently)

Credit transferable: CSU, UC

General Ed. Credit: CSU, Area C2; IGETC, Area 3B; MPC, Area C

ENGL 2 ARGUMENTATIVE WRITING AND CRITICAL THINKING**3 units • LG-P/NP • Total hours: Fifty-one hours lecture**

This course offers instruction in argumentation and critical writing, critical thinking, analytical evaluation of texts, research strategies, information literacy, and proper documentation. Portions of instruction may be offered online; may also be offered fully online. [C-ID ENGL 105]

Prerequisite: ENGL 1A

Advisory: LIBR 50 (may be taken concurrently)

Credit transferable: CSU, UC

General Ed. Credit: CSU, Area A3; IGETC, Area 1B; MPC, Area A2

ENGL 5 INTRODUCTION TO GREAT BOOKS**3 units • LG-P/NP • Total hours: Fifty-one hours lecture**

This course offers an introduction to the theory, precepts, and history of the Great Books movement including the nature of and criteria for greatness, the relationship between great books and democracy, the "Great Conversation," instruction in how to read challenging texts, and the unique characteristics of typographic texts. Portions of instruction may be offered online; may also be offered fully online.

Advisory: Eligibility for ENGL 1A

Credit transferable: CSU, UC

General Ed. Credit: CSU, Area C2; IGETC, Area 3B; MPC, Area C

ENGL 9 GREAT BOOKS AND CIVIL LIBERTIES**3 units • LG-P/NP • Total hours: Fifty-one hours lecture**

Many of the assumptions by which Western democracies conduct their civic lives derive from classic texts, both fiction and non-fiction. This course discusses some of those works with readings and viewings that include Locke, Mill, Rousseau, Orwell, Tocqueville, Thoreau, King, Hanson, Harlan Ellison, Kurt Vonnegut, Ray Bradbury, Greg Lukianoff, and more. Offered online.

Prerequisite: ENGL 1A

Credit transferable: CSU, UC

General Ed. Credit: CSU, Area C2; IGETC, Area 3B; MPC, Area C, D

ENGL 11 LITERATURE BY AND ABOUT WOMEN**3 units • LG-P/NP • Total hours: Fifty-one hours lecture**

This course covers American, British, and international literary works by and about women, including poetry, fiction, autobiography, drama and non-fiction prose. It introduces students to literary analysis, interpretation, and understanding. The course focuses on literary trends, style, and issues of race, class, ethnicity, and cultural identity and provides students with opportunities to explore individual writers in depth. Also offered as Gender and Women's Studies 11; credit may be earned only once. May also be offered online.

Prerequisite: Eligibility for ENGL 1A

Credit transferable: CSU, UC

General Ed. Credit: CSU, Area C2; IGETC, Area 3B; MPC, Area C

ENGL 16 SHAKESPEARE VISIONS: FILMS AND TEXT COMPARISONS**3 units • LG-P/NP • Total hours: Fifty-one hours lecture**

This course offers comparative analysis of the tragedies, comedies, and histories of William Shakespeare through examination of various film versions and texts of the works. Portions of instruction may be offered online; may also be offered fully online.

Advisory: ENGL 1A and ENGL 1B

Credit transferable: CSU, UC

General Ed. Credit: CSU, Area C2; MPC, Area C

ENGL 17 INTRODUCTION TO SHAKESPEARE**3 units • LG-P/NP • Total hours: Fifty-one hours lecture**

Students read and analyze a selected number of Shakespeare's histories, tragedies and sonnets. Emphasis on the reading of Shakespeare for enjoyment, leading to an understanding of good theatre, an appreciation of the beauty of his language and an awareness of the values of his plays for our time.

Advisory: ENGL 1B

Credit transferable: CSU, UC

General Ed. Credit: CSU, Area C2; IGETC, Area 3B; MPC, Area C

English Sequence

Effective Fall 2019, all students are eligible for transfer-level English:
English 1A **or** English 1A+101A

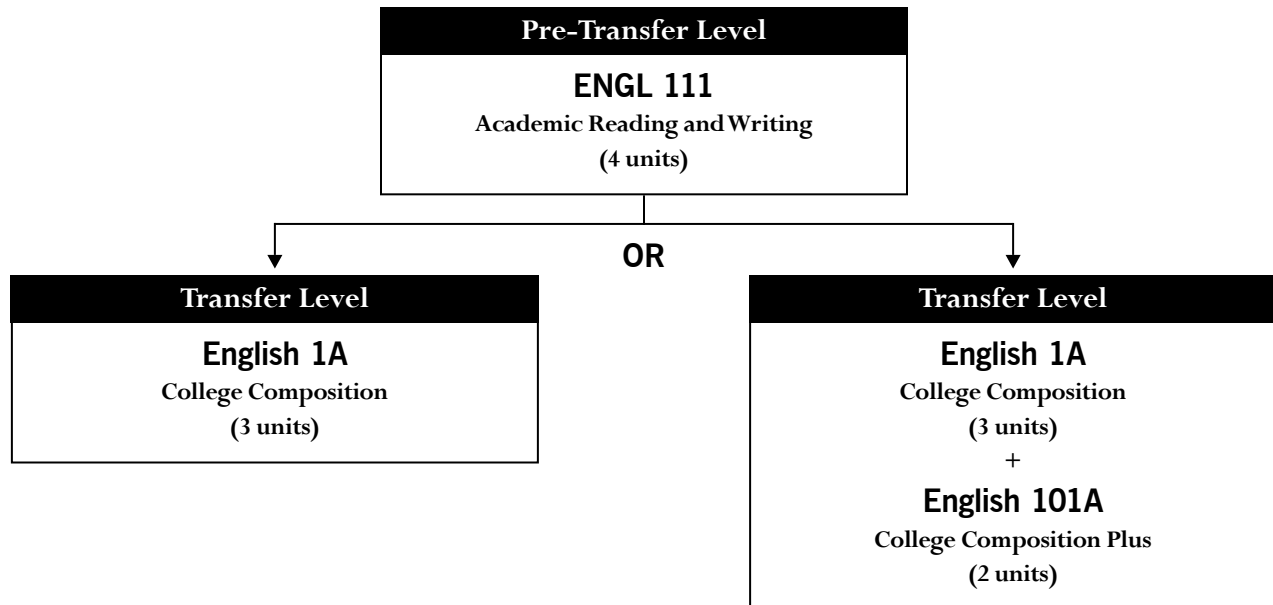

English 111 and English 1A+101A students are strongly encouraged to enroll in English 400, a zero-credit course that provides students access to the ESSC/RC for additional support.

ENGL 18 THE BIBLE AS LITERATURE

3 units • LG-P/NP • Total hours: Fifty-one hours lecture

This course offers a literary exploration of the Bible, examining the different types of literature such as myth, history, poetry, drama, story and letters found in the Biblical text. Key figures, events and themes are examined along with the influence of the Biblical literature on history, culture and art. May also be offered online.

Prerequisite: ENGL 1A

Advisory: ENGL 1B

Credit transferable: CSU, UC

General Ed. Credit: CSU, Area C2; IGETC, Area 3B; MPC, Area C

ENGL 20 MODERN GRAMMAR FOR COLLEGE AND THE PROFESSIONS

3 units • LG-P/NP • Total hours: Fifty-one hours lecture

This course offers an intensive prescriptive review of English grammar and modern usage, covering terminology, sentence structure, mechanics, and punctuation. It focuses on the conventions of academic and professional writing, specifically teaching students to revise and prepare written work for submission. It also covers conventional formatting and documentation styles used at the undergraduate level and in various professions. Portions of instruction may be offered online; may also be offered fully online.

Advisory: Eligibility for ENGL 1A

Credit transferable: CSU

ENGL 22 INTRODUCTION TO POETRY

3 units • LG-P/NP • Total hours: Fifty-one hours lecture

This course is designed to give students an introduction to the study of poetry and to provide them with some approaches needed for their future exploration and appreciation of poetry, modern or traditional. Students are guided in reading a broad selection of poems both for analysis and enjoyment.

Advisory: ENGL 1B

Credit transferable: CSU, UC

General Ed. Credit: CSU, Area C2; IGETC, Area 3B; MPC, Area C

ENGL 25A GREAT BOOKS SEMINAR I

1 unit • LG • Total hours: Seventeen hours lecture

Students read one long, or two short, book-length Great Works of imaginative literature, and discuss using the shared inquiry method commonly found in seminar courses. Portions of instruction may be offered online; may also be offered fully online.

Advisory: ENGL 5

Credit transferable: CSU

General Ed. Credit: MPC, Area C

ENGL 25B GREAT BOOKS SEMINAR II**1 unit • LG • Total hours: Seventeen hours lecture**

Students read one long, or two short, book-length Great Works of non-fiction, and discuss using the shared inquiry method commonly found in seminar courses. Portions of instruction may be offered online; may also be offered fully online.

Advisory: ENGL 5**Credit transferable: CSU****General Ed. Credit: MPC, Area C****ENGL 25C GREAT BOOKS SEMINAR III****1 unit • LG • Total hours: Seventeen hours lecture**

Students read Great Poems or Great Short Stories and discuss using the shared inquiry method commonly found in seminar courses. Portions of instruction may be offered online; may also be offered fully online.

Advisory: ENGL 5**Credit transferable: CSU****General Ed. Credit: MPC, Area C****ENGL 31 INTRODUCTION TO CREATIVE WRITING****3 units • LG-P/NP • Total hours: Fifty-one hours lecture**

Introduction to the craft of creative writing through the study and analysis of the works of established and peer writers. Students will practice writing in various genres and will be introduced to the workshop method. [C-ID ENGL 200]

Credit transferable: CSU**ENGL 32 CREATIVE WRITING II****3 units • LG-P/NP • Total hours: Fifty-one hours lecture**

This course provides a critical forum for the emerging writer in a variety of modes: short story, novel, poetry, drama, nonfiction, and autobiography. Works are shared seminar-style with occasional lecture. Students receive instruction on editing and structuring a sustained body of work. Not a substitute for the English composition requirement for transfer.

Credit transferable: CSU**ENGL 40A SURVEY OF AMERICAN LITERATURE I****3 units • LG-P/NP • Total hours: Fifty-one hours lecture**

This course introduces students to America's literary traditions from their beginnings to the second half of the 19th century. May also be offered online. [C-ID ENGL 130]

Prerequisite: ENGL 1A**Advisory: ENGL 1B****Credit transferable: CSU, UC****General Ed. Credit: CSU, Area C2; IGETC, Area 3B; MPC, Area C, F****ENGL 40B SURVEY OF AMERICAN LITERATURE II****3 units • LG-P/NP • Total hours: Fifty-one hours lecture**

This course introduces students to a wide range of American authors and their relationship to major literary and intellectual movements from the second half of the nineteenth century to the present. [C-ID ENGL 135]

Prerequisite: ENGL 1A**Advisory: ENGL 1B****Credit transferable: CSU, UC****General Ed. Credit: CSU, Area C2; IGETC Area 3B; MPC, Area C, F****ENGL 43 COMICS AS LITERATURE****3 units • LG-P/NP • Total hours: Fifty-one hours lecture**

This course offers a survey of the form and history of visual literature known as "comics" with a focus on the unique properties of the medium.

Specifically, the course surveys graphic novels, comic books, and comic strips as complex and dynamic forms of literature.

Advisory: Eligibility for ENGL 1A**Credit transferable: CSU, UC****General Ed. Credit: CSU, Area C2; IGETC, Area 3B; MPC, Area C****ENGL 44 SURVEY OF WORLD LITERATURE I****3 units • LG-P/NP • Total hours: Fifty-one hours lecture**

This course is a comparative study of selected works, in translation and in English, of literature from around the world, including Europe, the Middle East, Asia, and other areas, from antiquity to the mid or late seventeenth century. May also be offered online. [C-ID ENGL 140]

Prerequisite: Eligibility for ENGL 1A**Advisory: ENGL 1B****Credit transferable: CSU, UC****General Ed. Credit: CSU, Area C2; IGETC, Area 3B; MPC, Area C****ENGL 45 SURVEY OF WORLD LITERATURE II****3 units • LG-P/NP • Total hours: Fifty-one hours lecture**

This course is a comparative study of selected works, in translation and in English, of literature from around the world, including Europe, the Middle East, Asia, and other areas, from the mid or late seventeenth century to the present. May also be offered online. [C-ID ENGL 145]

Prerequisite: Eligibility for ENGL 1A**Advisory: ENGL 1B****Credit transferable: CSU, UC****General Ed. Credit: CSU, Area C2; IGETC, Area 3B; MPC, Area C****ENGL 46 SURVEY OF BRITISH LITERATURE I****3 units • LG-P/NP • Total hours: Fifty-one hours lecture**

This course surveys the literature written in the British Isles up to the last quarter of the 18th century. May also be offered online. [C-ID ENGL 160]

Prerequisite: ENGL 1A**Advisory: ENGL 1B****Credit transferable: CSU, UC****General Ed. Credit: CSU, Area C2; IGETC, Area 3B; MPC, Area C**

ENGL 47 SURVEY OF BRITISH LITERATURE II**3 units • LG-P/NP • Total hours: Fifty-one hours lecture**

This course surveys British literature from the late 18th century to contemporary British and post-colonial texts. May also be offered online. [C-ID ENGL 165]

Prerequisite: ENGL 1A**Advisory: ENGL 1B****Credit transferable: CSU, UC****General Ed. Credit: CSU, Area C2; IGETC, Area 3B; MPC, Area C****ENGL 49 THE GREAT NOVEL****3 units • LG-P/NP • Total hours: Fifty-one hours lecture**

This course offers a survey of the novel as a literary type. Selected novels are read and discussed, along with any appropriate literary or historical ideas. This course provides the student with basic insights into the novel as a literary genre, as well as a Great Book. Portions of instruction may be offered online; may also be offered fully online.

Advisories: ENGL 1A; ENGL 1B**Credit transferable: CSU****General Ed. Credit: MPC, Area C****ENGL 51 FICTION WRITING****3 units • LG-P/NP • Total hours: Fifty-one hours lecture**

This course covers the study and practice of fiction writing. It includes the reading and discussion of works by established authors, lectures, and sharing of original student work in a writing workshop environment. Not a substitute for the English composition requirement for a bachelor's degree.

Credit transferable: CSU**ENGL 52 CREATIVE NONFICTION WRITING****3 units • LG-P/NP • Total hours: Fifty-one hours lecture**

This course covers the study and practice of creative nonfiction writing. It includes the reading and discussion of works by established authors, lectures, and sharing of original student work in a supportive writing workshop environment. Not a substitute for the English composition requirement for a bachelor's degree.

Credit transferable: CSU**ENGL 53 POETRY WRITING****3 units • LG-P/NP • Total hours: Fifty-one hours lecture**

This course covers the study and practice of poetry writing. It includes the reading and discussion of works by established poets, lectures, and sharing of original student work in a supportive writing workshop environment. Not a substitute for the English composition requirement for a bachelor's degree.

Credit transferable: CSU**ENGL 54 NOVEL WRITING****3 units • LG-P/NP • Total hours: Fifty-one hours lecture**

This course covers the study and practice of long-form fiction writing, including the novel and novella. It includes the reading and discussion of works by established authors, lectures, and sharing of original student work in a writing workshop environment. Not a substitute for the English composition requirement for a bachelor's degree.

Credit transferable: CSU**ENGL 90 INDEPENDENT STUDY****.5-4 units • LG-P/NP • Total hours: Fifty-one hours lab for each unit of credit**

This course provides a framework for this academic discipline, which is designed to enrich the student's experience beyond current curriculum offerings. The program of study, research, reading, or activity is tailored to student needs and interests. When the student has identified an instructor to supervise his/her program of study, the agreement is recorded on a form available in the Admissions and Records Office.

Advisory: Eligibility for ENGL 111 or ENSL 110 and 115**Credit transferable: CSU****ENGL 101A COLLEGE COMPOSITION PLUS****2 units • P/NP • Total hours: Thirty-four hours lecture**

This is a support course for students taking English 1A. The course focuses on developing students' reading, writing, and critical thinking skills for college-level reading and writing. Students receive detailed instruction on a variety of reading, writing, and critical thinking strategies that will help them be successful in English 1A and with other college-level reading and writing assignments.

Corequisites: ENGL 1A (students enrolled in ENGL 101A must also be enrolled in a designated section of ENGL 1A)**ENGL 111 ACADEMIC READING AND WRITING****4 units • LG-P/NP • Total hours: Sixty-eight hours lecture**

This reading and writing course prepares students for ENGL 1A, developing students' critical reading, writing, and thinking skills. The course emphasizes reading strategies for improved comprehension, analysis, and evaluation and writing strategies for improved academic writing, including effectively and correctly integrating outside sources. Students read mostly non-fiction texts of varying length that stimulate analytical thinking and writing and write several essays of varying length (500-1200 words), learning to integrate their reading and writing skills. WRITING REQUIREMENT: A minimum of 4,000 words.

Advisory: Most students should enroll directly in transfer-level English. Students are strongly encouraged to see a counselor before enrolling in this course.

**ENGL 301 INTRODUCTION TO
ACADEMIC READING AND WRITING****4 units • P/NP • Total hours: Sixty-eight hours lecture**

This reading and writing course strengthens reading skills and strategies, including active reading, annotating, and summarizing. It also strengthens writing skills and strategies, such as thesis statement composition, essay development, and editing for repetition and redundancy.

Writing requirement: 4,000 words.**Prerequisite: Qualifying reading and writing assessment results****Corequisite: ENGL 301L****ENGL 301L INTRODUCTION TO
ACADEMIC READING AND WRITING LAB****1 unit • P/NP • Total hours: Fifty-one hours lab**

Students are provided fundamental study and practice of grammar and reading skills introduced in ENGL 301 in a lab setting with individualized help.

Corequisite: ENGL 301**English and Study Skills Center****ENGL 300 PERSONALIZED WRITING INSTRUCTION****.5-2 units • P/NP • Total hours: Fifty-one hours lab for each unit of credit by arrangement**

English 300 is for students who want to improve their written composition or study skills for the purposes of academic and/or vocational preparedness. Instructors work with students to assign a program of study and meet with students regularly to monitor progress on assignments.

ENGL 400 ACADEMIC SUPPORT**0 units • NC • Total hours: Twenty five and one-half to one hundred fifty-three hours lab by arrangement**

English 400 provides non-credit English and study skills support for students in any course or program. Portions of instruction may be offered online; may also be offered fully online.

Reading Center**ENGL 303 PERSONALIZED READING INSTRUCTION****.5-1 unit • P/NP • Total hours: Twenty-five and one-half to fifty-one hours lab by arrangement**

This course emphasizes critical reading skills and strategies necessary to improve reading comprehension, test taking, and study skills needed for academic and/or vocational preparedness. Faculty work with students to develop an individualized program of study and then meet regularly to monitor progress. All work is completed in the lab.

ENGL 351 COLLEGE READING STRATEGIES I**.5-1 unit • P/NP • Total hours: Fifty-one hours lab for each unit of credit by arrangement**

Students work to master the basic principles of the English language, developing skills necessary for reading, writing, and speech.

Prerequisites: Individualized assessment of reading and spelling skills**Advisories: Concurrent enrollment in an English, English as a Second language, or lecture course in any discipline is strongly recommended.****ENGL 352 COLLEGE READING STRATEGIES II****.5-1 unit • P/NP • Total hours: Fifty-one hours lab for each unit of credit by arrangement**

Students continue progress made in ENGL 351, working to master the basic principles of the English language and developing skills necessary for reading, writing, and speech. Concurrent enrollment in an English, English as a Second Language, or lecture course is strongly recommended.

Prerequisite: Individualized assessment of reading and spelling skills

English as a Second Language

CERTIFICATES OF COMPLETION

English as a Second Language – Intermediate Level

English as a Second Language – Advanced Level

English as a Second Language Intermediate Level

CERTIFICATE OF COMPLETION

The Intermediate Level Certificate of Completion, which is attained upon the successful completion of English as a Second Language courses in level 3, signifies an intermediate level of mastery in reading, writing, and speaking skills in English as a Second Language.

Learning Outcomes: Upon successful completion of the program, students will be able to:

- Competently express opinions on a series of current issues.
- Identify key points and organization in a reading passage.
- Write a focused, unified paragraph with a topic sentence, using a variety of structures, and vocabulary on familiar topics.
- Read and moderately understand simplified personal, professional, academic, and literary texts that range from 1-3 pages in length.
- Use simple and continuous tenses with regular and irregular verbs.
- Competently express ideas on everyday topics concerning life at home, work, and school.

Certificate of Completion

Certificate Requirements	Units	Hours
ENSL 412 Beg. Eng.: Speaking and Listening	0	1-102
ENSL 413 Beg. Eng.: Writing, Reading, and Vocab.	0	1-136
ENSL 421 High-Beg. Writing	0	1-85
ENSL 423 High-Beg. Speaking and Listening	0	1-51
ENSL 425 High-Beg. Reading and Vocabulary	0	1-85
ENSL 431 Low-Intermed. Writing	0	1-85
ENSL 434 Low-Intermed. Speaking and Listening	0	1-51
ENSL 435 Low-Intermed. Reading and Vocab.	0	1-85
TOTAL CERTIFICATE UNITS/HOURS	0	1-680

Students may also qualify for the certificate by completing one of the following: ENSL 431, ENSL 434, or ENSL 435 and fulfilling the remaining course requirements via an ENSL Assessment Exam Placement or ENSL Challenge Exam.

English as a Second Language Advanced Level

CERTIFICATE OF COMPLETION

The Advanced Level Certificate of Completion, which is attained upon the successful completion of English as a Second Language courses in level 5, signifies an advanced level of mastery in reading, writing, and speaking skills in English as a Second Language.

Learning Outcomes: Upon successful completion of the program, students will be able to:

- Identify key American authors and thinkers, values, and assumptions.
- Use a variety of sentence structures.
- Read and generally understand a range of professional, academic, and literary texts.
- Participate in a sustained discussion for 15 minutes or more.
- Write well-developed essays (350+ words) with clear thesis statements using various rhetorical methods.
- Incorporate secondary sources to support opinion.

Certificate of Completion

Certificate Requirements	Units	Hours
ENSL 442 Intermediate Writing	0	1-85
ENSL 443 Intermediate Reading and Vocab.	0	1-85
ENSL 445 Intermediate Speaking and Listening	0	1-51
ENSL 446 High-Intermed. Writing: Amer. Culture	0	1-85
ENSL 448 High-Intermed. Speaking and Listening	0	1-51
ENSL 455 High-Intermed. Reading: Amer. Culture	0	1-85
TOTAL CERTIFICATE UNITS/HOURS	0	1-442

Students may also qualify for the certificate by completing one of the following: ENSL 446, ENSL 448, or ENSL 455 and fulfilling the remaining course requirements via an ENSL Assessment Exam Placement or ENSL Challenge Exam.

COURSE DESCRIPTIONS

LEVEL 1

ENSL 312/412 BEGINNING ENGLISH: SPEAKING AND LISTENING

6 units/0 units • P/NP • Total hours: One hundred two hours lecture

This course is for the student who has very little English. It is an integrated skills course emphasizing listening, speaking, and pronunciation.

Prerequisite: Qualifying ENSL assessment result

ENSL 313/413 BEGINNING ENGLISH: WRITING, READING, AND VOCABULARY

6 units/0 units • P/NP • Total hours: One hundred two hours lecture; seventeen hours lab

This course is for the student who has very little or no English. It is an integrated skills course emphasizing grammar, writing, and reading. Includes two hours per week of computer-based assignments.

Prerequisite: Qualifying ENSL assessment result

LEVEL 2

ENSL 321/421 HIGH-BEGINNING WRITING

4 units/0 units • P/NP • Total hours: Sixty-eight hours lecture; seventeen hours lab

This is a high-beginning writing course for the non-native speaker emphasizing grammar, vocabulary, and writing sentences. Includes one hour per week of computer-based assignments.

**Prerequisites: ENSL 313; or ENSL 413;
or qualifying ENSL assessment result**

ENSL 323/423 HIGH-BEGINNING SPEAKING AND LISTENING

3 units/0 units • P/NP • Total hours: Fifty-one hours lecture

This course, at the high-beginning level for non-native speakers, emphasizes listening, vocabulary, and conversation in situational contexts.

**Prerequisites: ENSL 312; or ENSL 412;
or qualifying ENSL assessment result**

ENSL 325/425 HIGH-BEGINNING READING AND VOCABULARY

4 units/0 units • P/NP • Total hours: Sixty-eight hours lecture; seventeen hours lab

This is a high-beginning course for the non-native speaker emphasizing reading and vocabulary development. Includes one hour per week of computer-based assignments.

**Prerequisites: ENSL 313; or ENSL 413;
or qualifying ENSL assessment result**

LEVEL 3

ENSL 331/431 LOW-INTERMEDIATE WRITING

4 units/0 units • P/NP • Total hours: Sixty-eight hours lecture; seventeen hours lab

This is a low-intermediate course for the non-native speaker emphasizing grammar and writing. Includes one hour per week of computer-based assignments.

**Prerequisites: ENSL 321; or ENSL 421;
or qualifying ENSL assessment result**

ENSL 334/434 LOW-INTERMEDIATE SPEAKING AND LISTENING

3 units /0 units • P/NP • Total hours: Fifty-one hours lecture

This course, at the low-intermediate level for nonnative speakers, emphasizes listening, vocabulary and conversation in situational contexts.

**Prerequisites: ENSL 323; or ENSL 423;
or qualifying ENSL assessment result**

ENSL 335/435 LOW-INTERMEDIATE READING AND VOCABULARY

4 units/0 units • P/NP • Total hours: Sixty-eight hours lecture; seventeen hours lab

This is a low-intermediate course for the non-native speaker, emphasizing reading. Includes one hour per week of computer-based assignments.

**Prerequisites: ENSL 325; or ENSL 425;
or qualifying ENSL assessment result**

LEVEL 4

ENSL 342/442 INTERMEDIATE WRITING

4 units/0 units • P/NP • Total hours: Sixty-eight hours lecture; seventeen hours lab

This is an intermediate course for the non-native speaker emphasizing the organization and development of ideas of academic writing. Students focus on writing short essays and utilizing core vocabulary. Portions of instruction are offered online.

**Prerequisites: ENSL 331; or ENSL 431;
or qualifying ENSL assessment result**

ENSL 343/443 INTERMEDIATE READING AND VOCABULARY

4 units/0 units • P/NP • Total hours: Sixty-eight hours lecture; seventeen hours lab

This intermediate course for the non-native speaker emphasizes strategies and techniques of academic reading. Portions of instruction are offered online.

**Prerequisites: ENSL 335; or ENSL 435;
or qualifying ENSL assessment result**

English as a Second Language Sequence

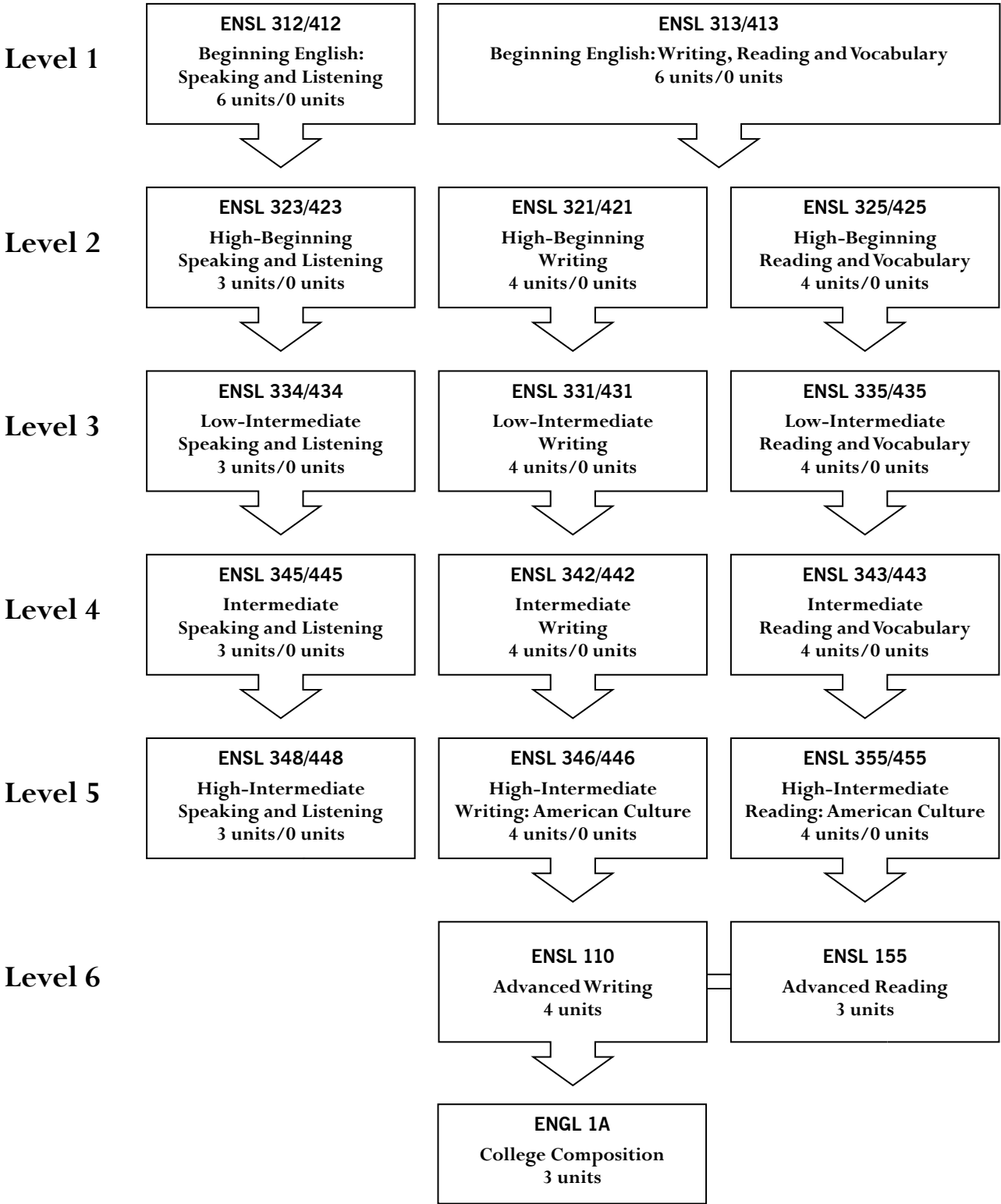

ENSL 345/445 INTERMEDIATE SPEAKING AND LISTENING**3 units /0 units • P/NP • Total hours: Fifty-one hours lecture**

This is an intermediate course for the non-native speaker emphasizing pronunciation, communication/presentation, and listening skills.

Prerequisites: ENGL 334; or ENSL 434;
or qualifying ENSL assessment result

LEVEL 5**ENSL 346/446 HIGH-INTERMEDIATE WRITING: AMERICAN CULTURE****4 units/0 units • P/NP • Total hours: Sixty-eight hours lecture; seventeen hours lab**

This is a high-intermediate course for the non-native speaker designed to increase writing skills and cultural literacy. Emphasis is placed on writing essays relevant to U.S. government, diversity, values, and innovations. Portions of instruction are offered online.

Prerequisites: ENGL 342; or ENSL 442;
or qualifying ENSL assessment result

ENSL 348/448 HIGH-INTERMEDIATE SPEAKING AND LISTENING**3 units/0 units • P/NP • Total hours: Fifty-one hours lecture**

This is a high-intermediate speaking and listening course for the nonnative speaker. Students give speeches and participate in classroom discussion to further develop cross-cultural communication skills.

Prerequisites: ENSL 345; or ENSL 445;
or qualifying ENSL assessment result

ENSL 355/455 HIGH-INTERMEDIATE READING: AMERICAN CULTURE**4 units/0 units • P/NP • Total hours: Sixty-eight hours lecture; seventeen hours lab**

This is a high-intermediate reading course for the non-native speaker focusing on American culture. Students read and analyze literary and academic texts and build their academic vocabulary. Portions of instruction are offered online.

Prerequisites: ENSL 343; or ENSL 443;
or qualifying ENSL assessment result

LEVEL 6**ENSL 110 ADVANCED WRITING****4 units • LG-P/NP • Total hours: Sixty-eight hours lecture; seventeen hours lab**

This is an advanced writing course for the non-native speaker emphasizing the basic principles of exposition, organization, and research. It also offers review of grammar and punctuation. Successful completion of this course prepares students for ENGL 1A. WRITING REQUIREMENT: Minimum of 4,000 words. Portions of instruction are offered online.

Prerequisite or corequisite: ENSL 155
Prerequisites: ENSL 346; or ENSL 446;
or qualifying ENSL assessment result

ENSL 155 ADVANCED READING**3 units • LG-P/NP • Total hours: Fifty-one hours lecture; seventeen hours lab**

This is an advanced course for the non-native speaker emphasizing analytical and critical comprehension of academic readings. Portions of instruction are offered online; may also be offered fully online.

Prerequisites: ENSL 355; or ENSL 455;
or qualifying ENSL assessment result

SUPPLEMENTAL COURSES**ENSL 300/400 INDIVIDUALIZED STUDY IN ENGLISH****.5-3 units/0 units • P/NP • Total hours: Twenty-five and one-half hours lab for each one-half unit of credit**

This is a course for the non-native speaker wishing to improve English skills in any area for college, career, or personal development by working with an instructor and instructional assistants. Computer, video, and audio resources available.

ENSL 326/426 ENGLISH SKILLS FOR SUCCESS I**.5-4 units/0 units • P/NP • Total hours: Seventeen hours lecture for each unit of credit**

This is a course at the high-beginning or low-intermediate level for the non-native speaker, emphasizing listening and conversation.

Advisories: ENSL 312 and 313; or ENSL 412 and 413;
or qualifying assessment score

ENSL 328/428 PRONUNCIATION AND SPELLING**4 units/0 units • P/NP • Total hours: Sixty-eight hours lecture**

This is a course for beginning and intermediate students including a systematic introduction to understanding, pronouncing, spelling, and reading English with emphasis on speech from individual sounds through multisyllable words.

Advisories: ENSL 312 and 313; or ENSL 412 and 413;
or qualifying assessment score

ENSL 336/436 ENGLISH SKILLS FOR SUCCESS II**.5-4 units/0 units • P/NP • Total hours: Seventeen hours lecture for each unit of credit**

This is a course at the low-intermediate level for the non-native speaker, emphasizing listening, speaking, grammar, and writing.

Advisories: ENSL 321, 323, and 325; or ENSL 421, 423, and 425;
or qualifying assessment score

Ethnic Studies

DEGREES

Social Justice Studies: Ethnic Studies –
Associate in Arts for Transfer



Ethnic Studies – Associate in Arts

Social Justice Studies: Ethnic Studies

ASSOCIATE IN ARTS FOR TRANSFER DEGREE

An Associate in Arts in Social Justice Studies for Transfer is a unique degree that aligns with varied topic-specific degrees offered at many four-year institutions, providing an interdisciplinary education and preparing students for seamless transfer into Ethnic Studies, Gender Studies, Social Justice Studies, and related majors in the CSU system where they can customize their upper division courses to earn a baccalaureate degree. Social Justice Studies is interdisciplinary and interrogates the multiple meanings of diversity and engage students in critically examining the social movements, cultural contributions, historical experiences, and socioeconomic concerns of diverse groups. Social Justice Studies is committed to providing students with critical knowledge and skills to be proactive citizens who can address social issues in their communities, as well as work and live competently in diverse settings. A degree in Social Justice Studies can be used in social work, education, law, community or social services, cultural arts, legislative advocacy, politics, human rights development, and in local, state, federal and international governmental agencies. A student who graduates with an Associate in Arts in Social Justice Studies for Transfer has diverse career options: educators, social workers, public policy analysts, conflict resolution specialists, human relations workers, non-profit workers, mediators, rights advocates, journalists, lobbyists, human rights organizers, international relief workers, anti-violence advocates, community organizers, or political campaigners. Students must complete the Associate Degree for Transfer requirements to earn the AA-T degree.

Learning Outcomes: Upon successful completion of the program, students will be able to:

- Recognize and analyze theories of Social Justice, the history of social activism, and social movements.
- Engage in critical reflection about social justice rooted in community-based experiences that develop cultural competency in local and global contexts.
- Define and use key concepts, terminology, and theoretical frameworks central to the interdisciplinary fields of Ethnic Studies or Gender and Women's Studies.
- Articulate symbolic and aesthetic expressions based on ethnicity or gender.

Associate in Arts for Transfer

Associate Degree Major Requirements **Units**

REQUIRED CORE: Select three courses from the following: **9**

- ETNC 10 Introduction to Social Justice (3)
- ETNC/SOCI 13 Introduction to Race and Ethnicity (3)
- GWOS 1 Introduction to Gender and Women's Studies (3)
- SOCI 12 Introduction to Gender and Sexuality (3)

LIST A: Select three courses from at least two of the following areas: 9-10

Area 1: History and Government

- ETNC/POLS 16 African-Americans in American Government (3)
- ETNC/POLS 18 Latinos in American Government (3)
- ETNC/HIST 24 African Americans in United States History to 1865 (3)
- ETNC/HIST 25 African Americans in United States History Since 1865 (3)

Area 2: Arts and Humanities

- ETNC 4 Mexican-American Art in American Culture (3)
- ETNC 5 African-American Arts and Music in American Culture (3)
- ETNC 6 Culture in American Film

Area 3: Social Science

- ETNC/SOCI 14 Sociology of Latinos and Latinas (3)
- ETNC/ANTH 20 Native Peoples of North America (3)
- ETNC/SOCI 22 Asian Americans and Pacific Islanders in American Society (3)

Area 4: Quantitative Reasoning and Research Methods (Only one course may be used to satisfy List A.)

- MATH 16 Elementary Statistics (4)
- or PSYC/SOCI 19 Introduction to Statistics for the Social Sciences (4)

Area 5: Major Preparation

- ANTH 4 Introduction to Cultural Anthropology (3)
- ETNC/ANTH/GWOS 30 Gender in Global Perspective (3)
- SOCI 1 Introduction to Sociology (3)
- SOCI 2 Contemporary Social Problems (3)

TOTAL MAJOR UNITS **18-19**

Associate Degree Requirements (as described above) **18-19**

Complete CSU General Education or IGETC Pattern for a total of 60 transferable units (see pages 74-77).

TOTAL DEGREE UNITS **60**

Ethnic Studies

ASSOCIATE IN ARTS DEGREE

An Associate in Arts degree in Ethnic Studies can be used in social work, teaching, law, advocacy, politics, community services, cultural arts, or museums, and in local, state and federal governmental agencies. Ethnic Studies scholarship is interdisciplinary by nature and interrogates the multiple meanings of diversity. It also engages students in critically examining the cultural contributions, historical experiences, and socioeconomic concerns of varied groups. As part of our pedagogical philosophy, the Ethnic Studies program uses student-centered pedagogies to expand students' social and political horizons, as well as their creative, critical thinking skills. The Ethnic Studies program is committed to providing students with the skills to address social issues in their communities and to work effectively across diverse settings.

Learning Outcomes: Upon successful completion of the program, students will be able to:

- Define and use key concepts, terminology, and theoretical frameworks central to the interdisciplinary field of Ethnic Studies.
- Analyze and discuss the social, economic, and cultural experiences of ethnic minorities relative to the social sciences and the humanities by engaging in critical thinking, communication, and research.
- Identify and discuss interconnections of ethnicity, gender, race, class, sexuality, ability, and other categories of identity in various spheres of human experience ranging from the individual to the collective.
- Demonstrate cultural competence by illustrating openness to learning about people, cultures, and societies different from themselves and being able to effectively interact with people from diverse cultures.

Associate in Arts Degree

Associate Degree Major Requirements Units

Introductory Courses:

Select one course from the following: 3

ETNC 10 Introduction to Social Justice (3)

ETNC/SOCI 13 Introduction to Race and Ethnicity (3)

Humanities Courses:

Select one course from the following: 3

ETNC 4 Mexican-American Art in American Culture (3)

ETNC 5 African-American Arts and Music in American Culture (3)

ETNC 6 Culture in American Film (3)

Historical Settings Courses:

Select one course from the following: 3

ETNC/HIST 24 African-Americans in U.S. History To 1865 (3)

ETNC/HIST 25 African-Americans in U.S. History Since 1865 (3)

HIST/GWOS 12 Women in United States History (3)

Political Institutions Courses:

Select one course from the following: 3

ETNC/POLS 16 African-Americans in American Government (3)

ETNC/POLS 18 Latinos in American Government (3)

Elective Courses:

Select any two courses listed above not already used, or choose from the following courses: 6

ETNC/SOCI 14 Sociology of Latinos and Latinas (3)

ETNC/ANTH 20 Native Peoples of North America (3)

ETNC/SOCI 22 Asian Americans and Pacific Islanders in Amer. Society (3)

ETNC/GWOS/ANTH 30 Gender in Global Perspective (3)

ETNC/HIST 40 The African Experience (3)

TOTAL MAJOR UNITS 18

Associate Degree Requirements (as described above) 18

Complete Competency Requirements and a general education pattern (MPC General Education, CSU General Education, or IGETC) for a total of 60 degree-applicable units (see pages 74-78).

TOTAL DEGREE UNITS 60

COURSE DESCRIPTIONS

ETNC 4 MEXICAN-AMERICAN ART IN AMERICAN CULTURE

3 units • LG-P/NP • Total hours: Fifty-one hours lecture

This is a course on Mexican-American art and the historical, political, spiritual, and aesthetic antecedents that have nurtured the development of visual culture. It explores the negotiation of identities in Mexican-American artwork in relation to the politics and iconography of the Chicano movement and analysis of contemporary Mexican-American art genres.

Advisory: Eligibility for ENGL 1A

Credit transferable: CSU, UC

General Ed. Credit: CSU, Area C1, C2; IGETC, Area 3A, 3B; MPC, Area C, D, F

ETNC 5 AFRICAN-AMERICAN ARTS AND MUSIC IN AMERICAN CULTURE

3 units • LG-P/NP • Total hours: Fifty-one hours lecture

This course explores African-American expressive culture and the historical, political, spiritual, and aesthetic antecedents that have nurtured the symbiosis between music and culture. It examines varied African-American art forms and their relationship to American culture. It explores the development of African-American music from 17th century to present with attention given to its historical and humanistic contexts. Portions of instruction may be offered online; may also be offered fully online.

Advisory: Eligibility for ENGL 1A

Credit transferable: CSU, UC

General Ed. Credit: CSU, Area C1, C2; IGETC, Area 3A, 3B; MPC, Area C, D, F

ETNC 6 CULTURE IN AMERICAN FILM**3 units • LG-P/NP • Total hours: Fifty-one hours lecture**

This course introduces students to the critical study of the representation and construction of American culture in film. It examines the ways in which ideologies are conveyed through popular film and how technological, industrial, and aesthetic factors affect screen content. It also examines how diverse images of ethnicity, class, and gender are portrayed in film and explores the perspectives and contributions of diverse cultural groups to American film.

Advisory: Eligibility for ENGL 1A**Credit transferable: CSU, UC****General Ed. Credit: CSU, Area C2, D; IGETC, Area 3B, 4; MPC, Area C, D, F****ETNC 10 INTRODUCTION TO SOCIAL JUSTICE****3 units • LG-P/NP • Total hours: Fifty-one hours lecture**

This course offers an interdisciplinary study of race and ethnicity in the United States. It examines social justice movements in relation to cultural, ethnic, and racial groups in the United States to provide a basis for a better understanding of the socio-economic, cultural, and political conditions among key social groups. It also examines the historical experience of diverse groups in relation to the social construction of race, ethnicity, gender, religion, sexual orientation, and class. Portions of instruction may be offered online; may also be offered fully online. [C-ID SJS 110]

Advisory: Eligibility for ENGL 1A**Credit transferable: CSU, UC****General Ed. Credit: CSU, Area D; IGETC, Area 4; MPC, Area D, F****ETNC 13 INTRODUCTION TO RACE AND ETHNICITY****3 units • LG-P/NP • Total hours: Fifty-one hours lecture**

This course is an introduction to the sociological analysis of race, ethnicity, and racism. Examines the cultural, political, and economic practices and institutions that support or challenge racism, racial and ethnic inequalities, as well as patterns of interaction between various racial and ethnic groups. Also offered as Sociology 13. Credit may be earned only once. [C-ID SOCI 150]

Advisory: Eligibility for ENGL 1A**Credit transferable: CSU, UC****General Ed. Credit: CSU, Area D; IGETC, Area 4; MPC, Area D, F****ETNC 14 SOCIOLOGY OF LATINOS AND LATINAS****3 units • LG-P/NP • Total hours: Fifty-one hours lecture**

Through sociological perspectives, this course examines the contemporary experiences of different Latino/Latina groups in the U.S., focusing on regional, national, and global processes. It examines how Latino/Latina groups have been incorporated into, and have contributed to the development of, the economic, political, social, and cultural systems in the United States. The course also emphasizes the interconnections among social processes, group interaction, and individual identity formation. It addresses how overlapping social categories such as national origin, race, class, gender, age, and sexuality shape the lives of Latinos and Latinas. Also offered as Sociology 14; credit may be earned only once.

Advisory: ENGL 1A**Credit transferable: CSU, UC****General Ed. Credit: CSU, Area D; IGETC, Area 4; MPC, Area D, F****ETNC 16 AFRICAN-AMERICANS IN AMERICAN GOVERNMENT****3 units • LG-P/NP • Total hours: Fifty-one hours lecture**

This course analyzes the relationship between African-Americans and the American political system at the national, state, and local levels. Emphasis is placed on America's political systems, its political institutions, the principles and processes that give rise to them, and their impact on African-Americans as a racial and ethnic minority in the context of American political democracy. Also offered as Political Science 16; credit may be earned only once.

Advisory: Eligibility for ENGL 1A**Credit transferable: CSU, UC****General Ed. Credit: CSU, Area D; IGETC, Area 4; MPC, Area D****ETNC 18 LATINOS IN AMERICAN GOVERNMENT****3 units • LG-P/NP • Total hours: Fifty-one hours lecture**

This course analyzes the relationship between Latinos and the American political system at the state, local, and national levels. Emphasis is placed on America's political systems, its political institutions, the principles and process that give rise to them, and their impact on Latinos as an ethnic minority in the context of American political democracy. Emphasis is also on the Mexican-American political experience. Also offered as Political Science 18; credit may be earned only once.

Advisory: Eligibility for ENGL 1A**Credit transferable: CSU, UC****General Ed. Credit: CSU, Area D; IGETC, Area 4; MPC, Area D****ETNC 20 NATIVE PEOPLES OF NORTH AMERICA****3 units - LG-P/NP - Total hours: Fifty-one hours lecture**

This course is an anthropological survey of the cultures of indigenous peoples of the North America emphasizing native adaptation, social organizations, and world views. It is also an ethno-historical analysis of the cultural experiences of native peoples focusing on the effects of contact and cultural exchange for both the native and non-native cultures. Also offered as Anthropology 20; credit may be earned only once.

Advisory: ENGL 1A**Credit transferable: CSU, UC****General Ed. Credit: CSU, Area D; IGETC, Area 4; MPC, Area D, F****ETNC 22 ASIAN AMERICANS AND PACIFIC ISLANDERS IN AMERICAN SOCIETY****3 units • LG-P/NP • Total hours: Fifty-one hours lecture**

This course is a comparative analysis of how Asian Pacific American communities have adjusted to the American democratic systems over the past century. Their access to legal rights as refugees, alien residents, nationals, and citizens at the federal, state, and local levels is examined. The course also explores their varied expectations, successes, patterns of assimilation or accommodation, and resistance within the context of federal constitution and varied legal institutions by diverse Asian Pacific American ethnic communities. Also offered as Sociology 22; credit may be earned only once. Portions of instruction may be offered online; may also be offered fully online.

Advisory: Eligibility for ENGL 1A**Credit transferable: CSU, UC****General Ed. Credit: CSU, Area D; IGETC, Area 4; MPC, Area D, F**

ETNC 24 AFRICAN-AMERICANS IN UNITED STATES HISTORY TO 1865**3 units • LG-P/NP • Total hours: Fifty-one hours lecture**

This course offers an introduction to the role of African Americans in the development of the United States from the country's beginnings until 1865. Emphasis is placed on their historical and cultural contributions to life in the United States as well as their socioeconomic and sociopolitical status. Also offered as History 24; credit may be earned only once. Portions of instruction may be offered online; may also be offered fully online.

Advisory: Eligibility for ENGL 1A**Credit transferable: CSU, UC****General Ed. Credit: CSU, Area C2, D; IGETC, Area 3B, 4; MPC, Area D, F****ETNC 25 AFRICAN-AMERICANS IN UNITED STATES HISTORY SINCE 1865****3 units • LG-P/NP • Total hours: Fifty-one hours lecture**

This course offers an introduction to the role of African Americans in the development of the United States from 1865 to present. Emphasis is placed on their historical and cultural contributions to life in the United States as well as their socioeconomic and sociopolitical status. Also offered as History 25; credit may be earned only once.

Advisory: Eligibility for ENGL 111 or ENSL 110 and 155**Credit transferable: CSU, UC****General Ed. Credit: CSU, Area C2, D; IGETC, Area 3B, 4; MPC, Area D, F****ETNC 30 GENDER IN GLOBAL PERSPECTIVE****3 units • LG-P/NP • Total hours: Fifty-one hours lecture**

This course explores gender categories, experience, and history from a transnational feminist perspective, examining diverse global locations, geo-politics, and cultural contexts. Also offered as Anthropology 30 and Gender and Women's Studies 30; credit can be earned only once. May also be offered online.

Advisory: Eligibility for ENGL 1A**Credit transferable: CSU, UC****General Ed. Credit: CSU, Area D; IGETC, Area 4; MPC, Area D, F****ETNC 40 THE AFRICAN EXPERIENCE****3 units - LG-P/NP - Total hours: Fifty-one hours lecture**

This course surveys geography, history, culture, politics, and economics of Africa south of the Sahara and its relation with the Atlantic world. Also offered as History 40; credit may be earned only once.

Advisory: ENGL 1A**Credit transferable: CSU, UC****General Ed. Credit: CSU, Area C2, D; MPC, Area D****ETNC 45 INTRODUCTION TO LANGUAGE AND SOCIETY****3 units • LG-P/NP • Total hours: Fifty-one hours lecture**

This course examines the interaction of language with society and the individual and how language establishes power, ethnicity, gender and social identity. Students are also introduced to linguistic diversity in U.S. society today and methodology for sociolinguistic analysis of conversations. Also offered as Linguistics 45; credit may be earned only once. Portions of instruction may be offered online; may also be offered fully online.

Advisory: ENGL 1A**Credit transferable: CSU, UC****General Ed. Credit: CSU, Area D; IGETC, Area 4; MPC, Area C, D, F**

Family and Consumer Science

DEGREE

Family and Consumer Science –
Associate in Arts (Career Technical)

Family and Consumer Science

ASSOCIATE IN ARTS DEGREE (Career Technical)

The Family and Consumer Science associate degree program is a cultural core program that provides transfer opportunities in five possible areas: clothing and textiles, child development and family relations, food and nutrition/food services, design and housing, and general family and consumer science.

A degree in Family and Consumer Science endorses a foundation for paid employment in many entry-level jobs in the above-mentioned fields.

Advanced education, depending on the area of specialization, opens the door to jobs in industry, business, government, education, and private agencies.

Learning Outcomes: Upon successful completion of the program, students will be able to:

- Recognize the relationship between the physical, social, emotional, and intellectual environment in and of the home and family.
- Recognize the development of individuals who are effective family members, citizens, and income earners.

Associate in Arts Degree (Career Technical)

Associate Degree Major Requirements	Units
-------------------------------------	-------

REQUIRED CORE:	31.5
-----------------------	-------------

ARTB 2	Visual Fundamentals: Two-Dimensional Design (3)
--------	---

BUSI 60	Financial Planning and Money Management (3)
---------	---

CHEM 10	Everyday Chemistry (4)
---------	------------------------

ECED 1	Child Growth and Development (3)
--------	----------------------------------

FACS 56	Life Management (3)
---------	---------------------

FASH 15	Textiles (3)
---------	--------------

FASH 61	Garment Construction I (1.5)
---------	------------------------------

INTD 50A	Introduction to Interior Design (3)
----------	-------------------------------------

NUTF 1	Nutrition (3)
--------	---------------

NUTF 3	Nutrition Issues and Controversies (2)
--------	--

SOCI 40	Sociology of Marriages and Families (3)
---------	---

Select three courses from the following:	1.5-2.5
---	----------------

HOSP 77	Bakeshop: Yeasted and Non-Yeasted Breads (.5)
---------	---

HOSP 78	Bakeshop: Basic Baking Techniques (1)
---------	---------------------------------------

HOSP 81	Bakeshop: Pies and Tarts (.5)
---------	-------------------------------

HOSP 82	Bakeshop: Cakes, Tortes and Decorating Techniques (1)
---------	---

HOSP 83	Bakeshop: French Pastries/Rest.-Style Desserts (.5)
---------	---

HOSP 84	Chocolate I: Introduction to Chocolate (.5)
---------	---

HOSP 88	Chocolate II: Chocolates and Confections (.5)
---------	---

HOSP 180	Food Safety Certification (.5)
----------	--------------------------------

Select three units from the following:	3
---	----------

BUSI 22	Human Behavior/Leadership (3)
---------	-------------------------------

FASH 68	Flat Pattern Design I (3)
---------	---------------------------

PSYC 25	Lifespan Development (3)
---------	--------------------------

PSYC 40	Human Sexuality (3)
---------	---------------------

SPCH 3	Interpersonal Communication (3)
--------	---------------------------------

TOTAL MAJOR UNITS	36-37
--------------------------	--------------

Associate Degree Requirements (as described above)	36-37
---	--------------

Complete Competency Requirements and a general education pattern (MPC General Education, CSU General Education, or IGETC) for a total of 60 degree-applicable units (see pages 74-78).

TOTAL DEGREE UNITS	60
---------------------------	-----------

COURSE DESCRIPTIONS

FACS 56 LIFE MANAGEMENT

3 units • LG-P/NP • Total hours: Fifty-one hours lecture

This course introduces skills to effectively manage and balance personal, family, and work life, including decision making, goal setting, conflict management, resource management, techniques for improving self-understanding, and interpersonal relationships.

Advisory: ENGL 111

Credit transferable: CSU

General Ed. Credit: CSU, Area E; MPC, Area E1

Fashion

DEGREE

Fashion Design and Merchandising (Career Technical)

CERTIFICATE OF ACHIEVEMENT

Fashion Design and Merchandising (Career Technical)

Fashion Design and Merchandising

CERTIFICATE OF ACHIEVEMENT (Career Technical) & ASSOCIATE IN SCIENCE DEGREE (Career Technical)

Fashion Design and Merchandising prepares students for entry-level positions in the wholesale or retail fashion industry. The program emphasizes basic principles of design, product development, knowledge of the fashion business, presentation techniques and computer assisted design. Students are prepared to begin careers in fashion design, fashion merchandising, buying and sales.

Learning Outcomes: Upon successful completion of the program, students will be able to:

- Sketch an original design, create a pattern, select appropriate fabric, and construct a garment using professional techniques.
- Communicate effective customer service strategies, sales techniques, and general business and marketing practices, including apparel fabrication and quality indicators.
- Describe knowledge, skills and abilities pertinent to careers in fashion merchandising and produce examples of those skills such as a buying plan or marketing plan.
- Develop portfolio quality design work using sound fundamentals and appropriate technology.

Certificate of Achievement (Career Technical)

Certificate Requirements	Units
REQUIRED CORE:	25
FASH 15 Textiles (3)	
FASH 50 Introduction to Fashion (3)	
FASH 52 History of Fashion (3)	
FASH 61 Garment Construction I (1.5)	
FASH 68 Flat Pattern Design I (3)	
FASH 71 Flat Pattern Design II (3)	
FASH 80 Textile Design (1.5)	
FASH 81 Business and Marketing Practices (3)	
FASH 82 Fashion Illustration (2)	
FASH 86 Apparel Design (2)	
Select one course from the following:	4
ARTG 10 Introduction to Computers for Graphic Arts (4)	
ARTG 11 Introduction to Photoshop (4)	
TOTAL CERTIFICATE UNITS	29

Associate in Science Degree (Career Technical)

Associate Degree Major Requirements	Units
Certificate Requirements	29
<i>Complete Competency Requirements and a general education pattern (MPC General Education, CSU General Education, or IGETC) for a total of 60 degree-applicable units (see pages 74-78).</i>	
Recommended Career Enhancement Coursework:	10-13
BUSI 52 Retail Store Management (3)	
BUSI 54 Introduction to E-Marketing (3)	
COOP 91.17 Fashion Work Experience (1-4)	
THEA 24 Fundamentals of Costume Design (3)	
TOTAL DEGREE UNITS	60

COURSE DESCRIPTIONS

FASH 15 TEXTILES

3 units • LG-P/NP • Total hours: Fifty-one hours lecture

This course is a study of plant, animal, and manufactured fibers and fabrics, textile products, weaves, designs, and finishes.

Advisory: Eligibility for ENGL 1A

Credit transferable: CSU, UC

FASH 50 INTRODUCTION TO FASHION

3 units • LG-P/NP • Total hours: Fifty-one hours lecture

This course addresses the creation, production, marketing, and merchandising of fashion. Topics included are business aspects and socioeconomic, political, international, and technological influences on fashion. Emphasis is placed on all levels of the fashion industry.

Advisory: Eligibility for ENGL 1A

Credit transferable: CSU

General Ed. Credit: MPC, Area E2

FASH 52 HISTORY OF FASHION

3 units • LG-P/NP • Total hours: Fifty-one hours lecture

This course is a study of historic costume as it affects practical fashion usage and theatrical and cinematic costume design. The evolution and recurrence of genre and high-fashion apparel are integrated into the course.

Advisory: Eligibility for ENGL 1A

Credit transferable: CSU

FASH 61 GARMENT CONSTRUCTION I

1.5 units • LG-P/NP • Total hours: Seventeen hours lecture; thirty-four hours lab

This course presents a study of clothing materials, construction, and design. Included are the selection and use of sewing equipment and tools, fabrics and patterns, quality indicators, and cost-effective clothing production methods.

Advisory: FASH 68

Credit transferable: CSU

Materials Fee: \$20

FASH 68 FLAT PATTERN DESIGN I

3 units • LG-P/NP • Total hours: Thirty-four hours lecture; fifty-one hours lab

This course is an introduction to the principles of pattern making used to translate design into original garments. Terminology, structure of the apparel industry and design workrooms, and introduction to computer-assisted apparel design are included.

Advisory: Eligibility for ENGL 1A

Credit transferable: CSU

Materials Fee: \$20

FASH 71 FLAT PATTERN DESIGN II

3 units • LG-P/NP • Total hours: Thirty-four hours lecture; fifty-one hours lab

This course focuses on the development of intermediate pattern making and sample garment construction skills. Draping, drafting, and flat pattern manipulation techniques are used to create styles that meet the needs of a targeted customer. Focus is on fit, problem solving, and appropriate construction techniques.

Advisories: Eligibility for ENGL 1A; FASH 61; FASH 68

Credit transferable: CSU

Materials Fee: \$30

FASH 80 TEXTILE DESIGN

1.5 units • LG-P/NP • Total hours: Seventeen hours lecture; thirty-four hours lab

This course explores techniques of adding design to woven textiles via a form of printing such as painting, stamping, stenciling, marbledizing, and batik, as well as rendering fashion fabrics and prints with Adobe PhotoShop. Other forms of textile design to be explored include needle arts such as embroidery, knitting, crocheting, appliqué stitchery, smocking, reconstructing fabric, and distressing fabric. Preparation and production of yarns, including dyeing techniques using natural, native, and historically important methods are also covered. Concepts include creativity, originality, and craftsmanship.

Advisory: Eligibility for ENGL 1A

Credit transferable: CSU

Materials Fee: \$20

FASH 81 BUSINESS AND MARKETING PRACTICES

3 units • LG-P/NP • Total hours: Fifty-one hours lecture

This course is a study of business and marketing practices for the secondary and tertiary (wholesale and retail) soft goods industry. Concepts and application include establishing and operating a soft goods business, merchandise planning, marketing, and promotion.

Advisory: Eligibility for ENGL 1A

Credit transferable: CSU

FASH 82 FASHION ILLUSTRATION

2 units • LG-P/NP • Total hours: Seventeen hours lecture; fifty-one hours lab

This course is a study of flat sketching for the fashion industry, costume illustration for the theatre, and drawing techniques for fashion communication. A variety of media is explored, and students develop a portfolio.

Advisory: Eligibility for ENGL 1A

Credit transferable: CSU

FASH 86 APPAREL DESIGN

2 units • LG-P/NP • Total hours: Seventeen hours lecture; fifty-one hours lab

This is a culminating course for the Fashion Design and Merchandising program. The course focuses on the process of apparel design with emphasis on the application of the elements and principles of design as they apply to fashion. The development of apparel collections for specific target markets, seasons, and price points is explored. Students compile a professional portfolio showcasing work samples in their area of specialization.

Advisories: Eligibility for ENGL 1A; FASH 50; FASH 82

Credit transferable: CSU

Film / Video

See **ART – BROADCAST TECHNOLOGY**.

Fire Protection Technology

DEGREE

Fire Protection Technology –
Associate in Science (Career Technical)

CERTIFICATE OF ACHIEVEMENT

Fire Protection Technology (Career Technical)

Fire Protection Technology

CERTIFICATE OF ACHIEVEMENT (Career Technical) & ASSOCIATE IN SCIENCE DEGREE (Career Technical)

The Fire Protection Technology program prepares the students for a career in the fire service. The curriculum includes courses in building construction related to firefighter and life safety, history and philosophy of fire prevention, fire and life safety education, fire investigation, water-based fire suppression systems, special hazard fire suppression systems, water supply for fire protection and portable fire extinguishers, career opportunities in fire protection and related fields, and the culture and history of emergency services.

Learning Outcomes: Upon successful completion of the program, students will be able to:

- Analyze the causes of fire, determine extinguishing agents and methods, differentiate the stages of the fire and fire development, and compare methods of heat transfer.
- Assess emergency situations and employ strategies and tactics to mitigate the situation.
- Analyze and assess firefighter hazards and operations inherent to the profession.

Certificate of Achievement (Career Technical)

Certificate Requirements	Units
REQUIRED CORE:	18
FPTC 1 Principles of Emergency Services (3)	
FPTC 2 Fire Behavior and Combustion (3)	
FPTC 3 Principles of Fire/Emergency Services Safety and Survival (3)	
FPTC 4 Building Construction for Fire Prevention (3)	
FPTC 5 Fire Prevention (3)	
FPTC 6 Fire Protection Systems (3)	
TOTAL CERTIFICATE UNITS	18

Associate in Science Degree (Career Technical)

Associate Degree Major Requirements	Units
Certificate Requirements	18
Select a minimum of 12 units from the following:	12-14.5
FPTC 100 Rescue Systems 1: Basic Rescue Skills (1)	
FPTC 101 Introduction to Basic Firefighter I Academy (3)	
FPTC 102 Firefighter I Academy Observation & Certification Assessment (2)	
FPTC 104A Fire App Driver/Operator 1A: Emergency Vehicle Operations (1.5)	
FPTC 104B Fire App Driver/Operator 1B: Pump Operations (1.5)	
FPTC 105A Firefighter I Academy (14.5)	
FPTC 105B Firefighter I Academy Application (6)	
FPTC 106 Firefighter II Academy – Advanced Firefighting (3.5)	
FPTC 112D Instructor I – Instructional Methodology (1)	
FPTC 140 Incident Command System 300 (1.5)	
FPTC 141 Incident Command System 400 (1)	

TOTAL MAJOR UNITS 30-32.5

Associate Degree Requirements (as described above) 30-32.5

Complete Competency Requirements and a general education pattern (MPC General Education, CSU General Education, or IGETC) for a total of 60 degree-applicable units (see pages 74-78).

TOTAL DEGREE UNITS 60

COURSE DESCRIPTIONS

FPTC 1 PRINCIPLES OF EMERGENCY SERVICES

3 units • LG-P/NP • Total hours: Fifty-one hours lecture

This course covers the philosophy and history of fire protection, and the history of loss of life and property by fire. Topics include organization and function of fire protection agencies. The course also offers a survey of career opportunities and development of job-seeking skills.

Advisory: Eligibility for ENGL 1A

Credit transferable: CSU

General Ed. Credit: MPC, Area E2

FPTC 2 FIRE BEHAVIOR AND COMBUSTION

3 units • LG-P/NP • Total hours: Fifty-one hours lecture

This course covers the characteristics and behavior of fire, fire hazard properties of ordinary materials, extinguishing agents, fire suppression organization, and equipment. May also be offered online.

Advisory: Eligibility for ENGL 1A

Credit transferable: CSU

FPTC 3 PRINCIPLES OF FIRE AND EMERGENCY SERVICES SAFETY AND SURVIVAL

3 units • LG-P/NP • Total hours: Fifty-one hours lecture

This course introduces the basic principles and history related to the national firefighter life safety initiatives, focusing on the need for cultural and behavioral change throughout emergency services.

Credit transferable: CSU

FPTC 4 BUILDING CONSTRUCTION FOR FIRE PREVENTION

3 units • LG-P/NP • Total hours: Fifty-one hours lecture

This course is the study of the components of building construction that relate to fire safety. The elements of construction and design of structures are shown to be key factors when inspecting buildings, preplanning fire operations, and operating at fires. The development and evolution of building and fire codes are studied in relationship to past fires in residential, commercial, and industrial buildings.

Advisory: Eligibility for ENGL 1A

Credit transferable: CSU

FPTC 5 FIRE PREVENTION

3 units • LG-P/NP • Total hours: Fifty-one hours lecture

This course provides fundamental information regarding the history and philosophy of fire prevention. Topics include organization and operation of a fire prevention bureau, use of fire codes, identification and correction of fire hazards, and the relationship of fire prevention to fire safety education, detection, and suppression.

Advisory: Eligibility for ENGL 1A

Credit transferable: CSU

FPTC 6 FIRE PROTECTION SYSTEMS

3 units • LG-P/NP • Total hours: Fifty-one hours lecture

This course covers the design, application, operation, and inspection of fire alarm and detection systems, water-based fire suppression systems, special-hazard fire suppression systems, water supply for fire protection, and portable fire extinguishers. It includes extensive review of National Fire code requirements. May also be offered online.

Advisory: Eligibility for ENGL 1A

Credit transferable: CSU

The following Fire Protection Technology courses are part of the California State Fire Marshal's Office training program. Students need to consult the State Fire Marshal website for course sequencing and prerequisites. Course sequences will be required to participate in the certification exam. Contact the Public Safety Training Center for additional information at 831-646-4240 or e-mail Jill Cavanaugh at jcavanaugh@mpc.edu

FPTC 100 RESCUE SYSTEMS 1: BASIC RESCUE SKILLS

1 unit • P/NP • Total hours: Twenty-five and one-half hour lecture; thirty-four hours lab

This course provides students with knowledge and skills for dealing with urban structural collapse and rescue. This is a state-certified course.

Prerequisites: Low Angle Rope Rescue is required prior to enrollment into Rescue Systems 1. This course is part of the California State Fire Marshal's Office training program. Students need to consult the State Fire Marshal website for course sequencing and prerequisites. Course sequences will be required to participate in the certification exam and course.

Materials fee: \$300

FPTC 101 INTRODUCTION TO BASIC FIREFIGHTER I ACADEMY

3 units • LG-P/NP • Total hours: Forty-two and one-half hours lecture; twenty-five and one-half hours lab

This course is designed to provide information about the basic Firefighter I Academy. During the course students learn about the academic and manipulative skills required to successfully complete the basic Firefighter I Academy.

FPTC 102 FIREFIGHTER I ACADEMY OBSERVATION AND CERTIFICATION ASSESSMENT

2 units • P/NP • Total hours: Eight and one-half hour lecture by arrangement; seventy-six and one-half hours lab by arrangement

This course prepares and assesses students who have successfully passed a firefighter I academy for the California State Fire Marshal Office Firefighter I certification examination. Students can contact the Director of the Public Safety Training Center or refer to the State Fire Marshal Office web site for additional information.

Prerequisites: FPTC 105A; FPTC 105B; completion of approved State Fire Marshal Office Firefighter I Academy

Materials fee: \$400

FPTC 104A FIRE APPARATUS DRIVER/OPERATOR 1A: EMERGENCY VEHICLE OPERATIONS

1.5 units • P/NP • Total hours: Twenty-five and one-half hours lecture; seventeen hours lab

This course provides the student with techniques for the safe handling of fire apparatus. Topics include driver responsibilities, recognized standards, and related laws for fire apparatus. The course is approved by the California State Fire Marshal's Office.

Materials fee: \$175

FPTC 104B FIRE APPARATUS DRIVER/OPERATOR 1B: PUMP OPERATIONS

1.5 units • P/NP • Total hours: Twenty-five and one-half hours lecture; seventeen hours lab

This course provides students with information on fire pump construction, theory of fire pump operations, and fire hydraulics, teaching them to determine fire flow and calculate friction loss. Students are provided the opportunity to use their skills during simulated pumping conditions. This course is approved by the California State Fire Marshal's Office.

Materials fee: \$175

FPTC 105A FIREFIGHTER I ACADEMY

14.5 units • P/NP • Total hours: One hundred thirty-six hours lecture; three hundred forty hours lab

This course is part of a two course core-requisite program designed to provide the student with the academic and manipulative skills required for certification as a Firefighter I through the California State Fire Marshal's Office. The course requires significant commitment in time and dedication to complete. It requires both academic and physical skills in addition to extra motivation to endure the intensive schedule.

Prerequisites: EMMS 170A and 170B or equivalent EMT course

Corequisite: FPTC 105B

Advisory: Eligibility for ENGL 111 or ENSL 110; FPTC 101; FPTC 101

Enrollment limitation: Biddle or CPAT test; and doctor's physical examination including spirometry

Materials fee: \$1,700

FPTC 105B FIREFIGHTER I ACADEMY APPLICATION

6 units • P/NP • Total hours: Thirty-four hours lecture by arrangement; two hundred four hours lab by arrangement

This course is part of a two course core-requisite program designed to provide the student with the academic and manipulative skills required for certification as a Firefighter I through the California State Fire Marshal's Office. The course requires significant commitment in time and dedication to complete. It requires both academic and physical skills in addition to extra motivation to endure the intensive schedule.

Corequisite: FPTC 105A

Materials fee: \$1,000

**FPTC 106 FIREFIGHTER II ACADEMY –
ADVANCED FIREFIGHTING**

3.5 units • P/NP • Total hours: Forty hours lecture; seventy-nine hours lab

The course is designed to meet the State Fire Marshal Firefighter II curriculum of State Fire Training. This course provides the student with advanced skills in firefighting, rescue, fire prevention, fire investigation, and some pump operations. The course meets requirements for State Certified Firefighter II.

Prerequisite: Student must be certified as a firefighter I for the State of California

Materials fee: \$385

**FPTC 112D INSTRUCTOR I -
INSTRUCTIONAL METHODOGY**

1 unit • LG-P/NP • Total hours: Eight and one-half hours lecture; thirty-two hours lab

This course provides the skills and knowledge needed for the intermediate level professional instructor to perform his or her duties safely, effectively, and competently. The curriculum is based on the 2012 edition of NFPA 1041 Standard for Fire Service Instructor Professional Qualifications and the 2012 edition of NFPA 1403 Standard on Live Fire Training Evolutions.

Materials fee: \$110

FPTC 140 INCIDENT COMMAND SYSTEM 300

1.5 units • LG-P/NP • Total hours: Twenty-five and one-half hours lecture

This course provides instruction in Incident Command System (ICS) organization and operations at the management/command level. Topics include terminology, organization, span of control, ICS fundamentals review, incident/event assessment and agency guidance in establishing incident objectives, Unified Command, incident resource management, planning process, demobilization, transfer of command, and close out.

Materials fee: \$70

FPTC 141 INCIDENT COMMAND SYSTEM 400

1 unit • LG-P/NP • Total hours: Seventeen hours lecture

This course provides instruction in the Incident Command System at a management/command level. The course reviews operational understanding of large single-agency and complex multi-agency/multi-jurisdictional incident responses. It also covers organization and staffing, incident resource management, air operations, planning, command and general staff, unified command, major and/or complex incident/event management, area command, and ICS for executives.

Materials fee: \$70

**FPTC 213 SKILLS AND KNOWLEDGE UPDATE
FOR FULL-TIME FIREFIGHTERS**

3-8 units • P/NP • Total hours: Twenty-five and one-half to fifty-one hours lecture; eighty-five to two hundred fifty-five hours lab by arrangement for each unit of credit

This variable-hour course (110.5 to 306 hours) is intended to meet the training needs of full-time firefighters. Students build on their firefighting skills, including knowledge of firefighter safety, SCBA & PASS devices, determination of air supply, electrical hazards, use of tools and equipment, fuel types and suppression methods, attack techniques, structural search and rescue, first aid, and CPR skills.

Prerequisite: State Fire Marshal Office (SFMO) certified basic firefighting academy diploma or equivalent as determined by the Dean of Academy Instruction. **NOTE:** Approval of equivalent training is not a guarantee state regulatory or licensing agencies will also grant equivalency.

Prior to beginning this course students must already be familiar with, and be able to demonstrate all of the skills listed in the SFMO curriculum. These will not be taught in the course; rather, they will be the starting point for advanced firefighter training that builds upon them. Contact the Director of the Public Safety Training Center for a complete list.

**FPTC 214 SKILLS AND KNOWLEDGE UPDATE
FOR VOLUNTEER/RESERVE FIREFIGHTERS**

1-3 units • P/NP • Total hours: Eight and one-half to twenty-five and one-half hours lecture; twenty-five and one-half to eighty-five hours lab by arrangement

This variable-hour course (34-110.5 hours) meets the training needs of the volunteer/reserve firefighter. Students build on their firefighting skills, including knowledge of firefighter safety, SCBA & PASS devices, determination of air supply, electrical hazards, use of tools and equipment, fuel types and suppression methods, attack techniques, structural search and rescue, first aid, and CPR skills. The course is an overview of current technology, and available equipment and resources within the scope of fire control, rescue, and intervention.

Prerequisite: State Fire Marshal Office (SFMO) certified basic firefighting academy diploma or equivalent as determined by the Dean of Academy Instruction. NOTE: Approval of equivalent training is not a guarantee state regulatory or licensing agencies will also grant equivalency.

Prior to beginning this course students must already be familiar with, and be able to demonstrate all of the skills listed in the SFMO curriculum. These will not be taught in the course; rather, they will be the starting point for advanced firefighter training that builds upon them. Contact the Director of the Public Safety Training Center for a complete list.

French

CERTIFICATE OF TRAINING

French Language

French Language

CERTIFICATE OF TRAINING

Students who study French learn the grammar of this important world language, and the history and culture of the French people. Students who receive a Certificate of Training in French have demonstrated that they are familiar with and can communicate in spoken and written French at the intermediate-high level; are able to converse with native French speakers about the past, present, and future; can express emotions and opinions in appropriate situations; and can understand the main ideas and key concepts of French culture as it appears in authentic materials (e.g., literary selections, music, newspaper, magazine and Internet resources). This certificate recognizes progress that students have made toward mastering French and assists students who are seeking careers in a wide variety of fields, such as hospitality, tourism, medicine, retail, education, and others, that value multilingualism and intercultural competence.

Learning Outcomes: Upon successful completion of the program, students will be able to:

- Speak, listen, read and write French to communicate at an intermediate-high level as defined by the American Council on the Teaching of Foreign Languages (ACTFL).
- Explain cultural differences at a third-semester level of understanding.

Certificate of Training

Certificate Requirements	Units
FREN 1A Elementary French I	5
FREN 1B Elementary French II	5
FREN 2A Intermediate French	5
TOTAL CERTIFICATE UNITS	15

COURSE DESCRIPTIONS

FREN 1A ELEMENTARY FRENCH I

5 units • LG-P/NP • Total hours: Eighty-five hours lecture

This course offers a systematic introduction to understanding, speaking, reading and writing the French language. Emphasis is placed on communication skills, first in the classroom, then extending to wider cultural contexts.

Advisory: Eligibility for ENGL 1A

Credit transferable: CSU, UC

General Ed. Credit: CSU, Area C2; IGETC, Area 6A; MPC, Area C

FREN 1B ELEMENTARY FRENCH II

5 units • LG-P/NP • Total hours: Eighty-five hours lecture

This course offers further study of elementary French.

Prerequisite: FREN 1A

Credit transferable: CSU, UC

General Ed. Credit: CSU, Area C2; IGETC, Area 6A; MPC, Area C

FREN 2A INTERMEDIATE FRENCH

5 units • LG-P/NP • Total hours: Eighty-five hours lecture

This course provides a review and completion of all basic grammatical structures with oral and written exercises. Emphasis is placed on conversational practice with everyday vocabulary. Readings are related to French culture.

Prerequisite: FREN 1B

Credit transferable: CSU, UC

General Ed. Credit: CSU, Area C2; IGETC, Area 3B, 6A; MPC, Area C

FREN 2B ADVANCED FRENCH

5 units • LG-P/NP • Total hours: Eighty-five hours lecture

This course provides a review and extension of grammatical structures. It introduces students to literary tenses through prose and poetry readings from French literature and contemporary cultural materials. Greater emphasis is placed on conversational practice.

Prerequisite: FREN 2A

Credit transferable: CSU, UC

General Ed. Credit: CSU, Area C2; IGETC, Area 3B, 6A; MPC, Area C

FREN 50 INTERMEDIATE FRENCH CONVERSATION

1.5 units • LG-P/NP • Total hours: Twenty-five and one-half hours lecture

This course is designed to promote competency in the oral use of the French language, and to increase fluency by reinforcing previously learned materials and by expanding vocabulary and patterns of speech. The course emphasizes the practical application of the language in everyday life situations and current events at the intermediate level.

Advisory: FREN 2A

Credit transferable: CSU

General Ed. Credit: MPC, Area C

FREN 225A BASIC CONVERSATIONAL FRENCH I

2.5 units • LG-P/NP • Total hours: Forty-two and one-half hours lecture

This course introduces students to basic patterns of French conversation in realistic situations. It provides a foundation for FREN 1A.

General Ed. Credit: MPC, Area C

Gardening

See *ORNAMENTAL HORTICULTURE*.

Gender and Women's Studies

DEGREES

Social Justice Studies: Gender and Women's Studies –
Associate in Arts for Transfer



Gender and Women's Studies –
Associate in Arts

Social Justice Studies: Gender and Women's Studies

ASSOCIATE IN ARTS FOR TRANSFER DEGREE

An Associate in Arts in Social Justice Studies for Transfer is a unique degree that aligns with varied topic-specific degrees offered at many four-year institutions, providing an interdisciplinary education and preparing students for seamless transfer into Ethnic Studies, Gender Studies, Social Justice Studies, and related majors in the CSU system where they can customize their upper division courses to earn a baccalaureate degree. Social Justice Studies is interdisciplinary and interrogates the multiple meanings of diversity and engage students in critically examining the social movements, cultural contributions, historical experiences, and socioeconomic concerns of diverse groups. Social Justice Studies is committed to providing students with critical knowledge and skills to be proactive citizens who can address social issues in their communities, as well as work and live competently in diverse settings. A degree in Social Justice Studies can be used in social work, education, law, community or social services, cultural arts, legislative advocacy, politics, human rights development, and in local, state, federal and international governmental agencies. A student who graduates with an Associate in Arts in Social Justice Studies for Transfer has diverse career options: educators, social workers, public policy analysts, conflict resolution specialists, human relations workers, non-profit workers, mediators, rights advocates, journalists, lobbyists, human rights organizers, international relief workers, anti-violence advocates, community organizers, or political campaigners. Students must complete the Associate Degree for Transfer requirements to earn the AA-T degree.

Learning Outcomes: Upon successful completion of the program, students will be able to:

- Engage in critical reflection about social justice rooted in community-based experiences that develop cultural competency in local and global contexts.
- Recognize and analyze theories of Social Justice, the history of social activism, and social movements.
- Define and use key concepts, terminology, and theoretical frameworks central to the interdisciplinary fields of Ethnic Studies or Gender and Women's Studies.
- Articulate symbolic and aesthetic expressions based on ethnicity or gender.

Associate in Arts for Transfer

Associate Degree Major Requirements	Units
REQUIRED CORE:	9
GWOS 1 Introduction to Gender and Women's Studies (3)	
Select two courses from the following: (6 units)	
ETNC 10 Introduction to Social Justice (3)	
ETNC/SOCI 13 Introduction to Race and Ethnicity (3)	
GWOS/ANTH/ETNC 30* Gender in Global Perspective (3)	
LIST A: Select three courses from at least two of the following areas: 9-10	
Area 1: History and Government	
GWOS/POLS 10 Gender in American Politics (3)	
GWOS/HIST 12 Women in United States History (3)	
Area 2: Arts and Humanities	
GWOS/ENGL 11 Literature by and About Women (3)	
GWOS 15 Introduction to LGBTQ Global Literatures (3)	
Area 3: Social Science	
GWOS 3 Gender and Violence (3)	
GWOS 4 Gender, Sexuality, and Popular Culture (3)	
Area 4: Quantitative Reasoning and Research Methods (Only one course may be used to satisfy List A.)	
MATH 16 Elementary Statistics (4) or PSYC/SOCI 19 Introduction to Statistics for the Social Sciences (4)	
Area 5: Major Preparation	
GWOS/ANTH/ETNC 30* Gender in Global Perspective (3)	
SOCI 1 Introduction to Sociology (3)	
SOCI 2 Contemporary Social Problems (3)	
TOTAL MAJOR UNITS	18-19
Associate Degree Requirements (as described above)	18-19
<i>Complete CSU General Education or IGETC Pattern for a total of 60 transferable units (see pages 74-77).</i>	
*May be used to satisfy only one program category (either Required Core or Area 5).	
TOTAL DEGREE UNITS	60

Gender and Women's Studies

ASSOCIATE IN ARTS DEGREE

The Gender and Women's Studies Program is a dynamic multi-cultural course of study, investigating intersecting systems of gender and emphasizing the diversity of gender identities and experience. Courses provide comprehensive engagement with foundational elements of the discipline through examination of racial, ethnic, socio-economic, and sexual identities in gendered contexts of political, cultural, historical, and economic impact. Students learn to apply critical methods of intersectional feminist analysis in understanding the causes of social inequalities and social justice frameworks. The program offers a major and AA degree in Gender and Women's Studies as well as courses that satisfy General Education requirements for MPC degree completion and transfer. Students graduating with an AA degree in Gender and Women's Studies are thoroughly prepared for transfer to Baccalaureate degree programs in Gender and Women's Studies in the UC system and more broadly and have acquired a basis of knowledge applicable to career pathways in a flexible range of professions.

Learning Outcomes: Upon successful completion of the program, students will be able to:

- Describe and apply frameworks, concepts, and methods fundamental to intersectional analysis and the discipline of Gender and Women's Studies.
- Summarize specific gender justice issues, identify and/or design solutions to improve social conditions related to gender, and appraise evidence and outcomes.
- Characterize historical contexts and distinguish historical transitions and examples of social change.
- Differentiate stratified access to social power and compare and contrast diverse impacts of gender systems and experiences of gender systems and experiences of gender pertaining to socio-economic, racial, ethnic, and national identities and sexuality.
- Synthesize research and knowledge across disciplinary fields and integrate interdisciplinary perspectives central to Gender and Women's Studies.
- Generalize, predict, and classify interactions among gendered systems and their impacts in the lives of diverse communities.
- Describe feminist movements, theoretical concepts, and goals for social change.

Associate in Arts Degree

Associate Degree Major Requirements	Units
REQUIRED CORE:	6
GWOS 1 Introduction to Gender and Women's Studies (3)	
GWOS 4 Gender, Sexuality, and Popular Culture (3)	
LIST A: Select three courses from the following:	9
GWOS 3 Gender and Violence (3)	
GWOS 5 Women of Color in the U.S. (3)	
GWOS 15 Introduction to LGBTQ Global Literatures (3)	
GWOS/ANTH/ETNC 30 Gender in Global Perspective (3)	
GWOS/HUMA/PHIL 40 Introduction to Feminist Theory (3)	

LIST B: Select one course not yet selected from LIST A or from the following: **3**

GWOS/POLS 10 Gender in American Politics (3)	
GWOS/ENGL 11 Literature By and About Women (3)	
GWOS/HIST 12 Women in United States History (3)	

TOTAL MAJOR UNITS **18**

Associate Degree Requirements (as described above) **18**

Complete Competency Requirements and a general education pattern (MPC General Education, CSU General Education, or IGETC) for a total of 60 degree-applicable units (see pages 74-78).

TOTAL DEGREE UNITS **60**

COURSE DESCRIPTIONS

GWOS 1 INTRODUCTION TO GENDER AND WOMEN'S STUDIES

3 units • LG-P/NP • Total hours: Fifty-one hours lecture

This course offers an interdisciplinary approach to the study of gender in social, cultural, and institutional contexts, examining how gender systems impact women, men, and gender-queer people. The course introduces fundamental concepts and methods in the discipline of Gender and Women's Studies and emphasizes intersections of gender with race, class, ethnicity, and sexuality. Portions of instruction may be offered online; may also be offered fully online. [C-ID SJS 120]

Advisory: Eligibility for ENGL 1A

Credit transferable: CSU, UC

General Ed. Credit: CSU, Area D; IGETC, Area 4; MPC, Area C, D, F

GWOS 3 GENDER AND VIOLENCE

3 units • LG-P/NP • Total hours: Fifty-one hours lecture

This course examines gender-based violence through intersectional methods attentive to interlocking systems of race, ethnicity, sexuality, and class and investigates gendered violence in social, cultural, and institutional contexts. Portions of instruction may be offered online; may also be offered fully online.

Advisory: ENGL 1A

Credit transferable: CSU, UC

General Ed. Credit: CSU, Area D; IGETC, Area 4; MPC, Area D, F

GWOS 4 GENDER, SEXUALITY, AND POPULAR CULTURE

3 units • LG-P/NP • Total hours: Fifty-one hours lecture

This course examines popular culture, cultural production, and gender in its intersections with sexuality, race, ethnicity, and class. Students study specific art movements, individual artists, and diverse representations of gender in popular media such as television, film, gaming, sports, and music.

Advisory: Eligibility for ENGL 1A

Credit transferable: CSU, UC

General Ed. Credit: CSU, Area C1, C2, D; IGETC, Area 3A, 3B, 4; MPC, Area C, D, F

GWOS 5 WOMEN OF COLOR IN THE U.S.**3 units • LG-P/NP • Total hours: Fifty-one hours lecture**

This course introduces foundational issues of race, ethnicity, and gender intersections through comparative study of women of color in the U.S. It investigates socio-political dynamics surrounding diverse women of color experience, identities, and knowledge, focusing on multiple sites of culture and history: literature, film and media, leadership, migrations, feminism, labor, and sexuality. May also be offered online.

Advisory: Eligibility for ENGL 1A**Credit transferable: CSU, UC****General Ed. Credit: CSU, Area C2, D; IGETC, Area 3B, 4; MPC, Area C, D, F****GWOS 10 GENDER IN AMERICAN POLITICS****3 units • LG-P/NP • Total hours: Fifty-one hours lecture**

This course focuses on American government at the national, state, and local levels, emphasizing roles and influence of women from contemporary and historical perspective, especially the legal and civil rights of women in areas of employment, law, and public participation. Also offered as Political Science 10; credit may be earned only once. May also be offered online.

Advisory: Eligibility for ENGL 1A**Credit transferable: CSU, UC****General Ed. Credit: CSU, Area D; IGETC, Area 4; MPC, Area D****GWOS 11 LITERATURE BY AND ABOUT WOMEN****3 units • LG-P/NP • Total hours: Fifty-one hours lecture**

This course covers American, British, and international literary works by and about women, including poetry, fiction, autobiography, drama and non-fiction prose. It introduces students to literary analysis, interpretation, and understanding. The course focuses on literary trends, style, and issues of race, class, ethnicity, and cultural identity and provides students with opportunities to explore individual writers in depth. Also offered as English11; credit may be earned only once. May also be offered online.

Prerequisite: Eligibility for ENGL 1A**Credit transferable: CSU, UC****General Ed. Credit: CSU, Area C2; IGETC, Area 3B; MPC, Area C****GWOS 12 WOMEN IN UNITED STATES HISTORY****3 units • LG-P/NP • Total hours: Fifty-one hours lecture**

This course covers Native American, African-American, Asian-American, Latina, European-American and immigrant women heroines and "ordinary" women who have shaped U.S. history and culture. Satisfies the CSU American History requirement. Also offered as History 12; credit may be earned only once. Portions of instruction may be offered online; may also be offered fully online.

Advisory: ENGL 1A**Credit transferable: CSU, UC****General Ed. Credit: CSU, Area C2, D; IGETC, Area 3B, 4; MPC, Area D, F****GWOS 15 INTRODUCTION TO LGBTQ GLOBAL LITERATURES****3 units - LG-P/NP - Total hours: Fifty-one hours lecture**

This course examines LGBTQ literary culture within diverse global contexts, exploring historical aspects of diverse LGBTQ experience and contemporary writings in modern literature. Drawing primarily from queer and feminist literary studies, the course emphasizes intersections of sexual and gender identity with race, ethnicity, and class, with specific attention to global diversity. May also be offered online.

Advisory: Eligibility for ENGL 1A**Credit transferable: CSU UC****General Ed. Credit: CSU, Area C2; IGETC, Area 3B; MPC, Area C, D, F****GWOS 30 GENDER IN GLOBAL PERSPECTIVE****3 units • LG-P/NP • Total hours: Fifty-one hours lecture**

This course explores gender categories, experience, and history from a transnational feminist perspective, examining diverse global locations, geo-politics, and cultural contexts. Also offered as Anthropology 30 and Ethnic Studies 30; credit can be earned only once. May also be offered online.

Advisory: Eligibility for ENGL 1A**Credit transferable: CSU, UC****General Ed. Credit: CSU, Area D; IGETC, Area 4; MPC, Area D, F****GWOS 40 INTRODUCTION TO FEMINIST THEORY****3 units • LG-P/NP • Total hours: Fifty-one hours lecture**

This course encourages students to reflect on historical and present day social experiences of women and men through readings in feminist philosophy and theory. It engages students in critical analysis of the readings and the changes that feminist theory has undergone, as well as its relationship to other theories. Also offered as Humanities 40 and Philosophy 40; credit may be earned only once. May also be offered online.

Advisory: Eligibility for ENGL 1A**Credit transferable: CSU, UC****General Ed. Credit: CSU, Area C2, D; IGETC, Area 3B, 4; MPC, Area C, D, F**

General Studies & General Education

DEGREES (Associate in Arts)

- Arts and Humanities Emphasis
- Communication and Analytical Thinking Emphasis
- Intercultural Studies Emphasis
- Natural Science Emphasis
- Social Science Emphasis

CERTIFICATES OF ACHIEVEMENT

- California State University General Education – Breadth
- Intersegmental General Education Transfer Curriculum (IGETC)

General Studies: Arts and Humanities Emphasis

ASSOCIATE IN ARTS DEGREE

This degree provides an opportunity for students to earn an Associate of Arts (AA) degree in a comprehensive area of study and is intended for the student who is not currently preparing to transfer to a university. A minimum of 60 semester units must be completed with an overall Grade Point Average (GPA) of 2.0 or better in all degree-applicable units. Only courses numbered 1-299 may be applied toward this associate degree.

The Humanities encompass thought and language and reflect, interpret, and communicate concepts, values, beliefs, and traditions held individually, socially, and culturally. Study of the humanities develops an awareness, appreciation, understanding of the human condition and of how that condition relates to personal and societal needs, values, and achievements. The performing and visual arts are unique in that the mode of communication is primarily presentational rather than discursive, and the deepest meanings in the arts are non-verbal.

Learning Outcomes: Upon successful completion of the program, students will be able to:

- Form a provable thesis, develop it through factual research, distinguish between fact and opinion, and make effective rhetorical choices in relation to audience and purpose.
- Analyze and evaluate complex issues or problems, draw reasoned conclusions and/or generate solutions, and effectively communicate the results.
- Analyze and interpret human thought, achievement, and expression relevant to such branches of knowledge as philosophy, literature, and/or the fine and performing arts, and to communicate the results.
- Critically examine and comprehend human nature and behavior, social traditions, and institutions.
- Examine interactions and interconnections across cultures.

Associate in Arts Degree

Associate Degree Major Requirements

Units

REQUIRED CORE:

Select 18 units from at least two disciplines from courses listed below: 18

ARTB 2	Visual Fundamentals: Two-Dimensional Design (3)
ARTB 3	Visual Fundamentals: Three-Dimensional Design (3)
ARTB 4	Color Fundamentals (3)
ARTC 1A	Ceramic Handbuilding I (3)
ARTC 2A	Ceramic Wheel Throwing I (3)
ARTD 1A	Sculpture I (3)
ARTD 40A	Jewelry and Metal Arts I (3)
ARTH 1	Art Appreciation (3)
ARTH 3	Western Art I (3)
ARTH 4	Western Art II (3)
ARTH 8	Survey of Asian Art (3)
ARTH 14	Renaissance Art and Architecture (3)
ARTP 10	Introduction to Photography (3)
ARTP 11A	Photography I: Black and White ((3)
ARTP 14	History of Photography (3)
ARTS 10A	Drawing and Composition I (3)
ARTS 40A	Painting I (3)
ARTS 60	Introduction to Printmaking (3)
ARTV 1	Introduction to Film/Video (3)
COMM 5	Mass Media Methods (3)
COMM 7	News Writing Workshop (3)
ENGL 1B	Introduction to Literature(3)
ENGL 5	Introduction to Great Books (3)
ENGL 11	Literature By and About Women (3)
ENGL 16	Shakespeare Visions: Film and Text Comparisons (3)
ENGL 17	Introduction to Shakespeare (3)
ENGL 18	The Bible as Literature (3)
ENGL 22	Introduction to Poetry (3)
ENGL 40A	Survey of American Literature I (3)
ENGL 40B	Survey of American Literature II (3)
ENGL 43	Comics as Literature (3)
ENGL 44	Survey of World Literature I (3)
ENGL 45	Survey of World Literature II (3)
ENGL 46	Survey of British Literature I (3)
ENGL 47	Survey of British Literature II (3)
ETNC 4	Mexican-American Art in American Culture (3)
ETNC 5	African-American Arts and Music in Amer. Culture (3)
ETNC 6	Culture in American Film (3)
ETNC 45	Introduction to Language and Society (3)
FREN 1A	Elementary French I (5)
FREN 1B	Elementary French II (5)
FREN 2A	Intermediate French (5)
FREN 2B	Advanced French (5)
FREN 50	Intermediate French Conversation (1.5)
FREN 225A	Basic Conversational French I (2.5)
GENT 1	Prehistory and Earliest Civilizations (to 1200 B.C.) (1)
GENT 2	Foundations of the Classical World (1200-500 B.C.) (1)
GENT 3	The Golden Age of Greece (500-300 B.C.) (1)
GENT 5	The Medieval World: Part I (400-1100) (1)
GENT 6	The Medieval World: Part II (1100-1350) (1)

GENT 7	The Early Renaissance (1350-1520) (1)
GENT 8	Late Renaissance and Reformation (1520-1600) (1)
GENT 9	Foundations of the Modern World (1600-1690) (1)
GENT 10	The Age of Reason (1690-1775) (1)
GENT 11	Reaction and Revolution (1775-1815) (1)
GENT 12	The Age of Progress (1815-1870) (1)
GENT 13	The End of Innocence (1870-1918) (1)
GENT 14	Between the Wars (1918-1945) (1)
GENT 15	World War II to the Present (1945-Present) (1)
GENT 21	Medieval and Renaissance Europe (400-1520) (3)
GENT 22	The Age of Revolution (1690-1870) (3)
GENT 23	The Modern World (1870-Present) (3)
GWOS 1	Introduction to Gender and Women's Studies (3)
GWOS 4	Gender, Sexuality, and Popular Culture (3)
GWOS 11	Literature By and About Women (3)
GWOS 40	Introduction to Feminist Theory (3)
HUMA 4	Images of Women in the Arts (3)
HUMA 10	Exploration of Values in Living (3)
HUMA 30	Humanities in Multicultural America (3)
HUMA 40	Introduction to Feminist Theory (3)
ITAL 1A	Elementary Italian I (5)
ITAL 1B	Elementary Italian II (5)
JPNS 1A	Elementary Japanese I (5)
JPNS 1B	Elementary Japanese II (5)
JPNS 2A	Intermediate Japanese (5)
LING 10	Foundations of Language (3)
LING 15	Introduction to Linguistics (3)
LING 25	Introduction to Language and Gender (3)
LING 30	Introduction to the History of the English Language (3)
LING 35	Introduction to Nonverbal Communication (3)
LING 45	Introduction to Language and Society (3)
LING 46	Introduction to Psychology of Language (3)
LING 49	Introduction to Discourse Analysis (3)
LING 50	Introduction to American Dialects (3)
MUSC 14A	Recording Arts I (3)
MUSI 1	Music Appreciation (3)
MUSI 2	Introduction to Broadway Musicals (3)
MUSI 3	Introduction to Jazz and Pop (3)
MUSI 10A	Music Theory and Musicianship I (4)
MUSI 10B	Music Theory and Musicianship II (4)
PHIL 2	Introduction to Philosophy (3)
PHIL 4	Moral Issues (3)
PHIL 8	Introduction to World Religions (3)
PHIL 13	Introduction to Eastern Philosophy (3)
PHIL 40	Introduction to Feminist Theory (3)
SIGN 1A	Elementary American Sign Language I (5)
SIGN 1AL	Elementary American Sign Language I Lab (1)
SIGN 1B	Elementary American Sign Language II (5)
SIGN 2A	Intermediate American Sign Language (5)
SIGN 2B	Advanced American Sign Language II (5)
SIGN 10	Structure and Culture of American Sign Language (3)
SPAN 1A	Elementary Spanish I (5)
SPAN 1B	Elementary Spanish II (5)
SPAN 1S-A	Elementary Spanish for Spanish Speakers I (5)
SPAN 1S-B	Elementary Spanish for Spanish Speakers II (5)

SPAN 2A	Intermediate Spanish I (5)
SPAN 2B	Intermediate Spanish II (5)
SPAN 50	Intermediate Spanish Conversation (1.5)
SPCH 4	Intercultural Communication (3)
SPCH 5	Oral interpretation of Literature (3)
THEA 1	Introduction to Theatre (3)
THEA 4	Intercultural Drama (3)
THEA 5	Film Appreciation (3)
THEA 7A	Writing for the Theatre I (3)
THEA 11	Voice and Oral Interpretation (3)
THEA 15A	Acting I (3)
THEA 53	Theatre Enjoyment (3)
WRLD 4A	The Roman Republic and Rise of Empire (500 BCE-14 CE) (1)
WRLD 4B	The Roman Republic and Rise of Empire (14-600 CE) (1)
WRLD 20	The Classical World (1200 BCE-14 CE) (3)

TOTAL MAJOR UNITS **18**

Associate Degree Requirements (as described above) **18**

Complete Competency Requirements and a general education pattern (MPC General Education, CSU General Education, or IGETC) for a total of 60 degree-applicable units (see pages 74-78).

TOTAL DEGREE UNITS **60**

General Studies: Communication and Analytical Thinking Emphasis

ASSOCIATE IN ARTS DEGREE

This degree provides an opportunity for students to earn an Associate of Arts (AA) degree in a comprehensive area of study. It is intended for the student who is not currently preparing to transfer to a university. A minimum of 60 semester units must be completed with an overall Grade Point Average (GPA) of 2.0 or better in all degree-applicable units. Only courses numbered 1-299 may be applied toward this associate degree.

These courses improve effective communication and analytical thinking, which enable the bridging of disciplines. Through the use of effective resources, students are able to interpret and analyze problems, evaluate answers, make judgments, and enhance their general knowledge.

Learning Outcomes: Upon successful completion of the program, students will be able to:

- Form a provable thesis, develop it through factual research, distinguish between fact and opinion, and make effective rhetorical choices in relation to audience and purpose.
- Analyze and evaluate complex issues or problems, draw reasoned conclusions and/or generate solutions, and effectively communicate their results.
- Analyze and interpret human thought, achievement, and expression relevant to such branches of knowledge as philosophy, literature, and/or the fine and performing arts, and to communicate the results.

Associate in Arts Degree

Associate Degree Major Requirements **Units**

REQUIRED CORE:

Select 18 units from at least two disciplines from courses listed below: 18

BUSI 22	Human Behavior/Leadership (3)
BUSI 42	Human Resources Management (3)
BUSI 110	Business Mathematics (3)
CSIS 1	Computer Information Systems (3)
CSIS 9	Programming Fundamentals: Python (3)
CSIS 10A	Programming Methods I: Java (4)
CSIS 87	Computer Forensics (3)
ENGL 2	Argumentative Writing and Critical Thinking (3)
LING 49	Introduction to Discourse Analysis (3)
MATH 10	Mathematics for General Education (4)
MATH 13	Pre-Calculus (5)
MATH 16	Elementary Statistics (4)
MATH 17	Finite Math (4)
MATH 18	Calculus and Analytic Geometry for Bio/Soc Sci/Business (4)
MATH 20A	Calculus with Analytic Geometry I (5)
MATH 20B	Calculus with Analytic Geometry II (5)
MATH 20C	Calculus of Several Variables (5)
MATH 31	Linear Algebra (4)
MATH 32	Differential Equations (4)
MATH 40	Discrete Mathematics (4)
MATH 263	Intermediate Algebra and Coordinate Geometry (5)
PHIL 6	Introduction to Logic (3)
PHIL 10	Introduction to Critical Thinking (3)
SOCI 15	Introduction to Research Methods (3)
SPCH 1	Public Speaking (3)
SPCH 2	Small Group Communication (3)
SPCH 3	Interpersonal Communication (3)

TOTAL MAJOR UNITS **18**

Associate Degree Requirements (as described above) **18**

Complete Competency Requirements and a general education pattern (MPC General Education, CSU General Education, or IGETC) for a total of 60 degree-applicable units (see pages 74-78).

TOTAL DEGREE UNITS **60**

General Studies: Intercultural Studies Emphasis

ASSOCIATE IN ARTS DEGREE

This degree provides an opportunity for students to earn an Associate of Arts (AA) degree in a comprehensive area of study and is intended for the student who is not currently preparing to transfer to a university. A minimum of 60 semester units must be completed with an overall Grade Point Average (GPA) of 2.0 or better in all degree-applicable units. Only courses numbered 1-299 may be applied toward this associate degree.

Courses in Intercultural Studies increase students' understanding of and appreciation for cultures and groups of people within the United States, including people within one's own group and those who are in a different cultural group. History, customs, methods of communication, artistic representations and traditions are explored in these courses that address theoretical and analytical issues relevant to understanding race, culture, gender and ethnicity in American history and society. Each course is an integrated and comparative study of at least three of the following: African Americans, American Indians, Asian Americans, Chicano/Latino Americans, and European Americans.

Learning Outcomes: Upon successful completion of the program, students will be able to:

- Form a provable thesis, develop it through factual research, distinguish between fact and opinion, and make effective rhetorical choices in relation to audience and purpose.
- Analyze and evaluate complex issues or problems, draw reasoned conclusions and/or generate solutions, and effectively communicate their results.
- Analyze and interpret human thought, achievement, and expression relevant to such branches of knowledge as philosophy, literature, and/or the fine and performing arts, and to communicate the results.
- Critically examine and comprehend human nature and behavior, social traditions, and institutions.
- Examine interactions and interconnections across cultures.

Associate in Arts Degree

Associate Degree Major Requirements **Units**

REQUIRED CORE:

Select 18 units from at least two disciplines from courses listed below: 18

BUSI 38	Multiculturalism in Corporate America (3)
ECED 56	Teaching in a Diverse Society (3)
ENGL 40A	Survey of American Literature I (3)
ENGL 40B	Survey of American Literature II (3)
ETNC 6	Culture in American Film (3)
ETNC 10	Introduction to Social Justice (3)
ETNC/LING 45	Introduction to Language and Society (3)
GWOS/HIST 12	Women in United States History (3)
HUMA 30	Humanities in Multicultural America (3)
SOCI 13	Introduction to Race and Ethnicity (3)
SPCH 4	Intercultural Communication (3)
THEA 4	Intercultural Drama (3)

TOTAL MAJOR UNITS **18**

Associate Degree Requirements (as described above) **18**

Complete Competency Requirements and a general education pattern (MPC General Education, CSU General Education, or IGETC) for a total of 60 degree-applicable units (see pages 74-78).

TOTAL DEGREE UNITS **60**

General Studies: Natural Science Emphasis

ASSOCIATE IN ARTS DEGREE

This degree provides an opportunity for students to earn an Associate of Arts (AA) degree in a comprehensive area of study. It is intended for the student who is not currently preparing to transfer to a university. A minimum of 60 semester units must be completed with an overall Grade Point Average (GPA) of 2.0 or better in all degree-applicable units. Only courses numbered 1-299 may be applied toward this associate degree. Natural Sciences increase students' awareness of the world of natural phenomena and the ability humans have to understand how the world functions by using the scientific methods to investigate and judge phenomena and humankind's various roles in nature.

Learning Outcomes: Upon successful completion of the program, students will be able to:

- Analyze and evaluate complex issues or problems, draw reasoned conclusions and/or generate solutions, and effectively communicate their results.
- Use the scientific method to investigate phenomena in the natural world and use concepts, experiments, and/or theory to explain them.

Associate in Arts Degree

Associate Degree Major Requirements	Units
-------------------------------------	-------

REQUIRED CORE:

Select 18 units from at least two disciplines from courses listed below: **18**

ANAT 1	Human Anatomy (2)
ANAT 2	Human Anatomy Lab (2)
ANAT 5	Human Biology (4)
ANTH 2	Introduction to Biological Anthropology (3)
ANTH 2L	Biological Anthropology Laboratory (1)
ASTR 10	Introduction to Astronomy (3)
ASTR 10L	Introduction to Astronomy Laboratory (1)
BIOL 10	Principles of Biology (4)
BIOL 13	Marine Biology (4)
BIOL 21	Concepts in Biology I: Cells, Genetics and Organisms (5)
BIOL 22	Concepts in Biology II: Diversity, Ecology, and Evolution (5)
BIOL 25	Applied Microbiology Lecture (3)
BIOL 26	Applied Microbiology Laboratory (1)
BIOL 31	Environmental Science (3)
BIOL 32	Environmental Science Laboratory (1)
CHEM 1A	General Chemistry I (5)
CHEM 1B	General Chemistry II (5)
CHEM 2	Fundamental Chemistry (4)
CHEM 10	Everyday Chemistry (4)

CHEM 12A	Organic Chemistry I (5)
CHEM 12B	Organic Chemistry II (5)
CHEM 30A	Introductory Chemistry for Health Sciences (4)
CHEM 30B	Organic and Biological Chemistry for Health Sciences (4)
GEOL 2	Physical Geology (3)
GEOL 2L	Physical Geology Laboratory (1)
OCEN 2	Introductory Oceanography (3)
OCEN 2L	Introductory Oceanography Lab (1)
PHYS 2A	General Physics I (4)
PHYS 3A	Science and Engineering Physics I (4)
PHYS 3B	Science and Engineering Physics II (4)
PHYS 3C	Science and Engineering Physics III (4)
PHYS 10	Introduction to Physics (4)
PHSO 1	Human Physiology (3)
PHSO 2	Human Physiology Lab (2)
PSYC 38	Biological Psychology (3)

TOTAL MAJOR UNITS **18**

Associate Degree Requirements (as described above) **18**

Complete Competency Requirements and a general education pattern (MPC General Education, CSU General Education, or IGETC) for a total of 60 degree-applicable units (see pages 74-78).

TOTAL DEGREE UNITS **60**

General Studies: Social Science Emphasis

ASSOCIATE IN ARTS DEGREE

This degree provides an opportunity for students to earn an Associate of Arts (AA) degree in a comprehensive area of study. It is intended for the student who may not be currently transferring to a university. A minimum of 60 semester units must be completed with an overall Grade Point Average (GPA) of 2.0 or better in all degree-applicable units. Only courses numbered 1-299 may be applied toward this associate degree.

Social Science courses provide theory and instruction on the role of institutions, groups and individuals in society. These courses focus on the interaction of social, historic, economic, political, geographic, linguistic, religious, and/or cultural factors, with emphasis on the ways humans understand the complex nature of their existence. Courses emphasize the understanding of human and societal development within the context of issues which could divide people and culture (e.g., racism, colonialism, geopolitical issues and economic inequities) and the complex relationships between culture, individual development and historical context. Courses include discussion of skills and practices used by the social sciences: data collection, hypothesis development and testing, and critical evaluation of evidence.

Learning Outcomes: Upon successful completion of the program, students will be able to:

- Form a provable thesis, develop it through factual research, distinguish between fact and opinion, and make effective rhetorical choices in relation to audience and purpose.
- Analyze and evaluate complex issues or problems, draw reasoned conclusions and/or generate solutions, and effectively communicate their results.
- Analyze and interpret human thought, achievement, and expression relevant to such branches of knowledge as philosophy, literature, and/or the fine and performing arts, and to communicate the results.
- Critically examine and comprehend human nature and behavior, social traditions, and institutions.
- Examine interactions and interconnections across cultures.

Associate in Arts Degree

Associate Degree Major Requirements	Units
-------------------------------------	-------

REQUIRED CORE:

Select 18 units from at least two disciplines from courses listed below: 18

ADMJ 2	Introduction of Administration of Justice (3)
ANTH 2	Introduction to Biological Anthropology (3)
ANTH 4	Introduction to Cultural Anthropology (3)
ANTH 6	Introduction to Archaeology and Prehistory (3)
ANTH 20	Native Peoples of North America (3)
ANTH 30	Gender in Global Perspective (3)
ECED 1	Child Growth and Development (3)
ECED 55	Child, Family, and Community (3)
ECED 56	Teaching in a Diverse Society (3)
ECON 1	The American Economic System (3)
ECON 2	Principles of Economics: Macro (3)
ECON 4	Principles of Economics: Micro (3)
EDUC 1	Introduction to Teaching and Education (2)
EDUC 1L	Education Service Learning Lab (1)
EDUC 2	Critical Thinking and Public Education (3)

ETNC 4	Mexican-American Art in American Culture (3)
ETNC 5	African-American Arts and Music in American Culture (3)
ETNC 6	Culture in American Film (3)
ETNC 10	Introduction to Social Justice (3)
ETNC 13	Introduction to Race and Ethnicity (3)
ETNC 14	Sociology of Latinos and Latinas (3)
ETNC 16	African-Americans in American Government (3)
ETNC 18	Latinos in American Government (3)
ETNC 20	Native Peoples of North America (3)
ETNC 22	Asian Americans and Pacific Islanders in American Society (3)
ETNC 24	African Americans in United States History To 1865 (3)
ETNC 25	African Americans in United States History Since 1865 (3)
ETNC 30	Gender in Global Perspective (3)
ETNC 40	The African Experience (3)
ETNC 45	Introduction to Language and Society (3)
GENT 1	Prehistory and Earliest Civilizations (to 1200 B.C.) (1)
GENT 2	Foundations of the Classical World (1200-500 B.C.) (1)
GENT 3	The Golden Age of Greece (500-300 B.C.) (1)
GENT 5	The Medieval World: Part I (400-1100) (1)
GENT 6	The Medieval World: Part II (1100-1350) (1)
GENT 7	The Early Renaissance (1350-1520) (1)
GENT 8	Late Renaissance and Reformation (1520-1600) (1)
GENT 9	Foundations of the Modern World (1600-1690) (1)
GENT 10	The Age of Reason (1690-1775) (1)
GENT 11	Reaction and Revolution (1775-1815) (1)
GENT 12	The Age of Progress (1815-1870) (1)
GENT 13	The End of Innocence (1870-1918) (1)
GENT 14	Between the Wars (1918-1945) (1)
GENT 15	World War II to the Present (1945-Present) (1)
GENT 21	Medieval and Renaissance Europe (400-1520) (3)
GENT 22	The Age of Revolution (1690-1870) (3)
GENT 23	The Modern World (1870-Present) (3)
GEOG 2	Introduction to Physical Geography (3)
GEOG 4	Introduction to Human Geography (3)
GEOG 5	World Regional Geography (3)
GWOS 1	Introduction to Gender and Women's Studies (3)
GWOS 4	Gender, Sexuality, and Popular Culture (3)
GWOS 10	Gender in American Politics (3)
GWOS 12	Women in United States History (3)
GWOS 30	Gender in Global Perspective (3)
GWOS 40	Introduction to Feminist Theory (3)
HIST 4	Western Civilization I (3)
HIST 5	Western Civilization II (3)
HIST 7	World History to 1500 (3)
HIST 8	World History Since 1500 (3)
HIST 12	Women in United States History (3)
HIST 15	History of California (3)
HIST 17	United States History To 1877 (3)
HIST 18	United States History From 1865 (3)
HIST 20	History of Mexico (3)
HIST 24	African Americans in United States History To 1865 (3)
HIST 25	African Americans in United States History Since 1865 (3)
HIST 40	The African Experience (3)
HIST 47	History of the Ancient Mediterranean and Near East (3)
HUMA 40	Introduction to Feminist Theory (3)

INTL 1	Introduction to Global Studies (3)
INTL 2	Global Issues (3)
LING 15	Introduction to Linguistics (3)
LING 25	Introduction to Language and Gender (3)
LING 30	Introduction to the History of the English Language (3)
LING 35	Introduction to Nonverbal Communication (3)
LING 45	Introduction to Language and Society (3)
LING 46	Introduction to Psychology of Language (3)
LING 49	Introduction to Discourse Analysis (3)
LING 50	Introduction to American Dialects (3)
PHIL 40	Introduction to Feminist Theory (3)
POLS 1	Introduction to American Government and Politics (3)
POLS 2	Introduction to Comparative Government and Politics (3)
POLS 3	Introduction to Political Theory and Thought (3)
POLS 4	Introduction to International Relations (3)
POLS 5	Politics of Developing Countries (3)
POLS 7	Introduction to Political Science Research Methods (3)
POLS 10	Gender in American Politics (3)
POLS 16	African-Americans in American Government (3)
POLS 18	Latinos in American Government (3)
PSYC 1	General Psychology (3)
PSYC 3	Introduction to Social Psychology (3)
PSYC 6	Psychology of Women (3)
PSYC 19	Introduction to Statistics for the Social Sciences (4)
PSYC 25	Lifespan Development (3)
PSYC 35	Introduction to Abnormal Psychology (3)
PSYC 38	Biological Psychology (3)
PSYC 40	Human Sexuality (3)
PSYC 50	Health Psychology (3)
SIGN 10	Structure and Culture of American Sign Language (3)
SOCI 1	Introduction to Sociology (3)
SOCI 2	Contemporary Social Problems (3)
SOCI 3	Introduction to Social Psychology (3)
SOCI 11	Mass Media and Popular Culture (3)
SOCI 12	Introduction to Gender and Sexuality (3)
SOCI 13	Introduction to Race and Ethnicity (3)
SOCI 14	Sociology of Latinos and Latinas (3)
SOCI 15	Introduction to Research Methods (3)
SOCI 16	Global and Urban Studies (3)
SOCI 17	Introduction to Crime and Deviance (3)
SOCI 19	Introduction to Statistics for the Social Sciences (4)
SOCI 22	Asian Americans and Pacific Islanders in American Society (3)
SOCI 40	Sociology of Marriages and Families (3)
SPCH 4	Intercultural Communication (3)
WRLD 4A	The Roman Republic and Rise of Empire (500 BCE-14 CE) (1)
WRLD 20	The Classical World (1200 BCE-14 CE) (3)
TOTAL MAJOR UNITS	
18	
Associate Degree Requirements (as described above)	
18	
<i>Complete Competency Requirements and a general education pattern (MPC General Education, CSU General Education, or IGETC) for a total of 60 degree-applicable units (see pages 74-78).</i>	
TOTAL DEGREE UNITS	
60	

General Education: California State University - Breadth

CERTIFICATE OF ACHIEVEMENT

Requirements are based on California State University General Education (CSU-GE) requirements (see page 76).

Learning Outcomes: Upon successful completion of the program, students will be able to:

- Form a provable thesis, develop it through factual research, distinguish between fact and opinion, and make effective rhetorical choices in relation to audience and purpose.
- Analyze and evaluate complex issues or problems, draw reasoned conclusions and/or generate solutions, and effectively communicate their results.
- Use the scientific method to investigate phenomena in the natural world and use concepts, experiments, and/or theory to explain them.
- Analyze and interpret human thought, achievement, and expression relevant to such branches of knowledge as philosophy, literature, and/or the fine and performing arts, and to communicate the results.
- Critically examine and comprehend human nature and behavior, social traditions, and institutions.
- Examine interactions and interconnections across cultures.

Certificate of Achievement

Certificate Requirements	Units
AREA A – English Language Communication and Critical Thinking	9
<i>Choose one course from A1, A2, and A3:</i>	
A1 – Oral Communication	
A2 – Written Communication	
A3 – Critical Thinking	
AREA B – Scientific Inquiry and Quantitative Reasoning	9
<i>Choose one course from B1, B2, and B4. At least one course from B1 or B2 must also be listed in B3:</i>	
B1 – Physical Science	
B2 – Life Science	
B3 – Laboratory Activity	
B4 – Mathematical Concepts, Quantitative Reasoning and Applications	
AREA C – Arts and Humanities	9
<i>Choose at least three units from C1 and at least three units from C2:</i>	
C1 – Art, Music, Photography, Theatre Arts	
C2 – Literature, Humanities, Philosophy, World Languages	
AREA D – Social Sciences	9
<i>Choose three courses in at least two disciplines.</i>	
AREA E – Lifelong Understanding and Self-Development	3
<i>Choose three units.</i>	
TOTAL CERTIFICATE UNITS	39

General Education: Intersegmental General Education Transfer Curriculum (IGETC)

CERTIFICATE OF ACHIEVEMENT

Requirements are based on Intersegmental General Education Transfer Curriculum (IGETC) requirements (see page 77).

Learning Outcomes: Upon successful completion of the program, students will be able to:

- Form a provable thesis, develop it through factual research, distinguish between fact and opinion, and make effective rhetorical choices in relation to audience and purpose.
- Analyze and evaluate complex issues or problems, draw reasoned conclusions and/or generate solutions, and effectively communicate their results.
- Use the scientific method to investigate phenomena in the natural world and use concepts, experiments, and/or theory to explain them.
- Analyze and interpret human thought, achievement, and expression relevant to such branches of knowledge as philosophy, literature, and/or the fine and performing arts, and to communicate the results.
- Critically examine and comprehend human nature and behavior, social traditions, and institutions.
- Examine interactions and interconnections across cultures.

Certificate of Achievement

Certificate Requirements	Units
AREA 1 – English Communication	6-9
<i>CSU: 3 courses required, one from each 1A, 1B, and 1C</i>	
<i>UC: 2 courses required, one from 1A and one from 1B</i>	
1A: English Composition	
1B: Critical Thinking	
1C: Oral Communication	
AREA 2 – Mathematical Concepts and Quantitative Reasoning	3
AREA 3 – Arts and Humanities	9
<i>At least 3 courses, with at least one from 3A and one from 3B</i>	
3A: Arts	
3B: Humanities	
AREA 4 – Social and Behavioral Science	9
<i>At least 3 courses from at least 2 disciplines or an interdisciplinary sequence.</i>	
AREA 5 – Physical and Biological Sciences	7
<i>At least 2 courses, one from 5A and one from 5B.</i>	
<i>One course must include a laboratory listed in 5C.</i>	
5A: Physical Science	
5B: Biological Science	
5C: Science Laboratory	
Additional Requirement – Languages other than English	0-5
<i>(UC requirement only) Proficiency equivalent to two years of high school study in same language or any World Language 1A or higher course</i>	
TOTAL CERTIFICATE UNITS	34-42

Genetics

See *BIOLOGY 30*.

Gentrain

See also *WORLD CIVILIZATION*.

GENT 1 through 15 must be taken in multiples of three (to total three units) in order to transfer to the UC system.

Gentrain (General Education Train of Courses) Program began at Monterey Peninsula College in 1974. The Gentrain courses form an interdisciplinary sequence focusing on literature/drama, philosophy/religion, history, and art. There are 16 units progressing from the ancient world to the present. Four units are offered each term. Students may register for credit and pay tuition, or for noncredit, which is free.

COURSE DESCRIPTIONS

GENT 1 PREHISTORY AND EARLIEST CIVILIZATIONS (TO 1200 B.C.)

1 unit • LG-P/NP • Total hours: Seventeen hours lecture

The course begins with a brief look at human origins and the earliest cave paintings, and then moves on to study the history, literature, religion and art of two of the earliest cultures on the planet: Sumeria and Egypt.

Advisory: Eligibility for ENGL 1A

Credit transferable: CSU

General Ed. Credit: CSU, Area C2, D; MPC, Area C, D

GENT 2 FOUNDATIONS OF THE CLASSICAL WORLD (1200-500 B.C.)

1 unit • LG-P/NP • Total hours: Seventeen hours lecture

The course studies the Minoan culture and then the concurrent cultures of the Mycenaean Greeks and the Old Testament Hebrews, focusing on the history, art, religion and literature of all three. Heroes of the Greek and Hebrew cultures provide the theme for the course. Not open to students with credit in WRLD 20.

Advisory: Eligibility for ENGL 1A

Credit transferable: CSU

General Ed. Credit: CSU, Area C2, D; MPC, Area C, D

GENT 3 THE GOLDEN AGE OF GREECE (500-300 B.C.)

1 unit • LG-P/NP • Total hours: Seventeen hours lecture

The course studies the two centuries which shaped all subsequent Western history: the Golden Age of Greece. The Persian and Peloponnesian Wars, the rise of Greek democracy, the beginnings of philosophy (and Plato and Aristotle), and Greek theater and art are some of the topics treated. Not open to students with credit in WRLD 20.

Advisory: Eligibility for ENGL 1A

Credit transferable: CSU

General Ed. Credit: CSU, Area C2, D; MPC, Area C, D

**GENT 5 THE MEDIEVAL WORLD:
PART I (400-1100)****1 unit • LG-P/NP • Total hours: Seventeen hours lecture**

The course begins with a look at the Western world after the collapse of Rome. It then traces the incursion of the Germanic tribes into the West and the culture which was produced by the combination of Roman, Christian and Germanic elements: its theology, its art and architecture, and its literature. A brief excursion into the Byzantine world relieves the gloom of the darkest ages in Western history. Not open to students with credit in GENT 21.

Advisory: Eligibility for ENGL 1A**Credit transferable: CSU****General Ed. Credit: CSU, Area C2, D; MPC, Area C, D****GENT 6 THE MEDIEVAL WORLD:
PART II (1100-1350)****1 unit • LG-P/NP • Total hours: Seventeen hours lecture**

The course studies the period sometimes called "the first Renaissance" in Europe, the great Christian age of Europe: the age of Thomas Aquinas, cathedrals, the Crusades, courtly love and Dante. It is also an age of economic recovery, the growth of towns and cities, and the establishment of the great universities of Europe. Not open to students with credit in GENT 21.

Advisory: Eligibility for ENGL 1A**Credit transferable: CSU****General Ed. Credit: CSU, Area C2, D; MPC, Area C, D****GENT 7 THE EARLY RENAISSANCE (1350-1520)****1 unit • LG-P/NP • Total hours: Seventeen hours lecture**

The course examines the changes in Western life and thought that resulted from the rediscovery of the classical ages of Greece and Rome. It features many of the places, figures, and events that define the Renaissance, including Florence, the Medici, the growth of trade and cities, new music, literature, art and philosophy, Machiavelli, the Hundred Years War, Chaucer, and the beginnings of the great art of the Renaissance: Leonardo da Vinci and Raphael. Not open to students with credit in GENT 21.

Advisory: Eligibility for ENGL 1A**Credit transferable: CSU****General Ed. Credit: CSU, Area C2, D; MPC, Area C, D****GENT 8 LATE RENAISSANCE AND REFORMATION
(1520-1600)****1 unit • LG-P/NP • Total hours: Seventeen hours lecture**

The course examines the events and some of the consequences of the Protestant Reformation in Northern Europe, while Southern Europe is in the last flowering of the Renaissance, in literature, art, philosophy and music. The works of Michelangelo, Cervantes and Shakespeare are featured.

Advisory: Eligibility for ENGL 1A**Credit transferable: CSU****General Ed. Credit: CSU, Area C2, D; MPC, Area C, D****GENT 9 FOUNDATIONS OF THE MODERN WORLD
(1600-1690)****1 unit • LG-P/NP • Total hours: Seventeen hours lecture**

The course considers both rearguard and vanguard in the making of the modern world, including the devastating religious wars and the creation of the absolute state by Louis XIV (and the building of Versailles as a symbol of that state), but also the emergence of democracy in England, the revolutionary philosophies of Descartes and Hobbes, the art of Rubens, Rembrandt and Vermeer, and the poetry of the ultimate Protestant and democrat, John Milton.

Advisory: Eligibility for ENGL 1A**Credit transferable: CSU****General Ed. Credit: CSU, Area C2, D; MPC, Area C, D****GENT 10 THE AGE OF REASON (1690-1775)****1 unit • LG-P/NP • Total hours: Seventeen hours lecture**

The course deals with the age of rationalism in Western history, based on the philosophies of Leibniz, Locke, Hume and Berkeley. It also examines the triumph of the bourgeoisie in English politics in the modifications of the social contract theory (which likewise becomes the basis for the American Declaration of Independence), the beginnings of the novel, the reaction to all of this in the great Evangelical Movements across Europe and America, and the foundations – in war and economics – for the French Revolution. Not open to students with credit in GENT 22.

Advisory: Eligibility for ENGL 1A**Credit transferable: CSU****General Ed. Credit: CSU, Area C2, D; MPC, Area C, D****GENT 11 REACTION AND REVOLUTION
(1775-1815)****1 unit • LG-P/NP • Total hours: Seventeen hours lecture**

The course studies the causes, events, central figures, and consequences of the French Revolution and the Napoleonic Age, and it likewise examines some of the most important ideological bases and expressions of the turbulent age in philosophy, literature and art, including such figures as Rousseau, Kant, Wordsworth, Goethe, Goya, and Beethoven. The Romantic Movement ties together both the political and cultural events of the period. Not open to students with credit in GENT 22.

Advisory: Eligibility for ENGL 1A**Credit transferable: CSU****General Ed. Credit: CSU, Area C2, D; MPC, Area C, D****GENT 12 THE AGE OF PROGRESS (1815-1870)****1 unit • LG-P/NP • Total hours: Seventeen hours lecture**

The course is an examination of the Industrial Revolution and some of its most important consequences, positive and negative. It also looks at the second generation of Romanticism in music, art, and literature, in part as a response to industrialization, and the way the disillusionments of Romanticism led into the age of realism in the arts. Not open to students with credit in GENT 22.

Advisory: Eligibility for ENGL 1A**Credit transferable: CSU****General Ed. Credit: CSU, Area C2, D; MPC, Area C, D**

GENT 13 THE END OF INNOCENCE (1870-1918)**1 unit • LG-P/NP • Total hours: Seventeen hours lecture**

The course gives a portrait of Europe leading up to and including World War I. It is also the age of "isms": impressionism, realism, naturalism, cubism, futurism, Marxism, and Freudianism. It culminates with World War I and the Russian Revolution. Not open to students with credit in GENT 23.

Advisory: Eligibility for ENGL 1A**Credit transferable: CSU****General Ed. Credit: CSU, Area C2, D; MPC, Area C, D****GENT 14 BETWEEN THE WARS (1918-1945)****1 unit • LG-P/NP • Total hours: Seventeen hours lecture**

The course is a look at the period between, leading up to, and including World War II. It examines such topics as Communism and Stalinism and the rise of fascism, the impact of the Great Depression, and cultural responses to the challenges of the period, including radical new kinds of art, literature and philosophy. Not open to students with credit in GENT 23.

Advisory: Eligibility for ENGL 1A**Credit transferable: CSU****General Ed. Credit: CSU, Area C2, D; MPC, Area C, D****GENT 15 WORLD WAR II TO THE PRESENT (1945-PRESENT)****1 unit • LG-P/NP • Total hours: Seventeen hours lecture**

The course examines selected aspects of the Western World in the past half century, including such topics as the Cold War and the succession of wars that followed World War II, and the rapid development of movements in art, literature, and philosophy in response to a changing world. Not open to students with credit in GENT 23.

Advisory: Eligibility for ENGL 1A**Credit transferable: CSU****General Ed. Credit: CSU, Area C2, D; MPC, Area C, D****GENT 21 MEDIEVAL AND RENAISSANCE EUROPE (400-1520)****3 units • LG-P/NP • Total hours: Fifty-one hours lecture**

This course examines the history, philosophy/religion, literature, and art of Europe from the fall of the Western Roman Empire in 476 through the Middle Ages and early Renaissance to the eve of the Protestant Reformation in 1520. Not open to students with credit in GENT 5, 6, or 7.

Advisory: Eligibility for ENGL 1A**Credit transferable: CSU, UC****General Ed. Credit: CSU, Area C2, D; IGETC, Area 3B; MPC, Area C, D****GENT 22 THE AGE OF REVOLUTION (1690-1870)****3 units • LG-P/NP • Total hours: Fifty-one hours lecture**

This course studies the history, philosophy, literature, and art of the period of the great revolutions in European history: the Enlightenment, the American and French Revolutions, and the Industrial Revolution. Not open to students with credit in GENT 10, 11, or 12.

Advisory: Eligibility for ENGL 1A**Credit transferable: CSU, UC****General Ed. Credit: CSU, Area C2, D; IGETC, Area 3B; MPC, Area C, D****GENT 23 THE MODERN WORLD (1870 TO PRESENT)****3 units • LG-P/NP • Total hours: Fifty-one hours lecture**

This course studies the history, philosophy, literature, and art of the Western world from about 1870 to the present, stressing the immense dislocations caused to the entire social, economic, religious, intellectual, and political fabric caused by the end of colonialism, two world wars, pollution, and overpopulation.

Not open to students with credit in GENT 13, 14, or 15.**Advisory: Eligibility for ENGL 1A****Credit transferable: CSU, UC****General Ed. Credit: CSU, Area C2, D; IGETC, Area 3B; MPC, Area C, D****GENT 401 PREHISTORY AND EARLIEST CIVILIZATIONS (TO 1200 B.C.)****0 units • NC • Total hours: Seventeen hours lecture**

This course begins with a brief look at human origins and the earliest cave paintings, and then moves on to study the history, literature, religion and art of two of the earliest cultures on the planet: Sumeria and Egypt.

GENT 402 FOUNDATIONS OF THE CLASSICAL WORLD (1200-500 B.C.)**0 units • NC • Total hours: Seventeen hours lecture**

The course studies the concurrent cultures of the Minoans, Mycenaean Greeks, neo-Babylonians, Hittites and the old Testament Hebrews, focusing on the history, art, religion and literature. Heroes of the Greek and Hebrew cultures provide the theme for the course.

GENT 403 THE GOLDEN AGE OF GREECE (500-300 B.C.)**0 units • NC • Total hours: Seventeen hours lecture**

The course studies the two centuries which shaped all subsequent Western history: the Golden Age of Greece. The Persian and Peloponnesian Wars, the rise of Greek democracy, the beginnings of philosophy (Plato and Aristotle), and Greek theater and art are some of the topics treated.

**GENT 404 THE RISE AND FALL OF ROME
(300 B.C. – 400 A.D.)**

0 units • NC • Total hours: Seventeen hours lecture

The course examines the great civilization of law, engineering, warfare and political administration. Beginning with the rise of Rome from a small agricultural city state, the course traces its rise to become a world empire, and then its fall back to an agricultural city. Its art, philosophy and literature are also considered in light of its history.

**GENT 404A THE ROMAN REPUBLIC AND
RISE OF EMPIRE (500 B.C.-14 A.D.)**

0 units • NC • Total hours: Seventeen hours lecture

This course is designed for Older Adults to examine the Roman Republic and its transition to Empire. Roman art, literature, history, philosophy and religion will be studied in order to draw universal observations that will enable Older Adults to understand and think about constructions of family, community, and historical global issues as they relate to their lives.

GENT 405 MEDIEVAL WORLD: PART I (400-1100)

0 units • NC • Total hours: Seventeen hours lecture

The course begins with a look at the Western world after the collapse of Rome. It then traces the incursion of the Germanic tribes into the West and the culture which was produced by the combination of Roman, Christian and Germanic elements: its theology, art and architecture, and literature. The class concludes with a survey of Byzantine history, art, and literature.

**GENT 406 THE MEDIEVAL WORLD: PART II
(1100 1350)**

0 units • NC • Total hours: Seventeen hours lecture

The course studies the period sometimes called “the first Renaissance” in Europe: the great Christian age of Europe – the age of Thomas Aquinas, cathedrals, the Crusades, courtly love and Dante. It is also an age of economic recovery, the growth of towns and cities and the establishment of the great universities of Europe.

GENT 407 THE EARLY RENAISSANCE (1350-1520)

0 units • NC • Total hours: Seventeen hours lecture

The course examines the changes in Western life and thought that resulted from the rediscovery of the classical ages of Greece and Rome. It features many of the places, figures and events that define the Renaissance, including Florence, the Medici, the growth of trade and cities, new music, literature, art, philosophy, Machiavelli, the Hundred Years War, Chaucer, and the beginnings of the great art of the Renaissance: Leonardo da Vinci and Raphael.

**GENT 408 LATE RENAISSANCE AND REFORMATION
(1520-1600)**

0 units • NC • Total hours: Seventeen hours lecture

The course examines the events and some of the consequences of the Protestant Reformation in Northern Europe, while Southern Europe is in the last flowering of the Renaissance in literature, art, philosophy and music. The works of Michelangelo, Cervantes and Shakespeare are featured.

**GENT 409 FOUNDATIONS OF THE MODERN WORLD
(1600-1690)**

0 units • NC • Total hours: Seventeen hours lecture

This period was one in which the foundation for the modern world is established. Although there were devastating religious wars and the creation of the absolute state by Louis XIV in France, the lasting impact of this period is evident in the emergence of the democracy in England, the revolutionary philosophies of Descartes and Hobbes, the art of Rubens, Rembrandt and Vermeer, and the poetry of the ultimate Protestant and democrat, John Milton.

GENT 410 THE AGE OF REASON (1690-1775)

0 units • NC • Total hours: Seventeen hours lecture

The course deals with the age of rationalism in Western history, based on the philosophies of Leibniz, Locke, Hume and Berkeley. It also examines the triumph of the bourgeoisie in English politics in the modifications of the social contract theory (which likewise becomes the basis for the American Declaration of Independence), the beginnings of the novel, the reaction to all of this in the great evangelical movements across Europe and America, and the foundations – in war and economics – for the French Revolution.

GENT 411 REACTION AND REVOLUTION (1775-1815)

0 units • NC • Total hours: Seventeen hours lecture

The course studies the causes, events, central figures and consequences of the French Revolution and the Napoleonic age. Additionally, it examines the connections between this history foundation and the philosophy, literature and art, including such figures as Rousseau, Kant, Wordsworth, Goethe, Goya and Beethoven. The Romantic Movement ties together both the political and cultural events of the period.

GENT 412 THE AGE OF PROGRESS (1815-1870)

0 units • NC • Total hours: Seventeen hours lecture

The course is an examination of the Industrial Revolution and some of its most important consequences, positive and negative. It also looks at the second generation of Romanticism in music, art and literature, in part as a response to industrialization, and the way the disillusionments of Romanticism led into the realism in the arts.

GENT 413 THE END OF INNOCENCE (1870-1918)

0 units • NC • Total hours: Seventeen hours lecture

The course describes the forces of nationalism that shaped Europe leading up to and including World War I. It also explains the meaning and importance of the age of “isms”: impressionism, realism, symbolism, naturalism, cubism, futurism, Marxism and Freudianism. It culminates with World War I and the Russian Revolution.

GENT 414 BETWEEN THE WARS (1918-1945)

0 units • NC • Total hours: Seventeen hours lecture

The course examines the period between, leading up to, and including World War II. It examines such topics as Communism and Stalinism and the rise of fascism, the impact of the Great Depression, and cultural responses to the challenges of the period, including radical new kinds of art, literature, philosophy, and music.

**GENT 415 WORLD WAR II TO THE PRESENT
(1945-PRESENT)****0 units • NC • Total hours: Seventeen hours lecture**

The course examines the selected aspects of world history and culture in the past half century, including such topics as the Cold War and the succession of wars that followed World War II, and the rapid development of movements in art, literature and philosophy in response to a changing world.

Geography

COURSE DESCRIPTIONS

GEOG 2 INTRODUCTION TO PHYSICAL GEOGRAPHY**3 units • LG • Total hours: Fifty-one hours lecture**

This course is a spatial study of the Earth's dynamic physical systems and processes. Topics include: Earth-sun geometry, weather, climate, water, landforms, soil, and the biosphere. Emphasis is on the interrelationships among environmental and human systems and processes and their resulting patterns and distributions. Tools of geographic inquiry are also briefly covered; they may include: maps, remote sensing, Geographic Information Systems (GIS), and Global Positioning Systems (GPS). [C-ID GEOG 110]

Advisory: Eligibility for ENGL 111 or ENSL 110**Credit transferable: CSU, UC****General Ed. Credit: CSU, Area D; IGETC, Area 4; MPC, Area D****GEOG 4 INTRODUCTION TO HUMAN GEOGRAPHY****3 units • LG • Total hours: Fifty-one hours lecture**

This course is a study of diverse human populations, their cultural origins, diffusion, and contemporary spatial expressions. Topics include: demography, languages and religions, urbanization and landscape modification, political units and nationalism, and economic systems and development. [C-ID GEOG 120]

Advisory: Eligibility for ENGL 1A**Credit transferable: CSU, UC****General Ed. Credit: CSU, Area D; IGETC, Area 4; MPC, Area D****GEOG 5 WORLD REGIONAL GEOGRAPHY****3 units • LG • Total hours: Fifty-one hours lecture**

This course offers a survey of the world's culture regions and nations as interpreted by geographers, including physical, cultural, and economic features. Emphasis is on spatial and historical influences on population growth, transportation networks, and natural environments. The course also covers identification and importance of the significant features of regions. [C-ID GEOG 125]

Advisory: ENGL 1A**Credit transferable: CSU****General Ed. Credit: CSU, Area D; MPC, Area D**

Geology

DEGREES

Geology –
Associate in Science for Transfer

Geology –
Associate in Arts



Geology

ASSOCIATE IN SCIENCE FOR TRANSFER DEGREE

The Associate in Science in Geology for Transfer degree (AS-T in Geology) provides students with sufficient understanding of geologic concepts to attain upper division status to transfer into the CSU system. Successful completion of the transfer degree in Geology at Monterey Peninsula College guarantees the student acceptance to a California State University (but does not guarantee acceptance to a particular campus or major) to pursue a baccalaureate degree in Geology or related major, in preparation for a career in research, industry, and education. Students must complete the Associate Degree for Transfer requirements to earn the AS-T degree.

Learning Outcomes: Upon successful completion of the program, students will be able to:

- Explain Earth features in terms of surficial processes, tectonics, and human influence.
- Use the scientific method to investigate phenomena in the natural world and use concepts, experiments, and/or theory to explain them.
- Use observations of outcrops and/or landscape morphology to interpret basic geologic history and processes.

Associate in Science for Transfer

Associate Degree Major Requirements	Units
-------------------------------------	-------

REQUIRED CORE:	28
-----------------------	-----------

CHEM 1A	General Chemistry I (5)
---------	-------------------------

CHEM 1B	General Chemistry II (5)
---------	--------------------------

GEOL 2	Physical Geology (3)
& GEOL 2L	Physical Geology Laboratory (1)

GEOL 3	Historical Geology (3)
& GEOL 3L	Historical Geology Laboratory (1)

MATH 20A	Calculus with Analytic Geometry I (5)
----------	---------------------------------------

MATH 20B	Calculus with Analytic Geometry II (5)
----------	--

TOTAL MAJOR UNITS	28
--------------------------	-----------

Associate Degree Requirements (as described above)	28
---	-----------

Complete CSU General Education or IGETC Pattern for a total of 60 transferable units (see pages 74-77).

TOTAL DEGREE UNITS	60
---------------------------	-----------

Geology

ASSOCIATE IN ARTS DEGREE

Learning Outcomes: Upon successful completion of the program, students will be able to:

- Use the scientific method to investigate phenomena in the natural world and use concepts, experiments, and/or theory to explain them.

Associate in Arts Degree

Associate Degree Major Requirements	Units
-------------------------------------	-------

REQUIRED CORE:	4
-----------------------	----------

GEOL 2	Physical Geology (3)
--------	----------------------

GEOL 2L	Physical Geology Laboratory (1)
---------	---------------------------------

Select at least 14 units from the following:	14
---	-----------

CHEM 1A	General Chemistry I (5)
---------	-------------------------

CHEM 1B	General Chemistry II (5)
---------	--------------------------

MATH 20A	Calculus with Analytic Geometry I (5)
----------	---------------------------------------

MATH 20B	Calculus with Analytic Geometry II (5)
----------	--

PHYS 3A	Science and Engineering Physics I (4)
---------	---------------------------------------

PHYS 3B	Science and Engineering Physics II (4)
---------	--

TOTAL MAJOR UNITS	18
--------------------------	-----------

Associate Degree Requirements (as described above)	18
---	-----------

Contact an MPC counselor for major preparation at specific institutions.

Complete Competency Requirements and a general education pattern (MPC General Education, CSU General Education, or IGETC) for a total of 60 degree-applicable units (see pages 74-78).

TOTAL DEGREE UNITS	60
---------------------------	-----------

COURSE DESCRIPTIONS

GEOL 2 PHYSICAL GEOLOGY

3 units • LG-P/NP • Total hours: Fifty-one hours lecture

This course offers an introduction to the principles of geology with emphasis on Earth processes. It focuses on the internal structure and landscape morphology of the Earth and the processes that change it. Portions of instruction may be offered online; may also be offered fully online. [C-ID GEOL 100]

Corequisite: GEOL 2L

Advisory: ENGL 1A

Credit transferable: CSU, UC

General Ed. Credit: CSU, Area B1; IGETC, Area 5A;

MPC, Area B (with GEOL 2L)

GEOL 2L PHYSICAL GEOLOGY LABORATORY**1 unit • LG-P/NP • Total hours: Fifty-one hours lab**

This course is the laboratory component to GEOL 2. It covers identification of rocks and minerals and includes topographic and geologic map exercises demonstrating the work of water, wind, ice, and gravity and the effects of tectonic activity. [C-ID GEOL 100L]

Corequisite: GEOL 2**Advisory: Eligibility for ENGL 1A****Credit transferable: CSU, UC****General Ed. Credit: CSU, Area B3; IGETC, Area 5C; MPC, Area B (with GEOL 2)****GEOL 3 HISTORICAL GEOLOGY****3 units • LG-P/NP • Total hours: Fifty-one hours lecture**

An introduction to Earth's history and the life it supports. Subjects include geologic dating, global tectonics, stratigraphy, fossils, biological evolution, the planet's origin, and the processes that have influenced paleogeography during the past 4.6 billion years. May also be offered online. [C-ID GEOL 110]

Corequisite: GEOL 3L**Advisories: Eligibility for ENGL 1A; eligibility for MATH 10, 13, 16, 17, or 18****Credit transferable: CSU, UC****General Ed. Credit: CSU, Area B1; IGETC, Area 5A; MPC, Area B (with GEOL 3L)****GEOL 3L HISTORICAL GEOLOGY LAB****1 unit • LG-P/NP • Total hours: Fifty-one hours lab**

This course is the laboratory component to GEOL 3, which is an introduction to Earth's history and the life it supports. Subjects include geologic dating, plate tectonics, stratigraphy, fossils, biological evolution, the planet's origin and the processes that have influenced paleogeography during the past 4.6 billion years. [C-ID GEOL 110L]

Corequisite: GEOL 3**Advisories: Eligibility for ENGL 1A; eligibility for MATH 10, 13, 16, 17, or 18****Credit transferable: CSU, UC****General Ed. Credit: CSU, Area B3; IGETC, Area 5C; MPC, Area B (with GEOL 3)****GEOL 9 EARTH CATASTROPHES AND DISASTERS****3 units • LG-P/NP • Total hours: Fifty-one hours lecture**

This course covers the application of basic principles of Earth processes, including tectonics, erosion, climate, and wind, as well as issues of catastrophic and disastrous events from a global perspective. Topics include earthquakes, landslides, floods, severe weather, tsunamis, and volcanoes. The course emphasizes using the scientific method to interpret the causes and future probabilities of Earth catastrophes and disasters. Portions of instruction may be offered online; may also be offered fully online.

Advisories: Eligibility for ENGL 1A; eligibility for MATH 263**Credit transferable: CSU, UC****General Ed. Credit: CSU, Area B1; IGETC, Area 5A****GEOL 12 EARTH OCEAN CLIMATE: INTRODUCTION TO EARTH SCIENCE****3 units • LG-P/NP • Total hours: Fifty-one hours lecture**

This course offers an introduction to the essentials of earth science, including the geosphere, atmosphere, hydrosphere, and solar system. It focuses on the interactions between physical and chemical systems of the Earth, such as the tectonic cycle, rock cycle, hydrologic cycle, weather, and climate. Portions of instruction may be offered online; may also be offered fully online. [C-ID GEOL 120]

Corequisite: GEOL 12L**Advisory: ENGL 1A****Credit transferable: CSU****General Ed. Credit: CSU, Area B1; MPC, Area B (with GEOL 12L)****GEOL 12L EARTH OCEAN CLIMATE: INTRODUCTION TO EARTH SCIENCE LAB****1 unit • LG-P/NP • Total hours: Fifty-one hours lab**

This is the laboratory component to GEOL 12. It includes the study of the geosphere, atmosphere, hydrosphere, and solar system. It focuses on the physical and chemical systems of the Earth, such as the tectonic cycle, rock cycle, hydrologic cycle, weather, and climate. [C-ID GEOL 120L]

Corequisite: GEOL 12**Advisory: ENGL 1A****Credit transferable: CSU****General Ed. Credit: CSU, Area B3; MPC, Area B (with GEOL 12)**

Graphic Arts

See ART – GRAPHIC ARTS.

Health

CERTIFICATE OF ACHIEVEMENT

Health Service Professions

Health Service Professions

CERTIFICATE OF ACHIEVEMENT

This certificate is designed to inform health career-bound students about a variety of options while completing coursework that is foundational or required for transfer level health credentials and/or stackable CTE program degrees and certificates. Students who complete this certificate will be able to navigate the career preparation pathways of choice. Supports fulfillment of Area B science requirements and introductory coursework for a healthcare discipline Associate of Science degree: Dental Assisting, Human Services, Nursing, Medical Assisting, Nutrition, Kinesiology or Physical Education Aide.

Learning Outcomes: Upon successful completion of the program, students will be able to:

- Formulate a plan for completing a chosen healthcare credential.
- Identify two or more health careers that match personal interest and aptitude.

Certificate of Achievement

Certificate Requirements	Units
REQUIRED CORE:	11-12
ANAT 5 Human Biology (4)	
CHEM 1A General Chemistry I (5) or CHEM 30A Introductory Chemistry for Health Sciences (4)	
HLTH 4 Healthy Living (3)	
Select one course from the following:	1-3
DNTL 100 Orientation to Dental Careers (2)	
HUMS 50 Introduction to Human Services (3)	
MEDA 100 Introduction to Health Careers (1)	
NURS 150 Nursing Program Readiness (1.5)	
NUTF 1 Nutrition (3)	
NUTF 2 Introduction to Careers in Nutrition, Dietetics, and Food (1)	
PHED 40 Introduction to Kinesiology (3)	
PHED 45 Introduction to Careers in Sports Medicine and Allied Health Professions (3)	
TOTAL CERTIFICATE UNITS	12-15

COURSE DESCRIPTIONS

HLTH 4 HEALTHY LIVING

3 units • LG-P/NP • Total hours: Fifty-one hours lecture

This course covers significant aspects of personal and community health and principles of healthful living. Students study body functions with respect to anatomy, physiology, nutrition, exercise, weight control, stress management, alcohol, narcotics, and diseases. Portions of instruction may be offered online; may also be offered fully online.

Advisory: Eligibility for ENGL 1A

Credit transferable: CSU, UC

General Ed. Credit: CSU, Area E; MPC, Area E1

HLTH 5 FIRST AID AND CPR

3 units • LG-P/NP • Total hours: Forty-two and one-half hours lecture; twenty-five and one-half hours lab

This course involves the theory and detailed demonstration of the first aid care of the injured. Lessons cover assessment and treatment of medical and trauma injuries and safety for the emergency responder. The student learns to assess a victim's condition and incorporate proper treatment. Standard first aid, CPR, and AED certification(s) are granted upon successful completion of requirements. [C-ID KIN 101]

Advisory: Eligibility for ENGL 1A

Credit transferable: CSU, UC

HLTH 7 WOMEN'S HEALTH

3 units • LG-P/NP • Total hours: Fifty-one hours lecture

This course focuses on women's health, including aspects of reproductive health such as birth control, pregnancy, childbirth, and lactation, female anatomy and physiology throughout the life cycle, exercise, nutrition, and how to make informed choices that support overall mental and physical health. Portions of instruction may be offered online; may also be offered fully online.

Advisory: ENGL 1A

Credit transferable: CSU, UC

General Ed. Credit: CSU, Area E; MPC, Area E1

History

DEGREE

History –
Associate in Arts for Transfer



History

ASSOCIATE IN ARTS FOR TRANSFER DEGREE

The History program offers the Associate in Arts in History for Transfer degree (AA-T in History) to introduce students to the widely ranging historical record of human experience. The chronological, geographical, and topical range of courses offers students a variety of choices to transfer into the CSU system to work toward a baccalaureate degree in history or to give a historical dimension to their studies in other disciplines. Students must complete the Associate Degree for Transfer requirements to earn the AA-T degree.

Learning Outcomes: Upon successful completion of the program, students will be able to:

- Read and analyze primary and secondary sources.
- Write college-level analytical essays on historical subjects.
- Describe the basic chronological history of the U.S., Europe, and elective non-European regions chosen by the student.
- Use race, class, and gender as categories of analysis to understand history.

Associate in Arts for Transfer

Associate Degree Major Requirements Units

REQUIRED CORE: 6

HIST 17 United States History To 1877 (3)

HIST 18 United States History From 1865 (3)

LIST A: Select two courses from the following: 6

HIST 4 Western Civilization I (3)
or HIST 7 World History To 1500 (3)

HIST 5 Western Civilization II (3)
or HIST 8 World History Since 1500 (3)

LIST B: Select one course from each area: 6-8

AREA 1: Select one course from the following or from LIST A not already selected:

ANTH 4 Introduction to Cultural Anthropology (3)

ENGL/GWOS 11 Literature By and About Women (3)

FREN 1A Elementary French I (5)

FREN 1B Elementary French II (5)

FREN 2A Intermediate French (5)

FREN 2B Advanced French (5)

HIST 7 World History To 1500 (3)
or HIST 8 World History Since 1500 (3)

HIST/GWOS 12 Women in United States History (3)

HIST 20 History of Mexico (3)

HIST/ETNC 40 The African Experience (3)

HIST 47 History of the Ancient Mediterranean/Near East (3)

PSYC/SOCI 3 Introduction to Social Psychology (3)

SIGN 1A Elementary American Sign Language I (5)

SIGN 1B Elementary American Sign language II (5)

SIGN 2B Advanced American Sign Language II (5)

SOCI 2 Contemporary Social Problems (3)

SPAN 1A Elementary Spanish I (5)

SPAN 1B Elementary Spanish II (5)

SPAN 1S-A Elementary Spanish for Spanish Speakers I (5)

SPAN 1S-B Elementary Spanish for Spanish Speakers II (5)

SPAN 2A Intermediate Spanish I (5)

SPAN 2B Intermediate Spanish II (5)

AREA 2: Select one course from the following or from LIST A not already selected:

ANTH 4 Introduction to Cultural Anthropology (3)

ANTH 6 Introduction to Archaeology and Prehistory (3)

ENGL 5 Introduction to Great Books (3)

HIST 4 Western Civilization I (3)

HIST 5 Western Civilization II (3)

HIST 6 History of World Religions (3)

HIST 7 World History To 1500 (3)

HIST 8 World History Since 1500 (3)

HIST/GWOS 12 Women in United States History (3)

HIST 15 History of California (3)

HIST 20 History of Mexico (3)

HIST 47 History of the Ancient Mediterranean/Near East (3)

POLS/GWOS 10 Gender in American Politics (3)

PSYC/SOCI 3 Introduction to Social Psychology (3)

SOCI 1 Introduction to Sociology (3)

SOCI 2 Contemporary Social Problems (3)

TOTAL MAJOR UNITS 18-20

Associate Degree Requirements (as described above) 18-20

Complete CSU General Education or IGETC Pattern for a total of 60 transferable units (see pages 74-77).

TOTAL DEGREE UNITS 60

COURSE DESCRIPTIONS

HIST 4 WESTERN CIVILIZATION I

3 units • LG-P/NP • Total hours: Fifty-one hours lecture

Students study the growth of European civilization from the earliest times (ancient Egypt, Mesopotamia, Greece, and Rome) through the Middle Ages, to the development of strong national states at the time of Louis XIV. [C-ID HIST 170]

Advisory: ENGL 1A

Credit transferable: CSU, UC

General Ed. Credit: CSU, Area C2, D; IGETC, Area 3B, 4;

MPC, Area D

HIST 5 WESTERN CIVILIZATION II**3 units • LG-P/NP • Total hours: Fifty-one hours lecture**

Survey of the development of western culture and civilization from absolutism to the present. [C-ID HIST 180]

Advisory: ENGL 1A**Credit transferable: CSU, UC****General Ed. Credit: CSU, Area C2, D; IGETC, Area 3B, 4; MPC, Area D****HIST 6 HISTORY OF WORLD RELIGIONS****3 units • LG-P/NP • Total hours: Fifty-one hours lecture**

This course covers the history and characteristics of the world's major religions: Hinduism, Buddhism, Judaism, Christianity, Islam, Confucianism, Taoism, and Shintoism. Portions of instruction may be offered online; may also be offered fully online.

Advisory: Eligibility for ENGL 1A**Credit transferable: CSU, UC****General Ed. Credit: CSU, Area C2; IGETC, Area 3B; MPC, Area C, D, F****HIST 7 WORLD HISTORY TO 1500****3 units • LG-P/NP • Total hours: Fifty-one hours lecture**

This course offers a survey of human communities in Africa, Asia, Europe, and the Americas and their contact with one another to 1500. It focuses on the development of major belief systems, political and economic organization, and family and gender roles in a changing natural environment. May also be offered online. [C-ID HIST 150]

Advisory: Eligibility for ENGL 1A**Credit transferable: CSU, UC****General Ed. Credit: CSU, Area C2, D; IGETC, Area 3B, 4; MPC, Area D****HIST 8 WORLD HISTORY SINCE 1500****3 units • LG-P/NP • Total hours: Fifty-one hours lecture**

This course offers a broad thematic survey of world history from 1500 to the present. Through lecture and discussion, students examine the global implications of contact between continents, industrialization, colonialism, imperialism, nationalism, cultural change, decolonization, changes in women's rights and roles, and the rise and fall of world communism. Students also compare regions and cultures by analyzing themes and institutions that cross cultures and by reading a variety of contemporary accounts. May also be offered online. [C-ID HIST 160]

Advisory: ENGL 1A**Credit transferable: CSU, UC****General Ed. Credit: CSU, Area C2, D; IGETC, Area 3B, 4; MPC, Area D****HIST 10 MODERN LATIN AMERICA****3 units • LG-P/NP • Total hours: Fifty-one hours lecture**

This course covers the history of Latin America from the independence period to the present, with a focus on the ideologies, events, and people that emerged to make modern Latin America.

Advisory: ENGL 1A**Credit transferable: CSU, UC****General Ed. Credit: CSU, Area C2, D; IGETC, Area 3B, 4; MPC, Area D, F****HIST 12 WOMEN IN UNITED STATES HISTORY****3 units • LG-P/NP • Total hours: Fifty-one hours lecture**

This course covers Native American, African-American, Asian-American, Latina, European-American and immigrant women heroines and "ordinary" women who have shaped U.S. history and culture. Satisfies the CSU American History requirement. Also offered as Gender and Women's Studies 12; credit may be earned only once. Portions of instruction may be offered online; may also be offered fully online.

Advisory: ENGL 1A**Credit transferable: CSU, UC****General Ed. Credit: CSU, Area C2; D; IGETC, Area 3B, 4; MPC, Area D, F****HIST 15 HISTORY OF CALIFORNIA****3 units • LG-P/NP • Total hours: Fifty-one hours lecture**

This course analyzes human history in California up to the present. It explores political, economic, social, cultural, and geographic factors in the analysis of the state's historical issues and current social problems. It also covers experiences and interactions of the diverse ethnic and racial groups in California history. This course is also an introduction to the field of history, including how to identify and read primary and secondary sources and analyze evidence. May also be offered online.

Advisory: Eligibility for ENGL 1A**Credit transferable: CSU, UC****General Ed. Credit: CSU, Area C2, D; IGETC, Area 3B, 4; MPC, Area C, D, F****HIST 17 UNITED STATES HISTORY TO 1877****3 units • LG-P/NP • Total hours: Fifty-one hours lecture**

This course offers historical survey of the European colonization of North America and of the United States from pre-colonial times through Reconstruction. It presents ethnic, physical, economic, social, and cultural influences on development of the United States from a variety of points of view. Satisfies the CSU American History requirement. Portions of instruction may be offered online; may also be offered fully online. [C-ID HIST 130]

Advisory: ENGL 1A**Credit transferable: CSU, UC****General Ed. Credit: CSU, Area C2, D; IGETC, Area 3B, 4; MPC, Area D**

HIST 18 UNITED STATES HISTORY FROM 1865**3 units • LG-P/NP • Total hours: Fifty-one hours lecture**

Historical survey of the United States from the end of the Civil War to the present. The course themes include America's rise to global power, changing ideas of freedom following the Civil War, and the creation of new boundaries of the nation and its citizens. Satisfies the CSU American History requirement. May also be offered online. [C-ID HIST 140]

Advisory: Eligibility for ENGL 1A**Credit transferable: CSU, UC****General Ed. Credit: CSU, Area C2, D; IGETC, Area 3B, 4; MPC, Area D****HIST 20 HISTORY OF MEXICO****3 units • LG-P/NP • Total hours: Fifty-one hours lecture**

A survey of the history of Mexico from Pre-Columbian times to the present. Special emphasis is placed on introducing students to the ethnic, cultural, social, political, and economic forces that have shaped Mexico's history. May also be offered online.

Advisory: Eligibility for ENGL 1A**Credit transferable: CSU, UC****General Ed. Credit: CSU, Area C2, D; IGETC, Area 3B, 4; MPC, Area D****HIST 24 AFRICAN-AMERICANS IN UNITED STATES HISTORY TO 1865****3 units • LG-P/NP • Total hours: Fifty-one hours lecture**

This course offers an introduction to the role of African Americans in the development of the United States from the country's beginnings until 1865. Emphasis is placed on their historical and cultural contributions to life in the United States as well as their socioeconomic and sociopolitical status. Also offered as Ethnic Studies 24; credit may be earned only once. Portions of instruction may be offered online; may also be offered fully online.

Advisory: Eligibility for ENGL 1A**Credit transferable: CSU, UC****General Ed. Credit: CSU, Area C2, D; IGETC, Area 3B, 4; MPC, Area D, F****HIST 25 AFRICAN-AMERICANS IN UNITED STATES HISTORY SINCE 1865****3 units • LG-P/NP • Total hours: Fifty-one hours lecture**

This course offers an introduction to the role of African Americans in the development of the United States from 1865 to present. Emphasis is placed on their historical and cultural contributions to life in the United States as well as their socioeconomic and sociopolitical status. Also offered as Ethnic Studies 25; credit may be earned only once.

Advisory: Eligibility for ENGL 111 or ENGL 110 and 155**Credit transferable: CSU, UC****General Ed. Credit: CSU, Area C2, D; IGETC, Area 3B, 4; MPC, Area D, F****HIST 40 THE AFRICAN EXPERIENCE****3 units • LG-P/NP • Total hours: Fifty-one hours lecture**

This course surveys geography, history, culture, politics, and economics of Africa south of the Sahara and its relation with the Atlantic world. Also offered as Ethnic Studies 40; credit may be earned only once.

Advisory: ENGL 1A**Credit transferable: CSU, UC****General Ed. Credit: CSU, Area C2, D; MPC, Area D****HIST 47 HISTORY OF THE ANCIENT MEDITERRANEAN AND NEAR EAST****3 units • LG-P/NP • Total hours: Fifty-one hours lecture**

Students learn about the rise, development, and growth of civilization in the ancient Mediterranean world while focusing on major kingdoms, cultures, and institutions through the study of history, literature, archaeology, art, and religions of Mesopotamia, Egypt, Greece, Rome, and Byzantium.

Advisory: ENGL 1A**Credit transferable: CSU, UC****General Ed. Credit: CSU, Area C2, D; IGETC, Area 3B, 4; MPC, Area D**

Hospitality

DEGREES

- Food and Beverage Management –**
Associate in Science (Career Technical)
- Sustainable Hospitality Management –**
Associate in Science (Career Technical)

CERTIFICATES OF TRAINING

- Advanced Sustainable Culinary Arts**
- Baking and Pastry Arts**
- Sustainable Food and Beverage Management**
- Wine Professional Level 1**

Food and Beverage Management

ASSOCIATE IN SCIENCE DEGREE (Career Technical)

The Food and Beverage Management program prepares students to work in the food and beverage industry. Students master the management skills necessary to work in both large and small operations, including restaurants, hotels, resorts, hospitals, schools, retirement homes, catering, and food trucks.

Learning Outcomes: Upon successful completion of the program, students will be able to:

- Manage a team of employees that emphasize customer service in the food and beverage industry.
- Manage a profitable business in the food and beverage industry.

Associate in Science Degree (Career Technical)

Associate Degree Major Requirements

REQUIRED CORE: 26.5

BUSI 120A	Basic Accounting (3)
HOSP 23	Culinary Foundations of Professional Cooking I (3)
HOSP 51	Introduction to the Hospitality Industry (3)
HOSP 53	Introduction to Food and Beverage Management (3)
HOSP 58	Sanitation, Safety, Equipment (3)
HOSP 63	Hospitality Supervision (1.5)
HOSP 64	Customer Service (3)
HOSP 65	Hospitality Law (3)
HOSP 66	Practices in Hospitality (1)
HOSP 70	Hospitality Cost Control (3)

Choose a concentration: 5-6.5

Baking and Pastry Arts Concentration

HOSP 77	Bakeshop: Yeasted and Non-Yeasted Breads (.5)
HOSP 78	Bakeshop: Basic Baking Techniques (1)
HOSP 81	Bakeshop: Pies and Tarts (.5)
HOSP 82	Bakeshop: Cakes, Tortes and Decorating Techniques. (1)
HOSP 83	Bakeshop: French Pastries/Restaurant-Style Desserts (.5)
HOSP 84	Chocolate I: Introduction to Chocolate (.5)
HOSP 87	Bakeshop: Regional French Desserts (.5)
HOSP 88	Chocolate II: Chocolates and Confections (.5)

Catering and Events Concentration

HOSP 20	Catering (2)
HOSP 60	Special Events Management (3)
HOSP 61	Professional Meeting Planning (1.5)

Sustainable Culinary Arts Concentration

HOSP 21	Urban Agriculture Culinary Arts (1.5)
HOSP 22	Farm to Table Sustainable Cooking (1.5)
HOSP 24	Culinary Foundations of Professional Cooking II (3)

Wine Service Concentration

HOSP 24	Culinary Foundations of Professional Cooking II (3)
HOSP 40	Wine Fundamentals (1.5)
HOSP 41	Wine Appreciation and Analysis (1.5)

Select one to two units from the following: 1-2

COOP 91.21	Hospitality Work Experience (1-2)
HOSP 20	Catering (2)

TOTAL MAJOR UNITS 32.5-35

Associate Degree Requirements (as described above) 32.5-35

Complete Competency Requirements and a general education pattern (MPC General Education, CSU General Education, or IGETC) for a total of 60 degree-applicable units (see pages 74-78).

Recommended General Education Courses: 20

BUSI 22	Human Behavior/Leadership (3)
or BUSI 42	Human Resources Management (3)
BUSI 44	Intro. to Business Ownership/Management (3)
ECON 2	Principles of Economics: Macro (3)
MATH 16	Elementary Statistics (4)
MATH 17	Finite Math (4)
SPCH 1	Public Speaking (3)
or SPCH 2	Small Group Communication (3)

TOTAL DEGREE UNITS 60

Sustainable Hospitality Management

ASSOCIATE IN SCIENCE DEGREE (Career Technical)

The Sustainable Hospitality Management program prepares students for transfer to another institution for advanced study. This program is designed to provide students with a foundation of knowledge to help them become successful leaders within the hospitality industry. The program is also a direct link to the Sustainable Hospitality Management bachelor's degree that is offered at CSUMB.

Learning Outcomes: Upon successful completion of the program, students will be able to:

- Pursue advanced study in traditional, non-traditional, and high technology fields in order to interface with a global economy.
- Accurately assess knowledge, skills, and abilities in relationship to their educational, career, and/or personal goals.
- Apply critical thinking skills to hospitality related scenarios.
- Communicate effectively, both orally and in writing.
- Apply knowledge of hospitality and sustainable business to the creation and achievement of a successful career in the hospitality field.

Associate in Science Degree (Career Technical)

Associate Degree Major Requirements	Units
-------------------------------------	-------

REQUIRED CORE:	39.5
-----------------------	-------------

BIOL 31	Environmental Science (3)
BIOL 32	Environmental Science Laboratory (1)
BUSI 1A	Financial Accounting (4)
BUSI 1B	Managerial Accounting (4)
BUSI 18	Business Law (3)
ECON 2	Principles of Economics: Macro (3)
ENGL 2	Argumentative Writing and Critical Thinking (3)
*HOSP 51	Introduction to the Hospitality Industry (3)
*HOSP 63	Hospitality Supervision (1.5)
*HOSP 64	Customer Service (3)
MATH 16	Elementary Statistics (4)
MATH 17	Finite Math (4)
SPCH 1	Public Speaking (3)

REQUIRED ELECTIVES:

Select three units from the following: **3**

*HOSP 20	Catering (2)
*HOSP 21	Urban Agriculture Culinary Arts (1.5)
*HOSP 22	Farm to Table Sustainable Cooking (1.5)
*HOSP 23	Culinary Foundations of Professional Cooking I (3)
*HOSP 24	Culinary Foundations of Professional Cooking II (3)
*HOSP 40	Wine Fundamentals (1.5)
*HOSP 41	Wine Appreciation and Analysis (1.5)
*HOSP 53	Introduction to Food and Beverage Management (3)
*HOSP 60	Special Events Management (3)
*HOSP 61	Professional Meeting Planning (1.5)
*HOSP 65	Hospitality Law (3)
*HOSP 66	Practices in Hospitality (1)

*HOSP 70	Hospitality Cost Control (3)
*HOSP 77	Bakeshop: Yeasted and Non-Yeasted Breads (.5)
*HOSP 78	Bakeshop: Basic Baking Techniques (1)
*HOSP 81	Bakeshop: Pies and Tarts (.5)
*HOSP 82	Bakeshop: Cakes, Tortes and Decorating Techniques (1)
*HOSP 83	Bakeshop: French Pastries and Restaurant-Style Desserts (.5)
*HOSP 84	Chocolate I: Introduction to Chocolate (.5)
*HOSP 87	Bakeshop: Regional French Desserts (.5)
*HOSP 88	Chocolate II: Chocolates and Confections (.5)
*HOSP 180	Food Safety Certification (.5)
*COOP 91.21	Hospitality Work Experience (1-3)

TOTAL MAJOR UNITS	42.5
--------------------------	-------------

Associate Degree Requirements (as described above)	42.5
---	-------------

*Does not transfer to UC.

Complete Competency Requirements and a general education pattern (MPC General Education, CSU General Education, or IGETC) for a total of 60 degree-applicable units (see pages 74-78).

TOTAL DEGREE UNITS	60
---------------------------	-----------

Advanced Sustainable Culinary Arts

CERTIFICATE OF TRAINING

The Sustainable Culinary Arts Certificate is designed to qualify individuals who complete the certificate for work in the culinary industry. This certificate also prepares students with a strong understanding of running a sustainable kitchen.

Learning Outcomes: Upon successful completion of the program, students will be able to:

- Work as part of a team, using effective communication and interpersonal skills.
- Follow appropriate sanitation procedures and personal hygiene requirements to ensure food safety.
- Apply culinary principles to a professional kitchen operation in a sustainable manner.

Certificate of Training

Certificate Requirements	Units
--------------------------	-------

HOSP 20	Catering	2
HOSP 21	Urban Agriculture Culinary Arts	1.5
HOSP 22	Farm to Table Sustainable Cooking	1.5
HOSP 23	Culinary Foundations of Professional Cooking I	3
HOSP 24	Culinary Foundations of Professional Cooking II	3
HOSP 58	Sanitation, Safety, Equipment	3
HOSP 66	Practices in Hospitality	1
HOSP 78	Bakeshop: Basic Baking Techniques	1
COOP 91.21	Hospitality Work Experience	1

(Students will be placed in a job situation for experience.)

TOTAL CERTIFICATE UNITS	17
--------------------------------	-----------

Baking and Pastry Arts

CERTIFICATE OF TRAINING

The Baking and Pastry Arts Certificate is designed to qualify individuals who have completed the certificate to work in the baking and pastry industry.

Learning Outcomes: Upon successful completion of the program, students will be able to:

- Prepare baked goods and dessert items that are marketable to the public and safe to consume.

Certificate of Training

Certificate Requirements		Units
HOSP 66	Practices in Hospitality	1
HOSP 77	Bakeshop: Yeasted and Non-Yeasted Breads	.5
HOSP 78	Bakeshop: Basic Baking Techniques	1
HOSP 81	Bakeshop: Pies and Tarts	.5
HOSP 82	Bakeshop: Cakes, Tortes and Decorating Techniques	1
HOSP 83	Bakeshop: French Pastries and Rest.-Style Desserts	.5
HOSP 84	Chocolate I: Introduction to Chocolate	.5
HOSP 87	Bakeshop: Regional French Desserts	.5
HOSP 88	Chocolate II: Chocolates and Confections	.5
HOSP 180	Food Safety Certification	.5
Select one to two units from the following:		1-2
COOP 91.21 Hospitality Work Experience (1-2) <i>(Students will be placed in a job situation for experience.)</i>		
HOSP 20	Catering (2)	
TOTAL CERTIFICATE UNITS		7.5-8.5

Sustainable Food and Beverage Management

CERTIFICATE OF TRAINING

The Sustainable Food and Beverage Management Certificate of Training is designed to prepare students/employees to become successful supervisors and leaders in the food and beverage industry.

Learning Outcomes: Upon successful completion of the program, students will be able to:

- Manage a food and beverage outlet according to safety and sanitation guidelines.
- Manage a food and beverage outlet so that it is profitable.

Certificate of Training

Certificate Requirements		Units
HOSP 53	Food and Beverage Service Management	3
HOSP 58	Sanitation, Safety, Equipment	3
HOSP 63	Hospitality Supervision	1.5
HOSP 64	Customer Service	3
HOSP 70	Hospitality Cost Control	3
Select one to two units from the following:		1-2
COOP 91.21 Hospitality Work Experience (1-2) <i>(Students will be placed in a job situation for experience.)</i>		
HOSP 20	Catering (2)	

Select one to one and one-half units from the following: 1-1.5

HOSP 21	Urban Agriculture Culinary Arts (1.5)	
HOSP 22	Farm to Table Sustainable Cooking (1.5)	
HOSP 40	Wine Fundamentals (1.5)	
HOSP 41	Wine Appreciation and Analysis (1.5)	
HOSP 61	Professional Meeting Planning (1.5)	
HOSP 77	Bakeshop: Yeasted and Non-Yeasted Breads (.5)	
HOSP 78	Bakeshop: Basic Baking Techniques (1)	
HOSP 81	Bakeshop: Pies and Tarts (.5)	
HOSP 82	Bakeshop: Cakes, Tortes and Decorating Tech. (1)	
HOSP 83	Bakeshop: French Pastries/Rest.-Style Desserts (.5)	
HOSP 84	Chocolate I: Introduction to Chocolate (.5)	
HOSP 87	Bakeshop: Regional French Desserts (.5)	
HOSP 88	Chocolate II: Chocolates and Confections (.5)	

TOTAL CERTIFICATE UNITS 15.5-17

Wine Professional Level 1

CERTIFICATE OF TRAINING

The Wine Professional Level 1 Certificate is designed to prepare students to work and excel in the wine or restaurant industry. The program provides an overview of the wine industry, including production, tasting, food pairing, and responsible and professional service. In addition, the elements of wine sales and service are covered. This certificate provides an in-depth exploration into the flavors of the world, the importance of geographic location, laws, tradition, and the winemaker influences. Students will taste wines from around the world and learn the techniques of blind tasting to enhance understanding and prepare for industry recognized certifications.

Learning Outcomes: Upon successful completion of the program, students will be able to:

- Articulate the difference between viticulture, viniculture, and varietals of wines.
- Describe what makes up the physiology of taste for wines and demonstrate an understanding of each style of wine.
- Demonstrate proper wine service techniques and an overall understanding of food and wine pairing.
- Compare and contrast different wine making techniques and laws that winemakers have to follow depending on the region that they are growing in.

Certificate of Training

Certificate Requirements	Units
HOSP 40 Wine Fundamentals	1.5
HOSP 41 Wine Appreciation and Analysis	1.5
TOTAL CERTIFICATE UNITS	3

COURSE DESCRIPTIONS

HOSP 20 CATERING

2 units • LG-P/NP • Total hours: Seventeen hours lecture; fifty-one hours lab

This is a practical course designed to help students develop their catering leadership skills. Students develop menus, meet with clients, manage staff, design plating and table displays, and create successful catered events. Portions of instruction may be offered online.

Credit transferable: CSU

HOSP 21 URBAN AGRICULTURE CULINARY ARTS

1.5 units • LG-P/NP • Total hours: Seventeen hours lecture; twenty-five and one-half hours lab

This course explores principles of sustainable urban agriculture and sustainable culinary arts to promote individual and community health. Students learn how to source sustainable ingredients, including how to design, plant, maintain, and use an urban garden in a professional culinary setting.

Advisory: Eligibility for ENGL 1A

Credit transferable: CSU

General Ed. Credit: MPC, Area E1

Materials Fee: \$40

HOSP 22 FARM TO TABLE SUSTAINABLE COOKING

1.5 units • LG-P/NP • Total hours: Seventeen hours lecture; twenty-five and one-half hours lab

This course explores sustainable cooking by emphasizing the relationships among farms, kitchens, and consumers. Students purchase produce and protein from the on-campus farmers market, create menus, and cook sustainable meals to gain an understanding of “Farm to Table” cooking.

Advisory: Eligibility for ENGL 1A

Credit transferable: CSU

General Ed. Credit: MPC, Area E1

Materials Fee: \$40

HOSP 23 CULINARY FOUNDATIONS OF PROFESSIONAL COOKING I

3 units • LG-P/NP • Total hours: Thirty-four hours lecture; fifty-one hours lab

This course is a comprehensive introduction to the principles of food preparation in a professional kitchen. It emphasizes hands-on cooking, tasting, and evaluation to teach professional culinary techniques. The course also stresses how ingredients and culinary processes affect product outcome.

Advisory: Eligibility for ENGL 1A

Credit transferable: CSU

General Ed. Credit: MPC, Area E2

Materials Fee: \$80

HOSP 24 CULINARY FOUNDATIONS OF PROFESSIONAL COOKING II

3 units • LG-P/NP • Total hours: Thirty-four hours lecture; fifty-one hours lab

This course is a continuation of HOSP 23, emphasizing high production standards, professional service, equipment selection and safety, and time management. It stresses efficiency, nutrition, menu design, recipe preparation, and international cuisine.

Prerequisite: HOSP 23

Credit transferable: CSU

Materials Fee: \$80

HOSP 40 WINE FUNDAMENTALS

1.5 units • LG-P/NP • Total hours: Twenty-five and one-half hours lecture

This course provides an overview of basic wine knowledge, including production, tasting, food pairing, and responsible service. It covers the different styles of wine sales and service and is designed to prepare students to work in the wine or restaurant industry.

Prerequisite: Age 21 or older

Advisory: Eligibility for ENGL 1A

Credit transferable: CSU

Materials Fee: \$30

HOSP 41 WINE APPRECIATION AND ANALYSIS

1.5 unit • LG-P/NP • Total hours: Twenty-five and one-half hours lecture

This course provides an in-depth exploration into the flavors of the world and the effects of geographic location, laws, tradition, and the winemaker have on wines. It expands on HOSP 40 with a deeper look into the practice of wine sales and service in the industry and a greater focus on tasting wine from around the world and learning the basics of blind tasting.

Prerequisite: Age 21 or older
Advisory: Eligibility for ENGL 1A
Credit transferable: CSU
Materials Fee: \$70

HOSP 51 INTRODUCTION TO THE HOSPITALITY INDUSTRY

3 units • LG-P/NP • Total hours: Fifty-one hours lecture

This course is a survey of the hospitality industry, including lodging, resorts, food and beverage service, management, travel, tourism and sustainable business practices. Career opportunities and industry trends are reviewed. Portions of instruction may be offered online; may also be offered fully online.

Advisory: ENGL 1A
Credit transferable: CSU
General Ed. Credit: MPC, Area E2

HOSP 53 INTRODUCTION TO FOOD AND BEVERAGE MANAGEMENT

3 units • LG-P/NP • Total hours: Fifty-one hours lecture

This course offers an overview and examination of the different areas of food and beverage management. It covers food service fundamentals, management and operations functions, customer service, marketing, ethics, menu planning, and technology. Portions of instruction may be offered online; may also be offered fully online.

Advisory: Eligibility for ENGL 1A
Credit transferable: CSU
General Ed. Credit: MPC, Area E2

HOSP 58 SANITATION, SAFETY, EQUIPMENT

3 units • LG-P/NP • Total hours: Fifty-one hours lecture

This course studies basic concepts of personal and institutional sanitation; safety procedures and programs; and concepts of safety and sanitation related to the selection, layout and use of equipment. Also offered as Nutrition and Food 58; credit may be earned only once.

Advisory: Eligibility for ENGL 111 or ENSL 110 and 155
Credit transferable: CSU

HOSP 60 SPECIAL EVENTS MANAGEMENT

3 units • LG-P/NP • Total hours: Fifty-one hours lecture

This course studies the planning, implementing, and evaluation of special events at a basic level. An overview of small- and large-scale events including sports, festivals, fundraisers, educational, corporate events, and celebrations is included. Students plan an event as a team project.

Advisory: Eligibility for ENGL 111 or ENSL 110 and 155
Credit transferable: CSU

HOSP 61 PROFESSIONAL MEETING PLANNING

1.5 unit • LG-P/NP • Total hours: Twenty-five and one-half hours lecture

This course reviews competencies, skills, and characteristics of the career meeting planner. Basic logistical, tactical, and strategic elements in effective overall planning, on-site meeting management, contract review, financial management, and adult learning styles are also covered. Portions of instruction may be offered online; may also be offered fully online.

Advisory: ENGL 1A
Credit transferable: CSU

HOSP 63 HOSPITALITY SUPERVISION

1.5 units • LG-P/NP • Total hours: Twenty-five and one-half hours lecture

This course helps potential and current hospitality supervisors understand basic principles of management and apply them while managing the resources of a lodging or food service operation. Effective communication and supervisory responsibilities, including evaluating and coaching, managing productivity and controlling labor costs, managing conflict and change, and problem solving are covered. Portions of instruction may be offered online; may also be offered fully online.

Advisory: ENGL 1A
Credit transferable: CSU
General Ed. Credit: MPC, Area E2

HOSP 64 CUSTOMER SERVICE

3 units • LG-P/NP • Total hours: Fifty-one hours lecture

This highly practical class provides insight into the customer service environment and essential workplace skills, including problem-solving, dealing with difficult customers, and managing customer service. Communications basics of listening, non-verbal communication, and technology communications are also covered. Also offered as Business 64; credit may be earned only once. May also be offered online.

Advisory: Eligibility for ENGL 1A
Credit transferable: CSU

HOSP 65 HOSPITALITY LAW

3 units • LG-P/NP • Total hours: Fifty-one hours lecture

This course gives an introduction to hospitality law governing the legal rights of owners/operators and their responsibilities to consumers of their products and services. Preventing legal problems and ensuring that the workplace is in compliance with laws and regulations are covered. Portions of instruction may be offered online; may also be offered fully online.

Advisory: Eligibility for ENGL 1A

Credit transferable: CSU

HOSP 66 PRACTICES IN HOSPITALITY

1 unit • LG-P/NP • Total hours: Seventeen hours lecture

This course provides an opportunity for students to participate in job shadowing and to develop a portfolio of their work in the hospitality curriculum and field. Students discuss how to prepare for a job and the professional requirements for success in a hospitality career. Job site visits required. Portions of instruction may be offered online; may also be offered fully online.

Advisory: ENGL 1A

Credit transferable: CSU

HOSP 70 HOSPITALITY COST CONTROL

3 units • LG-P/NP • Total hours: Fifty-one hours lecture

This course prepares students to apply cost control measures in restaurant and beverage management. Key principles, concepts, and cost control strategies are presented for each phase of beverage and food service operations. Portions of instruction may be offered online; may also be offered fully online.

Advisory: Eligibility for ENGL 1A

Credit transferable: CSU

HOSP 77 BAKESHOP: YEASTED AND NON-YEASTED BREADS

**.5 unit • LG-P/NP • Total hours: Four hours lecture;
fourteen hours lab**

Students are introduced to baking processes and ingredients, batters and doughs, yeast breads and rolls. Lab included.

Advisory: Eligibility for ENGL 1A

Credit transferable: CSU

Materials Fee: \$10

HOSP 78 BAKESHOP: BASIC BAKING TECHNIQUES

**1 unit • LG-P/NP • Total hours: Eight and one-half hours lecture;
twenty-eight hours lab**

Students learn baking processes, mixing methods and function of ingredients needed to produce a variety of specialty cakes, cookies, and pastries.

Lab included.

Advisory: Eligibility for ENGL 1A

Credit transferable: CSU

Materials Fee: \$20

HOSP 81 BAKESHOP: PIES AND TARTS

**.5 unit • LG-P/NP • Total hours: Four hours lecture;
fourteen hours lab**

Students learn baking processes and ingredients used to produce professional pastry shop-quality pies and tarts. Dessert presentation skills will be discussed, demonstrated and practiced. It is recommended that students have some basic baking experience.

Advisory: Eligibility for ENGL 1A

Credit transferable: CSU

Materials Fee: \$10

HOSP 82 BAKESHOP: CAKES, TORTES AND DECORATING TECHNIQUES

**1 unit • LG-P/NP • Total hours: Eight and one-half hours lecture;
twenty-five and one-half hours lab**

Students learn ingredients, proportions and chemical reactions in the production of cakes and icings. Mixing methods for preparing butter cakes, genoise, roulade, chiffon, angel food, flourless, mousse cakes, charlottes and cheesecakes are demonstrated. Basic decorating techniques for icing and piping, poured glaze, ganaches and rolled icings are discussed. It is recommended that students have some basic baking experience.

Advisory: ENGL 1A

Credit transferable: CSU

Materials Fee: \$20

HOSP 83 BAKESHOP: FRENCH PASTRIES AND RESTAURANT-STYLE DESSERTS

**.5 unit • LG-P/NP • Total hours: Four hours lecture;
fourteen hours lab**

This course expands on basic pastry skills to produce a stunning variety of intricate French pastries and restaurant-style desserts. Petits fours, mini-pastries, crème brûlée, crème caramel, tiramisu, frozen soufflé, sauce production and dessert garnishes will be covered. Previous baking courses or experience recommended.

Advisory: Eligibility for ENGL 1A

Credit transferable: CSU

Materials Fee: \$10

HOSP 84 CHOCOLATE I: INTRODUCTION TO CHOCOLATE

**.5 unit • LG-P/NP • Total hours: Four hours lecture;
fourteen hours lab**

This course covers the history, growth, and processing of chocolate for baking and pastry uses. Students learn the art of tempering couverture and the uses of chocolate in pastry for baking and decorating. Types of chocolate, levels of quality, and uses of chocolate are covered.

Advisory: Eligibility for ENGL 1A

Credit transferable: CSU

Materials Fee: \$10

HOSP 87 BAKESHOP: REGIONAL FRENCH DESSERTS

**.5 unit • LG-P/NP • Total hours: Four hours lecture;
fourteen hours lab**

This course explores the diversity of French desserts from different regions. From the east region of Alsace, influenced by Germany and Switzerland, to the west coast of Normandy and the rich region of Provence, each region has a cultural and geographic uniqueness reflected in the desserts. Brioche, Paris-Brest, fruit tarts, chocolate and fruit mousses, petits fours, cookies, macaroons, and charlottes are covered. Previous baking courses or experience recommended.

Advisory: Eligibility for ENGL 1A

Credit transferable: CSU

Materials Fee: \$10

HOSP 88 CHOCOLATE II: CHOCOLATES AND CONFECTIONS

**.5 unit • LG-P/NP • Total hours: Four hours lecture;
fourteen hours lab**

In this class students temper chocolate and produce a variety of chocolates and confections. Includes demonstration and hands-on experience to learn appropriate use of techniques. Showpiece and presentation techniques are covered.

Advisories: Eligibility for ENGL 1A; HOSP 84

Credit transferable: CSU

Materials Fee: \$10

HOSP 90 INDEPENDENT STUDY

**.5-4 units • LG-P/NP • Total hours: Fifty-one hours lab for each
unit of credit by arrangement**

This course provides a framework for this academic discipline, which is designed to enrich the student's experience beyond current curriculum offerings. The program of study, research, reading, or activity is tailored to student needs and interests. When the student has identified an instructor to supervise his/her program of study, the agreement is recorded on a form available in the Admissions and Records Office.

Advisory: Eligibility for ENGL 111 or ENGL 110 and 155

Credit transferable: CSU

HOSP 180 FOOD SAFETY CERTIFICATION

.5 unit • P/NP • Total hours: Eight and one-half hours lecture

This course prepares students for the Food Safety Certification exam. Food safety practices, prevention of foodborne illness, personal hygiene guidelines, and the HACCP system are addressed. Food facilities handling or serving unpackaged foods must have an employee on staff who has a food safety certificate. Exam is available as part of the course. Portions of instruction may be offered online; may also be offered fully online.

Human Services

DEGREE

Human Services –
Associate in Science (Career Technical)

CERTIFICATE OF ACHIEVEMENT

Human Services (Career Technical)

Human Services

CERTIFICATE OF ACHIEVEMENT (Career Technical) & ASSOCIATE IN SCIENCE DEGREE (Career Technical)

The Human Services program prepares students for entry-level positions as program specialists community outreach workers, life skills counselors, eligibility workers, and social services assistants. Paraprofessional jobs in Human Services can be found in state and local government agencies, non-profit organizations, and private social services agencies.

Career advancement is available with experience and additional training. Courses in the program transfer allow the student to pursue advanced degrees in fields including Social Work and Health and Human Services.

Learning Outcomes: Upon successful completion of the program, students will be able to:

- Describe standards of professional behavior, confidentiality, and respect expected in the field of human services. Explain how to use a strength-based and self-reliance approach in the study and delivery of human services.
- Understand what is required to participate as part of an effective team when collaborating with families, agencies and community-based organizations, while maintaining suitable values and ethics for Human Services.
- Discuss the many facets of diversity (cultural, racial, LGBTQIA+, age, ability,...), consider sensitivity training options and develop strategies to ensure respectful and effective communication. Describe and practice the steps required to establish mutually respectful, trusting and supportive relationships.
- Understand how to best assist families and individuals in using specialized services and in self-assessment. Explain the background, elements and resources of human services and family development support systems.

Certificate of Achievement (Career Technical)

Certificate Requirements	Units
REQUIRED CORE:	16
HUMS 50 Introduction to Human Services (3)	
HUMS 53 Introduction to Counseling (3)	
HUMS 54 Family Development (3)	
HUMS 60 Practices in Human Services (1)	
HUMS 61 Introduction to Alcohol/Drug Studies (3)	
HUMS 62 Introduction to Gerontology (3)	

Select three units from the following: **3**

CSIS 50 MS Office Applications (2)
& CSIS 50L MS Office Applications Lab (1)

COOP 91.39 Human Services Work Experience (1-3)

ECED 1 Child Growth and Development (3)

ECED 56 Teaching in a Diverse Society (3)

HLTH 4 Healthy Living (3)

PSYC/SOCI 3 Introduction to Social Psychology (3)

PSYC 25 Lifespan Development (3)

SOCI 2 Contemporary Social Problems (3)

SPCH 3 Interpersonal Communication (3)

SPCH 4 Intercultural Communication (3)

TOTAL CERTIFICATE UNITS **19**

Associate in Science Degree (Career Technical)

Associate Degree Major Requirements	Units
Certificate Requirements	19
Select six units from the following not used to satisfy the certificate requirement:	6
GWOS 1 Introduction to Gender and Women's Studies (3)	
GWOS 3 Gender and Violence (3)	
GWOS 15 Introduction to LGBTQ Global Literatures (3)	
HLTH 7 Women's Health (3)	
PSYC 25 Lifespan Development (3)	
SOCI 2 Contemporary Social Problems (3)	
SOCI 13 Introduction to Race and Ethnicity (3)	
SPCH 4 Intercultural Communication (3)	
TOTAL MAJOR UNITS	25
Associate Degree Requirements (as described above)	25
<i>Complete Competency Requirements and a general education pattern (MPC General Education, CSU General Education, or IGETC) for a total of 60 degree-applicable units (see pages 74-78).</i>	
TOTAL DEGREE UNITS	60

COURSE DESCRIPTIONS

HUMS 50 INTRODUCTION TO HUMAN SERVICES

3 units • LG-P/NP • Total hours: Fifty-one hours lecture

This course is a general overview of the field of Human Services including origins, techniques and methods of helping individuals and groups in need, and laws and codes of ethics. Career options, with opportunities for students to explore their own needs, interests, and capabilities in relation to job expectations, are emphasized.

Advisory: Eligibility for ENGL 1A

Credit transferable: CSU

General Ed. Credit: MPC, Area E2

HUMS 53 INTRODUCTION TO COUNSELING**3 units • LG-P/NP • Total hours: Fifty-one hours lecture**

This course covers concepts and methods of interview-counseling techniques appropriate for paraprofessionals in human service settings. Primary emphasis is on the use of facilitating skills and group dynamics. Orientation to campus and community resources and referral process for human service workers are addressed, as are aspects of counseling theory and practice applicable to placements requiring advanced problem-solving and intervention skills. Other topics include grief and loss, group counseling, conflict resolution, suicide prevention, depression, drug and alcohol abuse, and mental illness.

Advisory: ENGL 1A**Credit transferable: CSU****HUMS 54 FAMILY DEVELOPMENT****3 units • LG-P/NP • Total hours: Fifty-one hours lecture**

This course focuses on using family development principles as a sustainable route to self-reliance, building mutually respectful relationships with families, building communication skills necessary to make relationships work effectively, understanding cultures, removing barriers to working effectively with diversity, expanding multicultural competence, and applying strengths-based assessments. The course also focuses on helping families set and reach their own goals, helping families access specialized services, home visiting, facilitation skills, and collaboration.

Advisory: Eligibility for ENGL 1A**Credit transferable: CSU****HUMS 60 PRACTICES IN HUMAN SERVICES****1 unit • LG-P/NP • Total hours: Seventeen hours lecture**

This course provides advanced study and opportunity to share concerns regarding experience in public and private agencies offering human services. Students apply concepts, values, and skills acquired in other core courses to the process of helping others.

Prerequisite: HUMS 50**Advisory: Eligibility for ENGL 1A****Credit transferable: CSU****HUMS 61 INTRODUCTION TO ALCOHOL/DRUG STUDIES****3 units • LG-P/NP • Total hours: Fifty-one hours lecture**

This course provides an overview of drugs and alcohol and how they affect the individual, families, and society. Topics include contemporary treatment and prevention approaches, public policy issues, community resources, and the addiction counseling profession.

Advisory: ENGL 111**Credit transferable: CSU****HUMS 62 INTRODUCTION TO GERONTOLOGY****3 units • LG-P/NP • Total hours: Fifty-one hours lecture**

This course prepares students to assist seniors in managing their health and the psychological and social needs unique to the elderly population via a broad overview of the biological, psychological, and social aspects of aging.

Advisory: Eligibility for ENGL 1A**Credit transferable: CSU**

Humanities

COURSE DESCRIPTIONS

HUMA 4 IMAGES OF WOMEN IN THE ARTS**3 units • LG-P/NP • Total hours: Fifty-one hours lecture**

This course examines women in the visual arts. Students study images of women as well as the visual arts made by women and what their relationship to society was when they made them.

Advisory: Eligibility for ENGL 1A**Credit transferable: CSU, UC****General Ed. Credit: CSU, Area C1, C2; IGETC, Area 3A, 3B; MPC, Area C****HUMA 10 EXPLORATION OF VALUES IN LIVING****3 units • LG-P/NP • Total hours: Fifty-one hours lecture**

This course explores the humanities as a guide to living. It examines diverse attitudes toward art, science and technology, philosophy, religion, mythology and ethics. Emphasis is placed on self-knowledge, critical thinking, and responsible value choices.

Prerequisites: ENGL 111 or ENSL 110**Credit transferable: CSU, UC****General Ed. Credit: CSU, Area C2, E; IGETC, Area 3B; MPC, Area C****HUMA 30 HUMANITIES IN MULTICULTURAL AMERICA****3 units • LG-P/NP • Total hours: Fifty-one hours lecture**

This course examines underlying philosophies and worldviews of Native Americans, European Americans, African Americans, and Asian Americans as expressed in literature, fine arts, music, dance, drama, and architecture, using three major humanities themes: freedom, love, and nature.

Prerequisites: ENGL 111 or ENSL 110**Credit transferable: CSU, UC****General Ed. Credit: CSU, Area C2; IGETC, Area 3B; MPC, Area C, F****HUMA 40 INTRODUCTION TO FEMINIST THEORY****3 units • LG-P/NP • Total hours: Fifty-one hours lecture**

This course encourages students to reflect on historical and present day social experiences of women and men through readings in feminist philosophy and theory. It engages students in critical analysis of the readings and the changes that feminist theory has undergone, as well as its relationship to other theories. Also offered as Gender and Women's Studies 40 and Philosophy 40; credit may be earned only once. May also be offered online.

Advisory: Eligibility for ENGL 1A**Credit transferable: CSU, UC****General Ed. Credit: CSU, Area C2, D; IGETC, Area 3B, 4; MPC, Area C, D, F**

Interdisciplinary Studies

COURSE DESCRIPTIONS

INDS 440 INTRODUCTION TO THE MONTEREY STATE HISTORICAL PARK

0 units • NC • Total hours: Thirty-one to one hundred fifty hours lab by arrangement

This course is designed to train docents at Monterey State Historic Parks. Topics will provide an overview of the early history of Monterey, through several historic periods dating from 4000 to 5000 years of Native American history, through the beginnings of the California Gold Rush. Students will learn to conduct interpretive tours of the parks.

Interior Design

DEGREE

Interior Design –
Associate in Arts (Career Technical)

CERTIFICATE OF ACHIEVEMENT

Interior Design (Career Technical)

CERTIFICATE OF TRAINING

Interior Design - Green Interiors

Interior Design

CERTIFICATE OF ACHIEVEMENT (Career Technical) & ASSOCIATE IN ARTS DEGREE (Career Technical)

The Interior Design program is comprehensive and offers a professionally relevant curriculum that prepares students for employment in the many businesses that provide products and services for residential and commercial interiors.

Learning Outcomes: Upon successful completion of the program, students will be able to:

- Analyze client's needs, goals, and life safety requirements.
- Formulate preliminary design concepts that are aesthetic, appropriate, functional, and in accordance with codes and standards.
- Develop and present final design recommendations through appropriate presentation media.
- Communicate professionally with clients and trade sources.
- Prepare drawings for non-load bearing interior construction, reflected ceiling plans, lighting, interior detailing, materials, finishes, space planning, furnishings, fixtures, and equipment.

Certificate of Achievement (Career Technical)

Certificate Requirements	Units
--------------------------	-------

REQUIRED CORE:

Recommended sequence of courses:

Beginning courses: **8**

DRAF 70	Drafting and Perspective (2)
INTD 50A	Introduction to Interior Design (3)
INTD 56	History of Interior Architecture and Furniture I (3)

Intermediate courses: **14**

DRAF 72A	Introduction to Computer-Aided Design (3)
INTD 51	Sustainable Environments (3)
INTD 54	Interior Materials and Finishes (3)
INTD 59	Introduction to Kitchen and Bath Design (3)
INTD 61	Rendering and Perspective (2)

Advanced course:	3
INTD 62 Principles of Green Building Design (3)	
Courses that can be taken any time:	6.5
INTD 15 Textiles (3)	
INTD 52 Fundamentals of Lighting (2)	
INTD 53 Color Theory and Application (1.5)	
Select three to four units from the following:	3-4
ARPT 12A Digital Photography I (3)	
ARTB 2 Visual Fundamentals: 2-Dimensional Design (3)	
ARTB 3 Visual Fundamentals: 3-Dimensional Design (3)	
ARTG 11 Introduction to Photoshop (4)	
BUSI 44 Introduction to Business Ownership/Management (3)	
BUSI 70 Business Communication (3)	
COOP 91.23 Interior Design Work Experience (1-3)	
DRAF 73 Building Information Modeling (3)	
TOTAL CERTIFICATE UNITS	34.5-35.5

Associate in Arts Degree (Career Technical)	
Associate Degree Major Requirements	Units
Certificate Requirements (as described above)	34.5-35.5
<i>Complete Competency Requirements and a general education pattern (MPC General Education, CSU General Education, or IGETC) for a total of 60 degree-applicable units (see pages 74-78).</i>	
TOTAL DEGREE UNITS	60

Interior Design - Green Interiors

CERTIFICATE OF TRAINING

The Green Interiors Certificate of Training is a segment of the program designed for students who want to pursue careers or specialize in sustainable or “green” design.

Learning Outcomes: Upon successful completion of the program, students will be able to:

- Effectively communicate sustainable design solutions using a variety of visual presentation skills.
- Generate design solutions utilizing the appropriate sustainable practices.
- Research a variety of sustainable products and make appropriate selections based on given parameters such as climate, construction type, and client needs.

Certificate of Training

Certificate Requirements		Units
INTD 51	Sustainable Environments	3
INTD 52	Fundamentals of Lighting	2
INTD 54	Interior Materials and finishes	3
INTD 62	Principles of Green Building Design	3
Select two courses from the following:		5-6
DRAF 72A	Introduction to Computer-Aided Design (3)	
DRAF 73	Building Information Modeling (3)	
INTD 61	Rendering and Perspective (2)	
TOTAL CERTIFICATE UNITS		16-17

COURSE DESCRIPTIONS

INTD 15 TEXTILES

3 units • LG-P/NP • Total hours: Fifty-one hours lecture

This course is a study of plant, animal, and manufactured fibers and fabrics, textile products, weaves, designs, and finishes.

Advisory: Eligibility for ENGL 1A

Credit transferable: CSU, UC

INTD 50A INTRODUCTION TO INTERIOR DESIGN

3 units • LG-P/NP • Total hours: Fifty-one hours lecture

This course is an introduction to the elements and principles of design, the interior design problem-solving process, and the interior design profession. Students work with the elements and principles of design, color, furniture arrangement and selection, floor plans, and materials and finishes selection. Portions of instruction may be offered online; may also be offered fully online.

Advisory: ENGL 1A

Credit transferable: CSU

General Ed. Credit: MPC, Area E2

INTD 51 SUSTAINABLE ENVIRONMENTS**3 units • LG-P/NP • Total hours: Fifty-one hours lecture**

This course addresses global design decisions related to environmental, social, cultural, economic and physiological needs. Students research and develop design solutions based on human factors, codes and environmental issues. Space planning and universal design are addressed.

Advisories: DRAF 70; ENGL 111**Credit transferable: CSU****INTD 52 FUNDAMENTALS OF LIGHTING****2 units • LG-P/NP • Total hours: Thirty-four hours lecture**

Students explore residential and commercial lighting systems including concepts of sustainability, psychology, perception, color, lamps, luminaires and design. New technologies and energy conservation are emphasized.

Advisories: DRAF 70; ENGL 111**Credit transferable: CSU****INTD 53 COLOR THEORY AND APPLICATION****1.5 units • LG-P/NP • Total hours: twenty-five and one-half hours lecture**

This course explores basic color theory and its application to interior design and other related fields. Cultural heritage and the psychological implication of color is addressed. Problem-solving to achieve increased satisfaction in living and working with color using basic color theory is emphasized.

Advisory: ENGL 111**Credit transferable: CSU****INTD 54 INTERIOR MATERIALS AND FINISHES****3 units • LG-P/NP • Total hours: Fifty-one hours lecture**

Students analyze, apply, and evaluate the materials, finishes, and components of interior design and architecture with an emphasis on sustainability. Resources for products and finishes in walls, ceilings, floors, windows, and furniture are explored. This course is structured to give design students practical experience in measuring, estimating, and specifying. Topics covered include paint, wallpaper, floor coverings, walls, and window coverings. Finishing details and quality are emphasized.

Advisories: INTD 50A; ENGL 111**Credit transferable: CSU****INTD 56 HISTORY OF INTERIOR ARCHITECTURE AND FURNITURE I****3 units • LG-P/NP • Total hours: Fifty-one hours lecture**

This course covers the foundations of architecture and furniture styles of the world from antiquity to the early 1800s. Topics include social, cultural, political, and physical factors affecting the design and development of specific styles and periods – architecture, interior design, furniture, decorative arts, textiles, and ornamental design.

Advisory: ENGL 111**Credit transferable: CSU****General Ed. Credit: MPC, Area C****INTD 59 INTRODUCTION TO KITCHEN AND BATH DESIGN****3 units • LG-P/NP • Total hours: Fifty-one hours lecture**

This course includes analysis and application of the design process to kitchens and bathrooms. An overview of space planning, selection and specification of materials, finishes and specialized equipment is presented. Design solutions unique to changing family patterns and barrier-free needs of individuals are created.

Advisories: DRAF 70; ENGL 111**Credit transferable: CSU****INTD 61 RENDERING AND PERSPECTIVE****2 units • LG-P/NP • Total hours: Seventeen hours lecture; fifty-one hours lab**

This is a primer course in rendering and perspective drawing skills for the student of interior design. The course explores the various mediums and techniques available to graphically express design concepts in perspective, plan, elevation, and section. Students work by hand as well as with CAD programs such as Photoshop and SketchUp.

Advisories: DRAF 70; ENGL 111**Credit transferable: CSU****INTD 62 PRINCIPLES OF GREEN BUILDING DESIGN****3 units • LG-P/NP • Total hours: Fifty-one hours lecture**

This course is a series of lectures, case studies and design workshop projects that explore critical concepts of the current state of green building design. The specific design themes and case studies are be actualized in the students' own design work. The course is appropriate for designers as well as homeowners and developers.

Advisories: DRAF 70; INTD 61; ENGL 111**Credit transferable: CSU**

International Studies

DEGREE

Global Studies –
Associate in Arts for Transfer



Global Studies

ASSOCIATE IN ARTS FOR TRANSFER DEGREE

The Associate in Arts in Global Studies degree (AA-T in Global Studies) program at Monterey Peninsula College is designed to ensure students can analyze the processes and consequences of globalization. The focus of the program will be global problem solving in the current neoliberal era, with the goal of preparing students to understand the interaction of individuals, nation-states, non-governmental actors, and international organizations. The purpose of this major is to provide students with the education and the preparation necessary for transfer into the CSU system to pursue a baccalaureate degree in Global Studies or similar major. Students must complete the Associate Degree for Transfer requirements to earn the AA-T degree.

Learning Outcomes: Upon successful completion of the program, students will be able to:

- Analyze the ongoing phenomenon of globalization employing concepts including but not limited to hegemony, neoliberalism, interdependence, diaspora, Eurocentrism and Orientalism
- Develop research projects employing the diverse methodologies of the social sciences and humanities..
- Assess the interdependence of global issues, such as inequality, food insecurity, global climate change, terrorism, and community displacement.

Associate in Arts for Transfer Degree

Associate Degree Major Requirements	Units
REQUIRED CORE:	6
INTL 1 Introduction to Global Studies (3)	
INTL 2 Global Issues (3)	
Select five courses, with at least one course from four of the five following areas:	15-19
Area 1: Culture and Society	
ANTH 4 Introduction to Cultural Anthropology (3)	
HIST 8 World History Since 1500 (3)	
Area 2: Geography	
GEOG 2 Introduction to Physical Geography (3)	
GEOG 4 Introduction to Human Geography (3)	
Area 3: Economics	
ECON 2 Principles of Economics: Macro (3)	
ECON 4 Principles of Economics: Micro (3)	

Area 4: Politics

POLS 2	Introduction to Comparative Government and Politics (3)
POLS 4	Introduction to International Relations (3)

Area 5: Humanities

ENGL 44	Survey of World Literature I (3)
ENGL 45	Survey of World Literature II (3)

Any 3rd or 4th term foreign language course:

FREN 2A	Intermediate French (5)
FREN 2B	Advanced French (5)
JPNS 2A	Intermediate Japanese (5)
SPAN 2A	Intermediate Spanish I (5)
SPAN 2B	Intermediate Spanish II (5)

TOTAL MAJOR UNITS	21-25
--------------------------	--------------

Associate Degree Requirements (as described above)	21-25
---	--------------

Complete CSU General Education or IGETC Pattern for a total of 60 transferable units (see pages 74-77).

TOTAL DEGREE UNITS	60
---------------------------	-----------

COURSE DESCRIPTIONS

INTL 1 INTRODUCTION TO GLOBAL STUDIES

3 units • LG-P/NP • Total hours: Fifty-one hours lecture

This course is an introduction to the interdisciplinary field of Global Studies, including the history of globalization and economic, political, social, cultural, and ecological developments related to the process of globalization.

Advisory: ENGL 1A

Credit transferable: CSU, UC

General Ed. Credit: CSU, Area D; IGETC, Area 4; MPC, Area D

INTL 2 GLOBAL ISSUES

3 units • LG-P/NP • Total hours: Fifty-one hours lecture

This course introduces students to the origins, current status, and future trends of major transnational issues confronting the global community. Topics include population trends, economic development and inequality, basic human needs (for food, water health care), human rights, international conflict and security concerns, and environmental problems. The course also focuses on global governance, including the study of collective global responsibilities.

Advisory: ENGL 1A

Credit transferable: CSU, UC

General Ed. Credit: CSU, Area D; IGETC, Area 4; MPC, Area D

Italian

COURSE DESCRIPTIONS

ITAL 1A ELEMENTARY ITALIAN I

5 units • LG-P/NP • Total hours: Eighty-five hours lecture

This course offers a systematic introduction to understanding, speaking, reading and writing the Italian language. Emphasis is placed on communication skills, first in the classroom, then extending to wider cultural contexts.

Advisory: Eligibility for ENGL 1A

Credit transferable: CSU, UC

General Ed. Credit: CSU, Area C2; IGETC, Area 6A; MPC, Area C

ITAL 1B ELEMENTARY ITALIAN II

5 units • LG-P/NP • Total hours: Eighty-five hours lecture

This course offers further study of elementary Italian.

Prerequisite: ITAL 1A

Credit transferable: CSU, UC

General Ed. Credit: CSU, Area C2; IGETC, Area 6A; MPC, Area C

Japanese

CERTIFICATE OF TRAINING

Japanese Language

Japanese Language

CERTIFICATE OF TRAINING

Students who study Japanese learn about the grammar of this popular language, and about the history and culture of the Japanese people. Students who receive a Certificate of Training in Japanese have demonstrated that they are familiar with and can communicate in Japanese and written Japanese at the intermediate-high level, including but not limited to being able to converse with native Japanese speakers about the present, past, and future; express emotions and opinions in appropriate situations; and understand the main ideas and key concepts of Japanese culture. This Certificate recognizes progress that students have made toward mastering Japanese and assist students who are seeking careers in a wide variety of fields (e.g., medicine, retail, education, etc.) that value multilingualism and/or cater specifically to Japanese and Japanese-American customers.

Learning Outcomes: Upon successful completion of the program, students will be able to:

- Apply knowledge of Japanese to communicate at an intermediate-high level as defined by the American Council on the Teaching of Foreign Languages (ACTFL).
- Critically examine and comprehend the culture, values, and practices of Japanese people.

Certificate of Training

Certificate Requirements		Units
JPNS 1A	Elementary Japanese I	5
JPNS 1B	Elementary Japanese II	5
JPNS 2A	Intermediate Japanese	5
TOTAL CERTIFICATE UNITS		15

COURSE DESCRIPTIONS

JPNS 1A ELEMENTARY JAPANESE I

5 units • LG-P/NP • Total hours: Eighty-five hours lecture

This course offers a systematic introduction to understanding, speaking, reading and writing the Japanese language. Emphasis is placed on communication skills, first in the classroom, then extending to wider cultural contexts.

Advisory: Eligibility for ENGL 1A

Credit transferable: CSU, UC

General Ed. Credit: CSU, Area C2; IGETC, Area 6A; MPC, Area C

JPNS 1B ELEMENTARY JAPANESE II

5 units • LG-P/NP • Total hours: Eighty-five hours lecture

This course offers further study of elementary Japanese.

Prerequisite: JPNS 1A

Credit transferable: CSU, UC

General Ed. Credit: CSU, Area C2; IGETC, Area 6A; MPC, Area C

JPNS 2A INTERMEDIATE JAPANESE

5 units • LG-P/NP • Total hours: Eighty-five hours lecture

This course provides a review and completion of all grammatical structures with oral and written exercises. Emphasis is placed on conversational practice with everyday vocabulary. Readings are related to Japanese culture.

Prerequisite: JPNS 1B

Credit transferable: CSU, UC

General Ed. Credit: CSU, Area C2; IGETC, Area 3B, 6A; MPC, Area C

JPNS 90 INDEPENDENT STUDY

.5-4 units • LG-P/NP • Total hours: Fifty-one hours lab for each unit of credit

This course provides a framework for this academic discipline, which is designed to enrich the student's experience beyond current curriculum offerings. The program of study, research, reading, or activity is tailored to student needs and interests. When the student has identified an instructor to supervise his/her program of study, the agreement is recorded on a form available in the Admissions and Records Office.

Advisory: Eligibility for ENGL 111 or ENSL 110 and 155

Credit transferable: CSU

Kinesiology

DEGREE

Kinesiology –
Associate in Arts for Transfer



Kinesiology

ASSOCIATE IN ARTS FOR TRANSFER DEGREE

The Associate in Arts in Kinesiology for Transfer degree (AA-T in Kinesiology) program provides students an introduction to human movement and function. The program will allow the successful student to gain knowledge and skills necessary to undertake an upper division course of study in a number of areas including physical education/kinesiology, health science, and exercise physiology. The program serves students who will complete their education at MPC as well as prepare those who transfer into the CSU system to pursue a baccalaureate degree in Kinesiology or related major. Students must complete the Associate Degree for Transfer requirements to earn the AA-T degree.

Learning Outcomes: Upon successful completion of the program, students will be able to:

- Assess how physical, social, emotional, and/or intellectual factors contribute to wellness and healthful living.
- Describe how biomechanics relates to physical activity, skill development and physical fitness.
- Assess the depth and breadth of kinesiology as an academic discipline and the career opportunities it may support.
- Identify how scientific studies such as anatomy and physiology contribute to the study of human movement.

Associate in Arts for Transfer

Associate Degree Major Requirements **Units**

REQUIRED CORE: **12**

ANAT 1	Human Anatomy (2)
ANAT 2	Human Anatomy Lab (2)
PHED 40	Introduction to Kinesiology (3)
PHSO 1	Human Physiology (3)
PHSO 2	Human Physiology Lab (2)

Movement-Based Courses:

Select one course maximum from any three of the following areas: **3**

Aquatics:

PFIT 22A	Fitness Through Swimming I (1)
PFIT 22B	Fitness Through Swimming II (1)

Combatives:

PFIT 16A	Tai Chi I (1)
----------	---------------

Dance:

DANC 10A	Modern Dance I (1)
DANC 10B	Modern Dance II (1)
DANC 11A	Jazz Dance I (1)
DANC 11B	Jazz Dance II (1)
DANC 12A	Ballet I (1)
DANC 12B	Ballet II (1)
DANC 15A	Ethnic Dance Forms I (1)
DANC 15B	Ethnic Dance Forms II (1)

Fitness:

PFIT 2	Core Fitness Training (1)
PFIT 6	Cross-Training (1)
PFIT 7	Distance Training (1)
PFIT 8	Aerobic Conditioning (1)
PFIT 9	Personal Fitness (1)
PFIT 10A	Beginning Weight Training (1)
PFIT 10B	Intermediate Weight Training (1)
PFIT 15A	Core Matwork I (1)
PFIT 15B	Core Matwork II (1)
PFIT 17A	Yoga I (1)
PFIT 17B	Yoga II (1)
PFIT 18A	Aerobic Fitness I (1)
PFIT 18B	Aerobic Fitness II (1)
PFIT 20	Circuit Training (1)
PFIT 30A	Triathlon Training I (1)
PFIT 30B	Triathlon Training II (1)

Individual Sports:

PHED 2A	Golf I (1)
PHED 2B	Golf II (1)
PHED 2C	Golf III (1)

Team Sports:

PHED 15A	Volleyball I (1)
PHED 15B	Volleyball II (1)

LIST A: Select two courses from the following: **7-9**

CHEM 1A	General Chemistry I (5)
HLTH 5	First Aid and CPR (3)
MATH 16	Elementary Statistics (4)
PHYS 2A	General Physics I (4)

TOTAL MAJOR UNITS **22-24**

Associate Degree Requirements (as described above) **22-24**

Complete CSU General Education or IGETC Pattern for a total of 60 transferable units (see pages 74-77).

For Physical Education and Physical Fitness courses see pages 260-272.

TOTAL DEGREE UNITS **60**

Law Enforcement Training Program

The application and registration process for the JPA classes are completed at the South Bay Regional Public Safety Training Consortium offices located on the Gavilan College campus in San Jose. Classes are open to the public. Most classes have prerequisites so please check the catalog or with South Bay to obtain specific class requirements. If you have questions about courses offered by the academy, or would like additional information about public safety career training, please call (408) 270-6458 or visit www.theacademy.ca.gov.

COURSE DESCRIPTIONS

LETP 108 EXPLORER ACADEMY

2.5-3.5 units • LG • Total hours: Twenty-three to thirty-two hours lecture; fifty-six to eighty-seven hours lab.

This course is designed to give students basic knowledge of policing, digital safety, gang awareness, vehicle operations, team building, criminal justice system, crime scene evidence collection, use of force, special operations, crisis negotiations, firearms, and first aid and CPR

LETP 130 DEVELOPING A PERSONAL PHILOSOPHY OF LEADERSHIP

.5-1 unit • P/NP • Total hours: Thirteen and one-half hours lecture; twenty-five hours lab

This course is designed for sworn and non-sworn professionals in police and public safety organizations. It provides a critical component of a larger, multi-tiered system of leadership training that includes core values, learning activities, and formal professional education. Portions of instruction may be offered online; may also be offered fully online.

LETP 132 ORGANIZATIONAL LEADERSHIP

.5-4 units • P/NP • Total hours: Six to fifty-six hours lecture; thirty-four to sixty-four hours lab

This course provides the participant with an opportunity to explore the leadership process within organizational settings. Students gain an understanding of the components and processes of a learning organization.

LETP 144A POST INTENSIVE BASIC ACADEMY I

11 units • LG • Total hours: Sixty-three and one-half hours lecture; three hundred eighty-two and one half hours lab

This is the first in a series of two intensive courses of training certified by the Commission on Peace Officer Standards and Training to meet the statutory basic training requirements for Peace Officers. The course requires significant commitment in time and dedication. It requires both academic and physical skills in addition to extra motivation to endure the intensive agenda.

Prerequisites: Passing score on the POST Reading and Writing Comprehension Exam and the WSTB Physical Agility Exam

LETP 144B POST INTENSIVE BASIC ACADEMY II

11 units • LG • Total hours: Fifty-nine and one-half hours lecture; three hundred eighty-two and one-half hours lab

This is the second in a series of two intensive courses of training certified by the Commission on Peace Officer Standards and Training to meet the statutory basic training requirements for Peace Officers. It covers the knowledge, skills, and abilities needed to exercise the power of California Peace Officer. It also covers concepts and issues of the criminal justice system, law, evidence, investigations, juvenile procedure, patrol, cultural diversity/discrimination, and community relations. The course requires a significant commitment in time and in statutory basic training requirements.

Prerequisites: Passing scores on WSTB Physical Agility exam and PELLETB Written exam

LETP 145A POST BASIC ACADEMY III

4 units • LG • Total hours: Twenty hours lecture; one hundred forty-four hours lab

This 164-hour course is certified by the Commission on Peace Officer Standards and Training (POST) and meets the content and hour requirements established by POST for Level III Reserve Peace Officers. This course, combined with a current PC 832 certificate and Level I and Level II certificates, meets the regular basic academy requirements of POST. Includes arrest and control, report writing, and vehicle stops.

Prerequisites: POST Reading and Writing Comprehension Exam

LETP 145B POST BASIC ACADEMY MODULAR II

8 units • LG • Total hours: Sixty-seven hours lecture; two hundred thirteen hours lab

This 280-hour course is certified by the Commission on Peace Officer Standards and Training (POST) and meets the content and hour requirements established by POST for Level II Reserve Peace Officers. This course, combined with Level I and Level III certificates, meets the regular basic academy requirements. Includes report writing, Controlled substance, laws of arrest, use of force, patrol techniques as well as additional POST learning domains.

Prerequisites: LETP 145A (or BAM Level III)

LETP 145C POST BASIC ACADEMY I

13 units • LG • Total hours: Sixty hours lecture; four hundred eighty-four hours lab

This 544-hour course is certified by the Commission on Peace Officer Standards and Training (POST) and meets the content and hour requirements established by POST for Level I Reserve Peace Officers. This course, combined with Level III and Level II certificates, meets the regular basic academy requirements.

Prerequisites: LETP 145A (or BAM III); LETP 145B (or BAM II)

ADVANCED OFFICER TRAINING COURSE REQUIREMENTS

For the following advanced officer training courses, students will build upon their policing skills to include: Safe firearms handling, tactical shooting, tactical movement, arrest and control, ground fighting, chemical weapons, non-lethal weapons, Penal codes, Vehicle codes, Health & Safety codes, Welfare & Institution codes, and interpersonal communication. Students will receive a Pass/No Pass grade only. Participation in advanced officer training courses requires a prerequisite of completion of the following: Commission on Police Officer Standards & Training (POST) certified basic law enforcement academy diploma or equivalent as determined by the Dean of Academy Instruction.

Approval of equivalent training is not a guarantee; state regulatory or licensing agencies will also grant equivalency. Prior to enrolling in these courses students must already be familiar with and be able to demonstrate all of the skills taught in a basic law enforcement academy. These will not be taught in the course; rather, they will be the starting point for advanced officer training that builds upon them. Contact South Bay Regional Public Safety Training Consortium for additional information.

LETP 146 BASIC POLICE REQUALIFICATION COURSE

**3 units • LG • Total hours: Seventeen hours lecture;
one hundred nineteen hours lab**

This 136-hour course expands upon fundamental principles, procedures, and techniques of law enforcement. The course is certified by the Commission on Peace Officer Standards and Training (P.O.S.T.) guidelines for Regular Basic course requalification requirements.

Note: Please refer to Advanced Officer Training Course Requirements on page 229.

LETP 180 CITIZEN'S ACADEMY

.5-1 unit • P/NP • Total hours: Thirty-two to fifty hours lab

This course is designed to provide instruction on police department organization and structure, recruitment, selection, and training. Students are provided insight into traffic enforcement, the use of force and firearms, citizen's complaint procedure, women in law enforcement, field training officer programs, records/jail, the District Attorney's office, investigation, and hostage negotiations.

Advisory: Eligibility for ENGL 111 or ENSL 110 and 155

Note: Please refer to Advanced Officer Training Course Requirements on page 229.

LETP 201 VICE INVESTIGATIONS

**2 units • P/NP • Total hours: Thirty-four hours lecture;
five hours lab**

This course is designed for students responsible for handling crimes related to prostitution, human trafficking, and a variety of nuisance crimes (animal fighting, gambling, loitering, piracy, and lewd and lascivious acts). Students in this course are exposed to a series of various scenarios, including ABC buy/ bust exercises, prostitution stings, undercover surveillance practicals, and use of website searches for out-calls. This course also provides training on technology used to commit crimes (the internet), technology available to solve crimes, the proper use of informants, and legal considerations and ethical issues.

Prerequisites: POST Basic Certificate or equivalent

Note: Please refer to Advanced Officer Training Course Requirements on page 229.

LETP 202 FINANCIAL CRIMES INVESTIGATION

**2 units • P/NP • Total hours: Thirty-four hours lecture;
six hours lab**

This course is designed for students investigating a variety of financial crimes. It provides students with specialized training in handling crimes related to check and credit card fraud, real estate fraud, and a variety of internet scams. This course also provides training in technology used to commit crimes and technology available to solve crimes.

Note: Please refer to Advanced Officer Training Course Requirements on page 229.

LETP 203 ROBBERY INVESTIGATIONS

**1 unit • P/NP • Total hours: Seven and one-half hours lecture;
thirty-two hours lab**

This course is designed to provide students with detailed instruction in investigating the broad spectrum of robbery, from commercial stores and banks to street muggings, residential invasions, and the "shakedowns" of youth and adults. The learning opportunities involve the students in examining active cases, interview and interrogation techniques, analyzing the elements and the evidence, and developing patterns that emerge during a robbery investigation.

Prerequisites: POST Basic Certificate or equivalent

Note: Please refer to Advanced Officer Training Course Requirements on page 229.

LETP 204 INVESTIGATION CORE

**2 units • P/NP • Total hours: Sixteen hours lecture;
sixty-three hours lab**

The core course is designed to enhance the effectiveness of the individual criminal investigators skills in performing the multi-disciplined, multi-leveled tasks necessary to successfully conduct comprehensive criminal investigations. Instruction in this course is provided through a coordinated, experience-based adult learning approach which addresses crime scene management, interviewing and interrogation skills, search and seizure issues, search warrant preparation, surveillance techniques, case reporting, informant management, media relations, case reporting and courtroom testimony.

Prerequisites: POST Basic Certificate or equivalent

Note: Please refer to Advanced Officer Training Course Requirements on page 229.

LETP 205 OFFICER-INVOLVED SHOOTING AND DEATH INVESTIGATION

1 unit • P/NP • Total hours: Eight and one-half hours lecture; thirty-one hours lab

This course is designed for students who are assigned to investigate law enforcement-involved critical incidents, including officer-involved shootings, use-of-force incidents, and in-custody deaths. Topics include understanding stakeholders, lawful and unlawful force, physiological and psychological changes (human factors), administrative and criminal investigations, crime scene management, physical evidence, legal considerations and courtroom testimony, crime scene reconstruction, video forensics, taser incidents, excited delirium-related deaths, and contemporary critical incident case studies.

Prerequisites: POST Basic Certificate or equivalent

Note: Please refer to Advanced Officer Training Course Requirements on page 229.

LETP 207 HOMICIDE INVESTIGATION

2 units • P/NP • Total hours: Eighteen hours lecture; sixty-two hours lab

This course teaches students the highly specialized field of Homicide Investigation. It will cover the legal aspects of death investigation, homicide crime scene management, autopsy, psychological profiling, criminal psychology, laboratory work, and interview techniques.

Prerequisites: POST Basic Certificate or equivalent

Note: Please refer to Advanced Officer Training Course Requirements on page 229.

LETP 208 CHILD ABUSE INVESTIGATIONS

1 unit • P/NP • Total hours: Eight and one-half hours lecture; thirty-one hours lab

This course is an intensive study in causes, recognition, identification of abuse, neglect and sexual exploitation of children. Emphasis is placed on laws, procedure of handling cases, effective interviewing/investigative techniques, action/referral, and investigator stress management.

Prerequisites: LETP 144A; POST Basic Certificate or equivalent

Note: Please refer to Advanced Officer Training Course Requirements on page 229.

LETP 209 SEXUAL ASSAULT INVESTIGATION

1 unit • P/NP • Total hours: Eight hours lecture; thirty-two hours lab

The course is designed to give students a balance between a police officer's duties in handling sexual assault cases and being sensitive to and aware of the victim's needs. Attention is given to the psychological as well as the physical trauma a rape victim encounters. The legal aspects of the case are also emphasized.

Prerequisites: POST Basic Certificate or equivalent

Note: Please refer to Advanced Officer Training Course Requirements on page 229.

LETP 211 HUMAN TRAFFICKING

2 units • P/NP • Total hours: Thirty-four hours lecture; five hours lab

Students learn about the California Trafficking Victims Protection Act (Penal Code (PC) §13519.14) and guidelines for law enforcement response to human trafficking, which involves the recruitment, abduction, transport, sale, or receipt of persons, through force, coercion, fraud, or deception. These guidelines are presented in a format that allows the student to follow a systematic process when conducting human trafficking investigations.

Prerequisites: POST Basic Certificate or equivalent

Note: Please refer to Advanced Officer Training Course Requirements on page 229.

LETP 223 DRIVER TRAINING INSTRUCTOR

1 unit • P/NP • Total hours: Ten hours lecture; thirty hours lab

This course teaches Peace Officers to train other officers as drivers. The course includes instruction in positive driving attributes in routine, code, and pursuit driving using driving demonstrations, hands-on practice, exercises, evaluation, and testing.

Prerequisites: Hold a Basic POST or State Certificate

Note: Please refer to Advanced Officer Training Course Requirements on page 229.

LETP 224 DRIVER AWARENESS INSTRUCTOR

.5 unit • P/NP • Total hours: Seven hours lecture; twenty-six hours lab

This course teaches Peace Officers to train other officers in Driver Awareness. It covers communications skills needed to deliver effective verbal and nonverbal training, teaching training styles, presentation skills, and basic driving principles.

Prerequisites: POST Basic certificate or equivalent

Note: Please refer to Advanced Officer Training Course Requirements on page 229.

LETP 230 ADVANCED OFFICER COURSE

.5-3 units • P/NP • Total hours: Combination of lecture and lab based on sixteen hours lecture for one unit of credit and forty-eight hours lab for one unit of credit

This course is designed to provide update and refresher training at the operations level to peace officers. (POST Regulation 1005d)

Note: Please refer to Advanced Officer Training Course Requirements on page 229.

LETP 230.11 S.W.A.T.

.5-2 units - P/NP - Total hours: Three and one-half to eleven hours lecture; thirteen and one-half to sixty-nine hours lab

This course is designed to provide instruction on special weapons team tactics including common SWAT responses, incident command structure, direct supervision of SWAT teams, legal aspects, on-scene demeanor, and use of correct terminology. It also conducts exercises in practical scenarios and problem solving simulations, psychological and physical aspects and considerations including general fitness, lifetime fitness, diet, and nutrition.

Note: Please refer to Advanced Officer Training Course Requirements on page 229.

LETP 231.93 RADAR TRAINING

.5 unit • P/NP • Total hours: Four hours lecture; twenty-one hours lab

The course is designed to improve speed enforcement through the proper and efficient use of RADAR (Radio Detection and Ranging) and LIDAR (Light Detection and Ranging) speed-measuring devices. Topics include history and theory of RADAR, LIDAR, vehicle code, basic speed law, and use of stationary radar operation and video.

Prerequisites: LETP 144A (or ADMJ 144A); POST Basic Police Academy, POST Basic Certificate, or equivalent

Note: Please refer to Advanced Officer Training Course Requirements on page 229.

LETP 231.95 OFFICER SAFETY - FIELD TACTICS

.5-1 unit • P/NP • Total hours: Eight to seventeen hours lecture; eight to twenty-three hours lab

This course focuses on officer safety tactics and skills including basic field techniques of officer safety, defensive driving, firearms, arrest and control techniques and physical fitness. The course will examine contemporary and safe techniques and physical fitness. The course will examine contemporary and safe techniques, legal mandates and new laws relative to each topic.

Note: Please refer to Advanced Officer Training Course Requirements on page 229.

LETP 232 ADVANCED PEACE OFFICER TRAINING

.5-1 unit • P/NP • Total hours: Six to nine hours lecture; ten to forty-five hours lab

This course covers a series of topics designed to provide updated training in arrest and control techniques, racial profiling, legal updates, defensive tactics, and domestic violence. This training meets the requirements of the California Commission of Peace Officer Standards and Training.

Note: Please refer to Advanced Officer Training Course Requirements on page 229.

LETP 232.4 ADVANCED PEACE OFFICER TRAINING: S.W.A.T. UPDATE

.5-2 units • P/NP • Total hours: Six to twenty hours lecture; ten to fifty-seven hours lab

This course is designed to enhance and build on skills of established Special Response teams and members. It offers instruction on firearms, tactics, decision making, tactical medical considerations, rappelling, and communication exercises.

Note: Please refer to Advanced Officer Training Course Requirements on page 229.

LETP 232.31 ADVANCED PEACE OFFICER TRAINING: ADVANCED S.W.A.T. 40 HOURS

1 unit • P/NP • Total hours: Nine hours lecture; thirty-one hours lab

This course is designed for students who have tactical responsibility. The course addresses the employment of S.W.A.T. teams, snipers, negotiators, containment, command posts, and other special operations resources for barricaded suspect, hostage situations, warrant service, and other high-risk incidents. Training using an extensive model city, videotapes, mock command posts, and role-playing during simulated high-risk situations.

Prerequisites: POST Basic Certificate or equivalent

Note: Please refer to Advanced Officer Training Course Requirements on page 229.

LETP 233.2 BASIC S.W.A.T. – 80 HOURS

2 units • P/NP • Total hours: Seventeen hours lecture; sixty-three hours lab

This course meets the training requirements of the California Commission on Peace Officer Standards and Training (P.O.S.T.). It is designed to prepare students for the demands of departmental special teams (e.g., SWAT, SRT, ERT, MERGE). The course topics include arrest and control techniques, communication and negotiation strategies, baton use and qualification courses on firearms and tactical combat shooting. The 80-hour course includes more time spent on each tactical maneuver. (P.O.S.T. certified.)

Advisory: LETP 144A

Note: Please refer to Advanced Officer Training Course Requirements on page 229.

LETP 233.7 DEFENSIVE TACTICS INSTRUCTOR

2 units • P/NP • Total hours: Twenty hours lecture; sixty hours lab

This 80-hour course meets the training requirements of the Commission on Peace Officers Standards and Training (POST). It covers control techniques, weapon retention, legal issues, and additional topics designed to provide training for students to become instructors in defensive tactics. (POST-certified)

Prerequisites: Successful completion of the POST Basic Police Academy, POST Basic Certificate, or equivalent

Note: Please refer to Advanced Officer Training Course Requirements on page 229.

LETP 233.8 DEFENSIVE TACTICS INSTRUCTOR UPDATE

.5 unit • P/NP • Total hours: Three hours lecture; twenty-one hours lab

This course covers a series of topics designed to provide updates for the working instructor in the area of defensive tactics. This training meets the requirements of the Commission of Peace Officer Standards and Training. (POST-certified)

Note: Please refer to Advanced Officer Training Course Requirements on page 229.

LETP 233.10 TACTICAL OPERATION DISPATCHER

1 unit • P/NP • Total hours: Ten and one-half hours lecture; twenty-nine and one-half hours lab

This course is designed to provide Public Safety Dispatchers with the operational skills to function as an integral participation in support of high-risk field operations. This training meets the requirements of the Commission of Peace Officer Standards and Training. (POST-certified)

Note: Please refer to Advanced Officer Training Course Requirements on page 229.

LETP 234 ADVANCED OFFICER SKILLS I

.5-1 unit • P/NP • Total hours: Six to ten hours lecture; ten to thirty hours lab

This course is designed to provide a mechanism whereby students may insure that the necessary new skills and communication techniques and those previously learned skills are maintained and reinforced. This course satisfies Advanced Officer Training requirements from the Commission on Peace Officer Standards and Training (POST). This is a pass/no pass course. Repetition of this course is necessary for a student to meet legally mandated training.

Note: Please refer to Advanced Officer Training Course Requirements on page 229.

LETP 236 ADVANCED OFFICER SKILLS II

.5-1 unit • P/NP • Total hours: Eight hours lecture; eight to thirty-two hours lab

This course provides agency discretionary training and/or required mandated training according to the Commission on Peace Officer Standards and Training (POST), the Correction Standards Authority (CSA), or other regulatory agencies. Related topics include state/legislatively mandated training, perishable skills, first aid/CPR, and officer safety skills. This course is certified to meet continuing professional training standards prescribed by POST.

Note: Please refer to Advanced Officer Training Course Requirements on page 229.

LETP 237 FIREARMS INSTRUCTOR

1 unit • P/NP • Total hours: eight hours lecture; thirty-two hours lab

This course is designed to provide the necessary training for the experienced firearms person who wants to qualify for rangemaster. Topics include firearms safety, range safety, firearms maintenance and storage, use of firearms, use of force, teaching techniques, and lesson planning. Students must supply equipment and ammunition. The course is POST certified.

Prerequisites: Successful completion of the POST Basic Police Academy, POST Basic Certificate, or equivalent. Prior to beginning this course students must already be familiar with, and be able to demonstrate all of the skills listed below. These will not be taught in the course; rather, they will be the starting point for advanced officer training that builds upon them. These minimum knowledge and skill levels are regarding: Familiarity with firearms safety, Familiarity with firearms cleaning and storage techniques, Familiarity with range safety, Knowledge of basic shooting techniques, Familiarity with combat shooting skills, Familiarity with semi-automatic pistols, revolvers, and shotguns, Familiarity with use of force

Note: Please refer to Advanced Officer Training Course Requirements on page 229.

LETP 238 TACTICAL PATROL RIFLE INSTRUCTOR

1 unit • P/NP • Total hours: eight hours lecture; thirty-two hours lab

This course provides training for the instruction of patrol rifle use. Topics include firearms safety, cleaning and maintenance of the patrol rifle, handling and use of the patrol rifle, lesson plan development, adult learning styles, and use of force. This is a POST certified course.

Note: Please refer to Advanced Officer Training Course Requirements on page 229.

LETP 240.25 SUPERVISORY UPDATE

.5-1 unit • P/NP • Total hours: Nine to seventeen hours lecture; fifteen to twenty-three hours lab

This course provides law enforcement and correctional supervisors the opportunity to develop and refine their leadership skills. The course is updated regularly for currency according to POST and the California Corrections Standard Authority.

Note: Please refer to Advanced Officer Training Course Requirements on page 229.

LETP 240.47 DRUG TRAFFIC INTERDICTION

.5 unit • P/NP • Total hours: Eight hours lecture by arrangement; sixteen hours lab by arrangement

This course outlines programs and techniques used to teach students how to develop partnerships with the business community in identifying violators who use legitimate businesses to facilitate narcotic trafficking.

Prerequisites: POST Basic Certificate or equivalent

Note: Please refer to Advanced Officer Training Course Requirements on page 229.

LETP 242 PEACE OFFICER ASSOCIATION TRAINING

.5-12 units • P/NP • Total hours: Combination of lecture and lab based on sixteen hours lecture for one unit of credit and forty-eight hours of lab for one unit of credit

This variable-hour course is designed as a symposium. Topics are designed for the education and training of students employed by criminal justice agencies and/or seeking employment.

Advisories: POST Basic Certificate or equivalent

Note: Please refer to Advanced Officer Training Course Requirements on page 229.

LETP 245 FIELD TRAINING PROGRAM

12-26 units • P/NP • Total hours: Sixty-eight to one hundred forty-eight hours lecture; four hundred eight to eight hundred ninety-three hours lab

This variable-hour practicum course introduces employees to the job requirements of the law enforcement officer including legal aspects, procedures, policies and agency protocols. The course provides necessary training, supervision and performance assessment of a California law enforcement officer-trainee including legal standards, community expectations, agency protocols, and calls for service. Students are supervised by an approved field training officer or designated supervisor throughout the course. This course meets minimum certification standards required by the California Commission on Peace Officer Standards and Training (POST) and is mandated for all California peace officers according to POST regulation. For non-POST agencies, the course may be certified as determined by the agency.

Note: Please refer to Advanced Officer Training Course Requirements on page 229.

LETP 246 INTERMEDIATE FIELD TRAINING

4 units • P/NP • Total hours: Two hundred forty hours lab

This is the second course in a three-part series. This course provides participants with the information and skills needed to complete their duties as a police officer. Course information is presented in the classroom and in the field.

Prerequisites: POST Basic Certificate

Advisories: LETP 245

Note: Please refer to Advanced Officer Training Course Requirements on page 229.

LETP 247 ADVANCED FIELD TRAINING

4 units • P/NP • Total hours: Two hundred forty hours lab

This course is the third in a three-part series. It includes advanced information, procedures, and detail operations to provide students with essential knowledge, skills, and abilities to be successful on the job as fully functioning officers. Training is provided in the field and in the classroom.

Prerequisites: POST Basic Certificate or equivalent

Advisories: LETP 246

Note: Please refer to Advanced Officer Training Course Requirements on page 229.

LETP 248 SURVEILLANCE TECHNIQUES

1 unit • P/NP • Total hours: Seven and one-half hours lecture; twenty-eight hours lab

This course covers basic surveillance techniques including radio traffic and point position and allows class participants to practice these techniques to improve their surveillance skills. This course is P.O.S.T. (Commission on Peace Officer Standards and Training) certified.

Prerequisites: POST Basic Certificate or equivalent

Note: Please refer to Advanced Officer Training Course Requirements on page 229.

LETP 250 ARREST AND CONTROL/DRIVING (PSP)

.5 unit • P/NP • Total hours: Four to eight hours lecture; twelve to fifteen hours lab

This variable 16-to-23-hour course is designed to meet Peace Officer Standards and Training (POST) requirements for the Perishable Skills Program. Students receive training in courses such as driver training, arrest and control, tactical communication, and firearms. (POST-certified)

Advisories: California Peace Officer status or equivalent

Note: Please refer to Advanced Officer Training Course Requirements on page 229.

LETP 254 DISPATCH FIELD TRAINING PROGRAM

3-26.5 units • P/NP • Total hours: Forty to two hundred hours lecture; forty to seven hundred sixty hours lab

This variable-hour course is certified by the Commission on Peace Officers Standards and Training (POST). It provides a training continuum that integrates the acquired knowledge and skills from the Dispatcher Academy with practical application, assisting the trainer in preparing the trainee to adequately and safely serve both the agency and the public. The course covers basic skills, tasks, and information that the agency expects the dispatchers to know and perform. (POST-certified)

Note: Please refer to Advanced Officer Training Course Requirements on page 229.

LETP 255 PUBLIC SAFETY DISPATCH

3 units • P/NP • Total hours: Seventeen hours lecture; one hundred three hours lab

This course is designed to provide necessary and required continuing professional training to public safety dispatchers as required by The Commission on Peace Officer Standards and Training (P.O.S.T.). It covers radio procedures, radio systems, telephone procedures, call taking, legal updates, call taking, available resources, officer safety considerations, and emergency dispatching and prioritization techniques. The course is P.O.S.T. certified.

Advisory: Eligibility for ENGL 1A

Note: Please refer to Advanced Officer Training Course Requirements on page 229.

LETP 265 DIGNITARY ESCORT**1 unit • P/NP • Total hours: Eight hours lecture; thirty-two hours lab**

This course is designed to allow students to develop skills in the proper methods and techniques necessary to provide a safe and efficient dignitary escort. Topics include motorcycle maintenance, safety techniques, potential issues, developing route sheets, and freeway escorts.

Prerequisites: Commission on Police Officer Standards & Training (POST) certified basic motorcycle academy diploma or equivalent as determined by the Dean of Academy Instruction. **NOTE:** Approval of equivalent training is not a guarantee state regulatory or licensing agencies will also grant equivalency. Prior to beginning this course students must already be familiar with, and be able to demonstrate all of the skills listed below. These will not be taught in the course; rather, they will be the starting point for advanced officer training that builds upon them. These minimum knowledge and skill levels are regarding: Knowledge of motorcycle safety, Familiarity with motorcycle personal safety equipment, Familiarity with motorcycle operation, Familiarity with motorcycle maintenance, Familiarity with motorcycle nomenclature, Knowledge of motorcycle riding techniques.

Note: Please refer to Advanced Officer Training Course Requirements on page 229.

LETP 280.1 SUPERVISOR COURSE**2 units • P/NP • Total hours: Seventeen hours lecture; sixty-three hours lab**

This course emphasizes the basic elements of supervision and how they may be applied to police work. Essentials of good leadership, understanding of the basic needs of human beings, ways to stimulate subordinates to better performance, and conflict resolution are the contents of the course, as outlined by the Commission on Peace Officer Standards and Training (P.O.S.T.). It is designed for new sergeants.

Note: Please refer to Advanced Officer Training Course Requirements on page 229.

LETP 280.2 FIELD TRAINING OFFICER**1 unit • P/NP • Total hours: Six hours lecture; thirty-four hours lab**

This 40-hour course develops proficiency in adult learning theory, evaluation and documentation, leadership, remedial training, and other skills necessary to become a qualified Field Training Officer. This course meets minimum California Commission on Peace Officer Standards and Training requirements for Field Training Officers and follows the guidelines and standards under 832.3 of the Penal Code. (POST-certified)

Prerequisite: POST Basic Certificate or equivalent

Note: Please refer to Advanced Officer Training Course Requirements on page 229.

LETP 280.3 FIELD TRAINING OFFICER UPDATE**.5 unit • P/NP • Total hours: Nine hours lecture; fifteen hours lab**

This course provides students with updated information to include role and responsibility of the Field Training Officer, legislative and training updates, principles of learning, and standards of documentation and remediation. The course examines state-mandated update training required by the Commission of Peace Officer Standards and Training (POST). This course satisfies the state requirements for triennial certification of the FTO according to POST.

Prerequisite: LETP 280.2

Note: Please refer to Advanced Officer Training Course Requirements on page 229.

LETP 290 INSTRUCTOR DEVELOPMENT**.5-1 unit • P/NP • Total hours: Five to twelve hours lecture; ten to thirty hours lab**

This Peace Officers Standards and Training (POST)-certified 8- to 40-hour course is designed to provide instruction for POST Academy instructors in adult learning principles, including instructional planning skills, presentation techniques, and facilitation techniques. Portions of instruction may be offered online; may also be offered fully online.

Prerequisites: POST Certified basic law enforcement academy or equivalent as determined by the Dean of Academy Instruction.

Note: Approval of equivalent training is not a guarantee state regulatory or licensing agencies will also grant equivalency. Prior to beginning this course students must already be familiar with, and be able to demonstrate all of the skills listed below. These will not be taught in the course, rather, they will be the starting point for advanced officer training that builds upon them. These minimum knowledge and skill levels are regarding: Familiarity Leadership, Professionalism, and Ethics.

Note: Please refer to Advanced Officer Training Course Requirements on page 229.

Learning Skills

COURSE DESCRIPTIONS

LNSK 306 STRATEGIES FOR ATTENTION DEFICIT DISORDER**2 units • P/NP • Total hours: Thirty-four hours lecture**

This course provides instruction in developing and applying compensatory strategies for attention/concentration and organizational problems for students with attention deficits and/or learning disabilities. The class assists students in developing skills necessary to succeed in classes and/or employment. May be repeated based on Title 5, Section 56029 specifications.

LNSK 320 INTRODUCTORY COMPUTER SKILLS LAB**1 unit • P/NP • Total hours: Fifty-one hours lab**

This course is an introductory computer skills lab providing instruction for students with disabilities to develop basic computer competency and word processing skills, e-mail usage, and Internet skills. May be repeated based on Title 5, Section 56029 specifications.

LNSK 325 ASSISTIVE TECHNOLOGY APPLICATIONS**1 unit • P/NP • Total hours: Thirty-four hours lab**

This course is an introduction to assistive technology applications for students with disabilities and includes instruction in voice recognition, screen reading, screen magnification, text-to-speech software, and ergonomic applications. Emphasis in the class is on using assistive technology to complete college coursework, prepare for employment, and/or promote independence. May be repeated based on Title 5, Section 56029 specifications.

LNSK 330 LEARNING STYLES EXPLORATION**.5 unit • P/NP • Total hours: Eight and one-half hour lecture by arrangement**

This course is designed to assist students in identifying and understanding learning inefficiencies. The assessments administered provide students with information about specific academic and cognitive strengths and weaknesses, learning styles, and potential eligibility for services. May be repeated based on Title 5, Section 56029 specifications.

LNSK 331A LEARNING STRATEGIES LAB**1 unit • P/NP • Total hours: Fifty-one hours lab**

This course offers prescriptive instruction for students with disabilities requiring specialized assistance. The topics include instruction in the development of basic skills, learning strategies and the use of specialized software programs. May be repeated based on Title 5, Section 56029 specifications.

LNSK 331B READING SKILLS DEVELOPMENT LAB**1 unit • P/NP • Total hours: Fifty-one hours lab**

This lab provides prescriptive reading instruction and strategies for students with disabilities. The focus is on the development of a process-based approach to reading with a computer emphasis. The course is designed for students enrolled in LNSK 332. May be repeated based on Title 5, Section 56029 specifications.

LNSK 331C WRITING STRATEGIES LAB**1 unit • P/NP • Total hours: Fifty-one hours lab**

This lab provides prescriptive writing instruction and strategies for students with disabilities. Emphasis is on development of a process based writing approach and use of technology tools to facilitate writing. This course is designed for students enrolled in LNSK 333 and to support students with application of strategies and tools in college courses. May be repeated based on Title 5, Section 56029 specifications.

LNSK 331E THINKING AND REASONING STRATEGIES LAB**1 unit • P/NP • Total hours: Fifty-one hours lab**

This course is designed for development and application of cognitive strategies to improve critical thinking skills. Focus is on enhancing attention, memory, information processing speed, logic and reasoning skills. There is an emphasis on self-awareness of personal learning strengths and weaknesses. May be repeated based on Title 5, Section 56029 specifications.

LNSK 331F SELF-ADVOCACY STRATEGIES LAB**1 unit • P/NP • Total hours: Fifty-one hours lab**

This course instructs students with disabilities in the skills required to be successful self-advocates, such as knowledge of disability laws, awareness of individual strengths and weaknesses as they relate to functional limitations, utilization of resources and communication skills. May be repeated based on Title 5, Section 56029 specifications.

LNSK 331G AUDITORY PROCESSING STRATEGIES LAB**2 units • P/NP • Total hours: One hundred two hours lab**

This course provides prescriptive instruction for students with disabilities requiring specialized assistance in order to pursue regular courses. It focuses on development of a process-based approach to auditory processing, attention/focus, and communication skills with an emphasis on the utilization of specialized equipment. It is designed to support students in any class requiring verbal and/or written communication skills. May be repeated based on Title 5, Section 56029 specifications.

LNSK 332 READING SKILLS DEVELOPMENT**2 units • P/NP • Total hours: Thirty-four hours lecture**

This course is designed to develop basic reading skills for students with learning disabilities, using a multi-sensory approach to reading. May be repeated based on Title 5, Section 56029 specifications.

LNSK 333 WRITING SKILLS DEVELOPMENT**2 units • P/NP • Total hours: Thirty-four hours lecture**

This course provides basic writing skills instruction for students with disabilities to develop grammar, sentence construction, paragraph development, and short essay organization skills using a multi-sensory process approach. Emphasis is on examination of personal learning strengths/weaknesses in written expression and reduction of anxiety related to the writing experience. May be repeated based on Title 5, Section 56029 specifications.

LNSK 341A BEGINNING READING STRATEGIES LAB**1 unit • P/NP • Total hours: Fifty-one hours lab**

This lab provides beginning reading instruction and strategies for students with disabilities. Emphasis is on a structured approach to reading comprehension and use of technology tools to enhance vocabulary skills and comprehension. May be repeated based on Title 5, Section 56029 specifications.

LNSK 341B INTERMEDIATE READING STRATEGIES**1 unit • P/NP • Total hours: Fifty-one hours lab**

This lab provides prescriptive reading instruction and strategies for students with disabilities. Emphasis is on application of reading strategies and use of technology tools to facilitate reading comprehension. This course is designed to support students with application of strategies and tools in college courses. May be repeated based on Title 5, Section 56029 specifications.

LNSK 342A BEGINNING WRITING STRATEGIES LAB**1 unit • P/NP • Total hours: Fifty-one hours lab**

This lab provides beginning writing instruction and strategies for students with disabilities. Emphasis is on the introduction of a process based approach to writing and use of technology tools to facilitate writing skills. May be repeated based on Title 5, Section 56029 specifications.

LNSK 342B INTERMEDIATE WRITING STRATEGIES LAB**1 unit • P/NP • Total hours: Fifty-one hours lab**

This lab provides prescriptive writing instruction and strategies for students with disabilities. Emphasis is on a process-based writing approach and use of technology tools to facilitate writing skills. This lab is designed to support students with application of strategies and tools in college courses. May be repeated based on Title 5, Section 56029 specifications.

LNSK 343A BEGINNING MATH STRATEGIES LAB**1 unit • P/NP • Total hours: Fifty-one hours lab**

This lab offers beginning mathematics instruction and strategies for students with disabilities. Emphasis is on the introduction of basic math skills and the use of assistive technology to facilitate development of these skills. May be repeated based on Title 5, Section 56029 specifications.

LNSK 343B INTERMEDIATE MATH STRATEGIES LAB**1 unit • P/NP • Total hours: Fifty-one hours lab**

This lab offers prescriptive mathematics instruction and strategies for students with disabilities. Emphasis is on use of technology to facilitate development of math skills. This lab is designed to support students with application of strategies and tools for college algebra courses. May be repeated based on Title 5, Section 56029 specifications.

LNSK 347A BEGINNING ASSISTIVE TECHNOLOGY PROJECTS**1 unit • P/NP • Total hours: Fifty-one hours lab**

Students work on individualized projects with appropriate assistive technology under the supervision of an instructor. The emphasis is on building fundamental technology skills. May be repeated based on Title 5, Section 56029 specifications.

LNSK 347B INTERMEDIATE ASSISTIVE TECHNOLOGY PROJECTS**1 unit • P/NP • Total hours: Fifty-one hours lab**

Students work on individualized projects with appropriate assistive technology under the supervision of an instructor. The emphasis is on extending technology skills and the introduction of applications necessary to complete college coursework, prepare for employment, complete employment-related projects, and/or promote independence. May be repeated based on Title 5, Section 56029 specifications.

LNSK 352 THINKING AND REASONING SKILLS**2 units • P/NP • Total hours: Thirty-four hours lecture**

This course is designed to provide instruction in basic critical thinking skills and reasoning strategies. It includes the development of cognitive strategies to enhance attention, memory, categorization, association, logic and reasoning. There is an emphasis on self-awareness of personal learning strengths and weaknesses related to the student's disability and the ability to select and apply specific techniques and strategies to facilitate learning. May be repeated based on Title 5, Section 56029 specifications.

LNSK 410 JOB READINESS**0 unit • NC • Total hours: Eighty-five to three hundred forty hours lab by arrangement**

This course is designed to assist students with disabilities in off-campus special programs to prepare for, enter into, and retain entry-level work. The class focuses on work skills, on-the-job relationships, job retention skills, and the use of computers and other assistive technologies used in the workplace.

Library Services

COURSE DESCRIPTIONS

LIBR 50 INTRODUCTION TO LIBRARY AND RESEARCH SKILLS**1 unit • LG-P/NP • Total hours: Fifty-one lab**

Satisfies the MPC Information Competency Graduation Requirement. This course is designed to teach and strengthen the information competency and research skills of college students. The course provides students with the life-long learning skills needed to access, evaluate, and utilize information resources, including full-text periodical databases, Internet resources, and online catalogs, as well as materials traditionally located in the library. Portions of instruction may be offered online; may also be offered fully online.

Advisory: Eligibility for ENGL 1A**Credit transferable: CSU, UC**

Linguistics

DEGREE

Linguistics – Associate in Arts

CERTIFICATE OF ACHIEVEMENT

Linguistics

Linguistics

ASSOCIATE IN ARTS DEGREE

Linguistics is the science of language. The Linguistics program prepares students to transfer into the CSU and UC systems to pursue a baccalaureate degree in Linguistics. The program provides the necessary transferable courses to allow students to fully or partially complete the lower division preparatory requirements of their transfer institution, depending on the school of choice. Consult with a counselor and the appropriate CSU and UC catalogs and Linguistics Departments for the most current information on specific Linguistics preparation for transfer. An AA in Linguistics prepares students for successful careers in language teaching and other education positions both in the US and abroad. Linguistics also prepares individuals for careers in the computer industry, law, publishing and the media, advertising and government.

Learning Outcomes: Upon successful completion of the program, students will be able to:

- Explain cultural differences and obtain a third semester understanding of a culture using this other language.
- Analyze sentence structure in terms of grammatical relations and constituent structures.
- Recognize the typological similarity and diversity of syntactic phenomena.
- Use the common vocabulary of linguistics.
- Define Language and describe its systematic nature
- Use foreign language vocabulary and idioms in basic life situations following the necessary rules of pronunciation, grammar, and syntax at the third semester level as established by the ACTFL proficiency guidelines.
- Demonstrate the ability to understand and respond to a foreign language spoken at the third semester level as established by the ACTFL proficiency guidelines.
- Read articles and short stories and write short compositions in the foreign language.
- Demonstrate an ability to analyze and interpret human thought, achievement, and expression relevant to such branches of knowledge as philosophy, literature, and/or the fine and performing arts, and to communicate the results.
- Demonstrate an ability to critically examine and comprehend human nature and behavior, social traditions, and institutions.

Associate in Arts Degree

Associate Degree Major Requirements	Units
-------------------------------------	-------

REQUIRED CORE:	6
-----------------------	----------

LING 10	Foundations of Language (3)
---------	-----------------------------

LING 15	Introduction to Linguistics (3)
---------	---------------------------------

Select one of the following options:	15
---	-----------

Option 1: French

FREN 1A	Elementary French I (5)
---------	-------------------------

FREN 1B	Elementary French II (5)
---------	--------------------------

FREN 2A	Intermediate French (5)
---------	-------------------------

Option 2: Japanese

JPNS 1A	Elementary Japanese I (5)
---------	---------------------------

JPNS 1B	Elementary Japanese II (5)
---------	----------------------------

JPNS 2A	Intermediate Japanese (5)
---------	---------------------------

Option 3: American Sign Language

SIGN 1A	Elementary American Sign Language I (5)
---------	---

SIGN 1B	Elementary American Sign Language II (5)
---------	--

SIGN 2A	Intermediate American Sign Language (5)
---------	---

Option 4: Spanish

SPAN 1A	Elementary Spanish I (5)
---------	--------------------------

SPAN 1B	Elementary Spanish II (5)
---------	---------------------------

SPAN 2A	Intermediate Spanish I (5)
---------	----------------------------

Option 5: Spanish for Spanish Speakers

SPAN 1S-A	Elementary Spanish for Spanish Speakers I (5)
-----------	---

SPAN 1S-B	Elementary Spanish for Spanish Speakers II (5)
-----------	--

SPAN 2S-A	Intermediate Spanish for Spanish Speakers I (5)
-----------	---

TOTAL MAJOR UNITS	21
--------------------------	-----------

Associate Degree Requirements (as described above)	21
---	-----------

Complete Competency Requirements and a general education pattern (MPC General Education, CSU General Education, or IGETC) for a total of 60 degree-applicable units (see pages 74-78).

TOTAL DEGREE UNITS	60
---------------------------	-----------

Linguistics

CERTIFICATE OF ACHIEVEMENT

Linguistics is the science of language. Students who receive a Certificate of Achievement in Linguistics have demonstrated that they are familiar with and can apply linguistic principles in the analysis of syntax, phonology, historical linguistics, discourse analysis, and sociolinguistics.

Learning Outcomes: Upon successful completion of the program, students will be able to:

- Analyze and interpret human thought, achievement, and expression relevant to such branches of knowledge as philosophy, literature, and/or the fine and performing arts, and to communicate the results.
- Analyze how physical, social, emotional, and/or intellectual factors contribute to wellness and healthful living.
- Examine interactions and interconnections across cultures.
- Apply linguistic principles to the analysis of written and spoken language.
- Critically examine and comprehend human nature and behavior, social traditions, and institutions.

Certificate of Achievement

Certificate Requirements	Units
REQUIRED CORE:	12
LING 10 Foundations of Language (3)	
LING 15 Introduction to Linguistics (3)	
LING 25 Introduction to Language and Gender (3)	
LING/ETNC 45 Introduction to Language and Society (3)	
Select six units from the following:	6
LING 30 Introduction to the History of the English Language (3)	
LING 35 Introduction to Nonverbal Communication (3)	
LING 46 Introduction to Psychology of Language (3)	
LING 49 Introduction to Discourse Analysis (3)	
LING 50 Introduction to American Dialects (3)	
TOTAL CERTIFICATE UNITS	18

COURSE DESCRIPTIONS

LING 10 FOUNDATIONS OF LANGUAGE

3 units • LG-P/NP • Total hours: Fifty-one hours lecture; one hour lab

This course facilitates language teaching, learning, interpreting, and the understanding of the structure and nature of language. Students analyze English, with opportunities to compare it to a language of their choice. Language acquisition, processing, production, the language instinct, and the similarity and universality among the world's languages are discussed. Portions of instruction may be offered online; may also be offered fully online.

Advisory: Eligibility for ENGL 1A

Credit transferable: CSU, UC

General Ed. Credit: CSU, Area C2; IGETC, Area 3B; MPC, Area C

LING 15 INTRODUCTION TO LINGUISTICS

3 units • LG-P/NP • Total hours: Fifty-one hours lecture

This introductory course serves as a foundation for understanding language from an anthropological perspective, addressing such core questions as how, what, when, where, why and with whom we communicate. This course surveys three core areas in linguistic anthropology--structural linguistics: phonetics, phonology, morphology, syntax, and sign language as well as the biocultural basis of language; historical linguistics: origins and evolution/change, dialects, and language families; and sociocultural linguistics: language acquisition in cultural context, emphasizing the relationship between language and culture, and issues of language conservation and loss. Portions of instruction may be offered online; may also be offered fully online.

Credit transferable: CSU, UC

General Ed. Credit: CSU, Area C2, D; IGETC, Area 3B, 4; MPC, Area C, D

LING 25 INTRODUCTION TO LANGUAGE AND GENDER

3 units • LG-P/NP • Total hours: Fifty-one hours lecture

This course examines the linguistic differences associated with gender and how these differences affect the speaker's identity and cultural roles. Opportunities for analyzing and discussing language in terms of gender are provided. Portions of instruction may be offered online; may also be offered fully online.

Advisory: Eligibility for ENGL 1A

Credit transferable: CSU, UC

General Ed. Credit: CSU, Area C2, D; IGETC, Area 3B, 4; MPC, Area C, D, E1, F

LING 30 INTRODUCTION TO THE HISTORY OF THE ENGLISH LANGUAGE

3 units • LG-P/NP • Total hours: Fifty-one hours lecture

This course traces the linguistic history of English from its Indo-European roots to its current status as a global language. Students are introduced to the historical events, the languages, and the structural changes that have shaped English into its present form. Portions of instruction may be offered online; may also be offered fully online.

Credit transferable: CSU, UC

General Ed. Credit: CSU, Area C2, D; IGETC, Area 3B, 4; MPC, Area C, D

**LING 35 INTRODUCTION TO
NONVERBAL COMMUNICATION****3 units • LG-P/NP • Total hours: Fifty-one hours lecture**

Of all human communication, 70% or more is nonverbal. This course introduces the biological and environmental roots of nonverbal communication and how the body, face, eyes, voice, movement, distance, and time are used to communicate without words. The role of nonverbal communication in forming and maintaining personal and non-personal relationships, establishing one's identity in society, and deception are presented. Methods of nonverbal communication research are also introduced. Also offered as Communication Studies 35; credit may be earned only once. Portions of instruction may be offered online; may also be offered fully online.

Advisory: Eligibility for ENGL 1A**Credit transferable: CSU, UC****General Ed. Credit: CSU, Area D; MPC, Area C, D, E1****LING 45 INTRODUCTION TO
LANGUAGE AND SOCIETY****3 units • LG-P/NP • Total hours: Fifty-one hours lecture**

This course examines the interaction of language with society and the individual, and how language establishes power, ethnicity, gender, and social identity. Students are also introduced to linguistic diversity in U.S. society today and methodology for sociolinguistic analysis of conversations. Also offered as Ethnic Studies 45; credit may be earned only once. Portions of instruction may be offered online; may also be offered fully online.

Advisory: ENGL 1A**Credit transferable: CSU, UC****General Ed. Credit: CSU, Area D; IGETC, Area 4;
MPC, Area C, D, F****LING 46 INTRODUCTION TO THE
PSYCHOLOGY OF LANGUAGE****3 units • LG-P/NP • Total hours: Fifty-one hours lecture**

This course is an introduction to the field of psycholinguistics. Topics include how children acquire language; how people speak, read and understand language; and how language is processed and represented in the brain. The biological and cultural foundations for language are also presented. Portions of instruction may be offered online; may also be offered fully online.

Advisory: Eligibility for ENGL 1A**Credit transferable: CSU, UC****General Ed. Credit: CSU, Area D; IGETC, Area 4;
MPC, Area C, D****LING 49 INTRODUCTION TO DISCOURSE ANALYSIS****3 units • LG-P/NP • Total hours: Fifty-one hours lecture**

This course introduces theories and methodologies for the study of human discourse, or language in use. Discourse history, assumptions and principles, verbal and nonverbal communication, and society and culture's roles in a variety of discourse genres are discussed. Opportunities to analyze both spoken and written discourse are offered. Portions of instruction are offered online; may also be offered fully online.

Advisory: ENGL 1A**Credit transferable: CSU, UC****General Ed. Credit: MPC, Area A2, C, D****LING 50 INTRODUCTION TO
AMERICAN DIALECTS****3 units • LG-P/NP • Total hours: Fifty-one hours lecture**

This course focuses on regional, social and ethnic dialects in the United States. The historical development of dialects in the US, linguistic change, as well as issues related to the perceptions and attitudes towards dialects are explored. Linguistic profiling and discrimination in the media and education system are also discussed. Portions of instruction may be offered online; may also be offered fully online.

Credit transferable: CSU**General Ed. Credit: MPC, Area C, D, F**

Massage Therapy

DEGREE

Massage Therapy – Associate in Science (Career Technical)

CERTIFICATE OF ACHIEVEMENT

Massage Therapy (Career Technical)

CERTIFICATES OF TRAINING

Massage Practitioner

Massage Therapist

For more information about the Massage Practitioner, Massage Therapist, and Massage Therapist-Advanced certificates issued by the Massage Therapy Program, please see the Massage Therapy Program web pages: <https://www.mpc.edu/academics/academic-divisions/physical-education/massage-therapy>

Massage Therapy

CERTIFICATE OF ACHIEVEMENT (Career Technical) & ASSOCIATE IN SCIENCE DEGREE (Career Technical)

The Massage Therapy Program prepares students for careers as massage therapists, and allows students to apply for certification from California Massage Therapy Council. Students pursuing continuing education or personal enrichment are welcome.

Learning Outcomes: Upon successful completion of the program, students will be able to:

- Integrate anatomy, physiology, kinesiology, pathology, indications, contraindications, and client intake information to plan safe and effective massage treatments.
- Use proper body mechanics and appropriate draping techniques.
- Communicate effectively with clients.

Certificate of Achievement (Career Technical)

Certificate Requirements	Units
REQUIRED CORE:	21
ANAT 5 Human Biology (4)	
HLTH 5 First Aid and CPR (3)	
MASS 82 Therapeutic Massage I (4)	
MASS 83 Therapeutic Massage II (4)	
MEDA 105 Medical Terminology (4)	
PFIT 63 Fitness Anatomy and Kinesiology (2)	
Select at least two units from the following:	2-4
MASS 180A Massage Lab I (1-2)	
MASS 180B Massage Lab II (1-2)	

Select one course from the following:	3
PSYC 1 General Psychology (3)	
PSYC 40 Human Sexuality (3)	
PSYC 50 Health Psychology (3)	
Select three units from the following:	3
BUSI 44 Introduction to Business Ownership/Management (3)	
HLTH 4 Healthy Living (3)	
NUTF 1 Nutrition (3)	
PFIT 2 Core Fitness Training (1)	
PFIT 6 Cross-Training (1)	
PFIT 8 Aerobic Conditioning (.5-1)	
PFIT 9 Personal Fitness (1)	
PFIT 10A Beginning Weight Training (.5-1)	
PFIT 14 Exercise for Health and Fitness (.5)	
PFIT 15A Core Matwork I (.5-1)	
PFIT 16A Tai Chi I (.5-1)	
PFIT 17A Yoga I (.5-1)	
PFIT 18A Aerobic Fitness I (.5-1)	
PFIT 19A Body Sculpting I (.5)	
PFIT 20 Circuit Training (1)	
PFIT 21A Flexibility and Relaxation Techniques I (.5)	
PFIT 22A Fitness Through Swimming I (1)	
PFIT 30A Triathlon Training I (1)	
PFIT 50 Independent Fitness/Testing Program (1)	
PFIT 51 Fitness and Wellness Strategies (2)	
PFIT 60 Fitness Exercise Physiology (1)	
PFIT 92 Teaching Aide - Physical Fitness (1)	

TOTAL CORE CERTIFICATE UNITS 29-31

Select one of the following options (one is required but both may be taken if desired): 2-7

Sports Massage Option: (both courses are required)	
MASS 84 Sports Massage (2)	
PHED 41 Prevention and Care of Athletic Injuries (3)	

Clinical Massage Option:	
MASS 85 Clinical Massage (2)	

TOTAL CERTIFICATE UNITS 31-38

Associate in Science Degree (Career Technical)

Associate Degree Major Requirements	Units
Certificate Requirements (as described above)	31-38

Complete Competency Requirements and a general education pattern (MPC General Education, CSU General Education, or IGETC) for a total of 60 degree-applicable units (see pages 74-78).

TOTAL DEGREE UNITS 60

Massage Practitioner

CERTIFICATE OF TRAINING

The Massage Practitioner Certificate of Training prepares students for entry-level employment in a variety of settings, including health-care facilities, spas, and private practice. The Certificate allows students to work only in municipalities and businesses that do not require certification by California Massage Therapy Council.

Learning Outcomes: Upon successful completion of the program, students will be able to:

- Apply basic knowledge of anatomy, kinesiology, pathology, indications, contraindications, and client intake information to provide safe and effective massage treatments.
- Use proper body mechanics and appropriate draping techniques.
- Communicate effectively with clients.

Certificate of Training

Certificate Requirements		Units
PFIT 63	Fitness Anatomy and Kinesiology	2
MASS 82	Therapeutic Massage I	4
MASS 83	Therapeutic Massage II	4
MASS 180A	Massage Lab 1	1
TOTAL CERTIFICATE UNITS		11

Massage Therapist

CERTIFICATE OF TRAINING

The Massage Therapist Certificate of Training prepares students for employment in a variety of settings, including health-care facilities, spas, and private practice.

Learning Outcomes: Upon successful completion of the program, students will be able to:

- Integrate anatomy, physiology, kinesiology, pathology, indications, contraindications, and client intake information to provide safe and effective massage treatments.
- Use proper body mechanics and appropriate draping techniques.
- Communicate effectively with clients.

Certificate of Training

Certificate Requirements		Units
REQUIRED CORE:		13
ANAT 5	Human Biology (4)	
MASS 82	Therapeutic Massage I (4)	
MASS 83	Therapeutic Massage II (4)	
MASS 180A	Massage Lab 1 (1)	

Select one option from the following:

4

Option 1

PFIT 63 Fitness Anatomy and Kinesiology (2)

Select one course from the following:

MASS 84 Sports Massage (2)

MASS 85 Clinical Massage (2)

Option 2

MASS 84 Sports Massage (2)

MASS 85 Clinical Massage (2)

TOTAL CERTIFICATE UNITS

17

COURSE DESCRIPTIONS

(Formerly known as PFIT Courses.)

MASS 82 THERAPEUTIC MASSAGE I

4 units • LG-P/NP • Total hours: Thirty-four hours lecture; one hundred two hours lab

This course is an introduction to the theory and practice of massage therapy, including various techniques, body mechanics, draping, ethics, contraindications, medical terminology, and communication skills.

Advisory: Eligibility for ENGL 1A

Credit transferable: CSU

General Ed. Credit: MPC, Area E2

MASS 83 THERAPEUTIC MASSAGE II

4 units • LG-P/NP • Total hours: Thirty-four hours lecture; one hundred two hours lab

This course is a continuation of Massage 82. It includes additional massage techniques, palpation and assessment skills, planning and treatment protocols, pathology, business practices, and professional ethics.

Prerequisites: MASS 82 (or PFIT 82); or massage training equivalent in content and hours to MASS 82 (or PFIT 82)

Credit transferable: CSU

MASS 84 SPORTS MASSAGE

2 units • LG-P/NP • Total hours: Seventeen hours lecture; fifty-one hours lab

This course includes various techniques that can enhance performance, reduce pain, speed recovery from injury, and increase mobility in athletes and active people.

Prerequisites: MASS 82 (or PFIT 82); or massage training equivalent in content and hours to MASS 82 (or PFIT 82)

Credit transferable: CSU

MASS 85 CLINICAL MASSAGE

2 units • LG-P/NP • Total hours: Seventeen hours lecture; fifty-one hours lab

This course covers the use of various techniques to evaluate and treat myofascial pain and dysfunction and other soft tissue injuries.

Prerequisites: MASS 82 (or PFIT 82); or massage training equivalent in content and hours to MASS 82 (or PFIT 82)

Credit transferable: CSU

MASS 180A MESSAGE LAB I

1-2 units • P/NP • Total hours: Fifty-one hours lab for each unit of credit by arrangement

This course allows students to practice basic massage skills and learn business skills while in a supervised setting that simulates a professional massage business. May be taken for a maximum of two units.

Prerequisites: Massage training similar in content and hours to MASS 82 (or PFIT 82)

Prerequisites or corequisites: MASS 82 (or PFIT 82)

MASS 180B MESSAGE LAB II

1-2 units • P/NP • Total hours: Fifty-one hours lab for each unit of credit by arrangement

Course includes mentoring students in MASS 180A, refining and integrating massage skills, and conducting all business activities necessary for operation of lab. May be taken for a maximum of two units.

Prerequisites: MASS 180A (or PFIT 180A; massage training similar in content and hours to MASS 83 (or PFIT 83)

Prerequisites or corequisites: MASS 83 (or PFIT 83)

Mathematics

DEGREE

Mathematics –
Associate in Science for Transfer



Mathematics

ASSOCIATE IN SCIENCE FOR TRANSFER DEGREE

The Associate in Science in Mathematics for Transfer degree (AS-T in Mathematics) program provides students with sufficient understanding of mathematical concepts, skills, and applications to attain upper division status in mathematics at a four-year college or university, majoring in mathematics, physics, engineering, or computer science. Successful completion of the transfer degree in mathematics guarantees the student acceptance to a California State University (but does not guarantee acceptance to a particular campus or major) to pursue a baccalaureate degree in mathematics or related major, in preparation to pursue a career in the field of mathematics, engineering, statistics, actuarial science, business and management, law enforcement, government, and education. Students must complete the Associate Degree for Transfer requirements to earn the AS-T degree.

Learning Outcomes: Upon successful completion of the program, students will be able to:

- Solve problems using mathematical symbols, operations, and techniques.
- Construct mathematical models of physical problems, draw conclusions from these models, and communicate their conclusions.
- Formulate, test, and prove mathematical conjectures.

Associate in Science for Transfer Degree

Associate Degree Major Requirements	Units
REQUIRED CORE:	15
MATH 20A Calculus with Analytic Geometry I (5)	
MATH 20B Calculus with Analytic Geometry II (5)	
MATH 20C Calculus of Several Variables (5)	
LIST A: Select one course from the following:	4
MATH 31 Linear Algebra (4)	
MATH 32 Differential Equations (4)	
LIST B: Select one course from the following or any course from LIST A not already selected:	4
CSIS 10A Programming Methods I: Java (4)	
MATH 16 Elementary Statistics (4)	
MATH 40 Discrete Mathematics (4)	
PHYS 3A Science and Engineering Physics I (4)	
TOTAL MAJOR UNITS	23
Associate Degree Requirements (as described above)	23
<i>Complete CSU General Education or IGETC Pattern for a total of 60 transferable units (see pages 74-77).</i>	
TOTAL DEGREE UNITS	60

COURSE DESCRIPTIONS

For math classes, a minimum grade of "C" is required in the prerequisite course. It is strongly recommended that the prerequisite course be completed within the last two years. For mathematics prerequisite challenge information, please contact the Physical Science division office at (831) 646-4140.

MATH 10 MATHEMATICS FOR GENERAL EDUCATION

4 units • LG • Total hours: Sixty-eight hours lecture

This course offers a historical study of elementary mathematics and discussion of philosophic differences of ancient and modern mathematics. Topics from modern mathematics, such as set theory, symbolic logic, modular systems and the axioms of various number systems are covered.

Prerequisites: Placement based on multiple measures; or MATH 263

Advisory: ENGL 1A

Credit transferable: CSU, UC

General Ed. Credit: CSU, Area B4; IGETC, Area 2A; MPC, Area A2

MATH 12 NUMBER SYSTEMS

4 units • LG • Total hours: Sixty-eight hours lecture

This course focuses on the development of quantitative reasoning skills through in-depth, integrated explorations of topics in mathematics, including real number systems and subsystems. Emphasis is on comprehension and analysis of mathematical concepts and applications of logical reasoning.

Prerequisites: Placement based on multiple measures; or MATH 263

Advisory: ENGL 1A

Credit transferable: CSU, UC

General Ed. Credit: CSU, Area B4; MPC, Area A2

MATH 13 PRE-CALCULUS

5 units • LG • Total hours: Eighty-five hours lecture

This course reviews polynomial, exponential, and logarithmic functions; trigonometric functions; theory of equations; binomial theorem; conic sections; inverse functions; and trigonometric equations. Additional topics from coordinate geometry and DeMoivre's Theorem are covered. Portions of instruction may be offered online; may also be offered fully online.

Prerequisites: Placement based on multiple measures; or MATH 263

Advisory: ENGL 1A

Credit transferable: CSU, UC

General Ed. Credit: CSU, Area B4; IGETC, Area 2A; MPC, Area A2

MATH 16 ELEMENTARY STATISTICS

4 units • LG-P/NP • Total hours: Sixty-eight hours lecture

This course covers the use of probability techniques, hypothesis testing, and predictive techniques to facilitate decision-making. Topics include descriptive statistics; probability and sampling distributions; statistical inference; correlation and linear regression; analysis of variance, chi-square and t-tests; and application of technology for statistical analysis, including the interpretation of the relevance of the statistical findings. It covers applications using data from disciplines including business, social sciences, psychology, life science, health science, and education. This course also contains a computer component. Calculations are done with the aid of a desktop computer or with a handheld calculator/computer having built-in functions. Portions of instruction may be offered online; may also be offered fully online. [C-ID MATH 110]

Prerequisites: Placement based on multiple measures; or MATH 260; or MATH 263

Advisory: ENGL 1A

Credit transferable: CSU, UC

General Ed. Credit: CSU, Area B4; IGETC, Area 2A; MPC, Area A2

MATH 17 FINITE MATHEMATICS

4 units • LG • Total hours: Sixty-eight hours lecture

This course is suitable for students of mathematics, philosophy, biological and behavioral sciences, business and economics. Topics include selections from symbolic logic, sets, linear programming, probability theory, statistics, and game theory, with selected applications from business, social sciences, biological science, and behavioral science. May also be offered online. [C-ID MATH 130]

Prerequisites: Placement based on multiple measures; or MATH 263;

Advisory: ENGL 1A

Credit transferable: CSU, UC

General Ed. Credit: CSU, Area B4; IGETC, Area 2A; MPC, Area A2

MATH 18 CALCULUS AND ANALYTIC GEOMETRY FOR BIOLOGY/SOCIAL SCIENCE/BUSINESS

4 units • LG • Total hours: Sixty-eight hours lecture

This course covers polynomials, rational, exponential, and logarithmic functions; graphs, limits, derivatives, differentiation techniques, and applications of the derivative; integration and applications of the integral; functions of several variables; and partial derivatives. The course is designed for students in biology, social sciences, business, and management. This course is not a substitute for MATH 20A. Portions of instruction may be offered online; may also be offered fully online. [C-ID MATH 140]

Prerequisites: Placement based on multiple measures; or MATH 263;

Advisory: ENGL 1A

Credit transferable: CSU, UC

General Ed. Credit: CSU, Area B4; IGETC, Area 2A; MPC, Area A2

Math Course Sequence

Developmental Math Courses Below this Line

Students will no longer be directed to take MATH 351, MATH 260, MATH 261, or MATH 263.

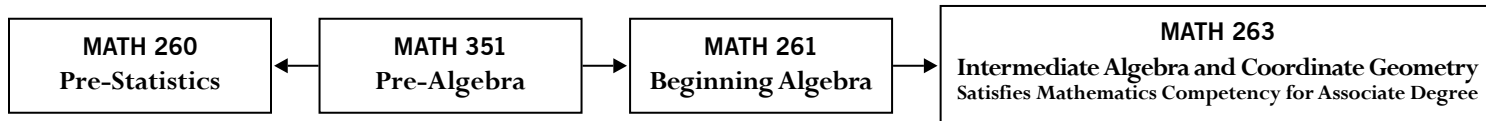

Transfer-Level Courses Below this Line

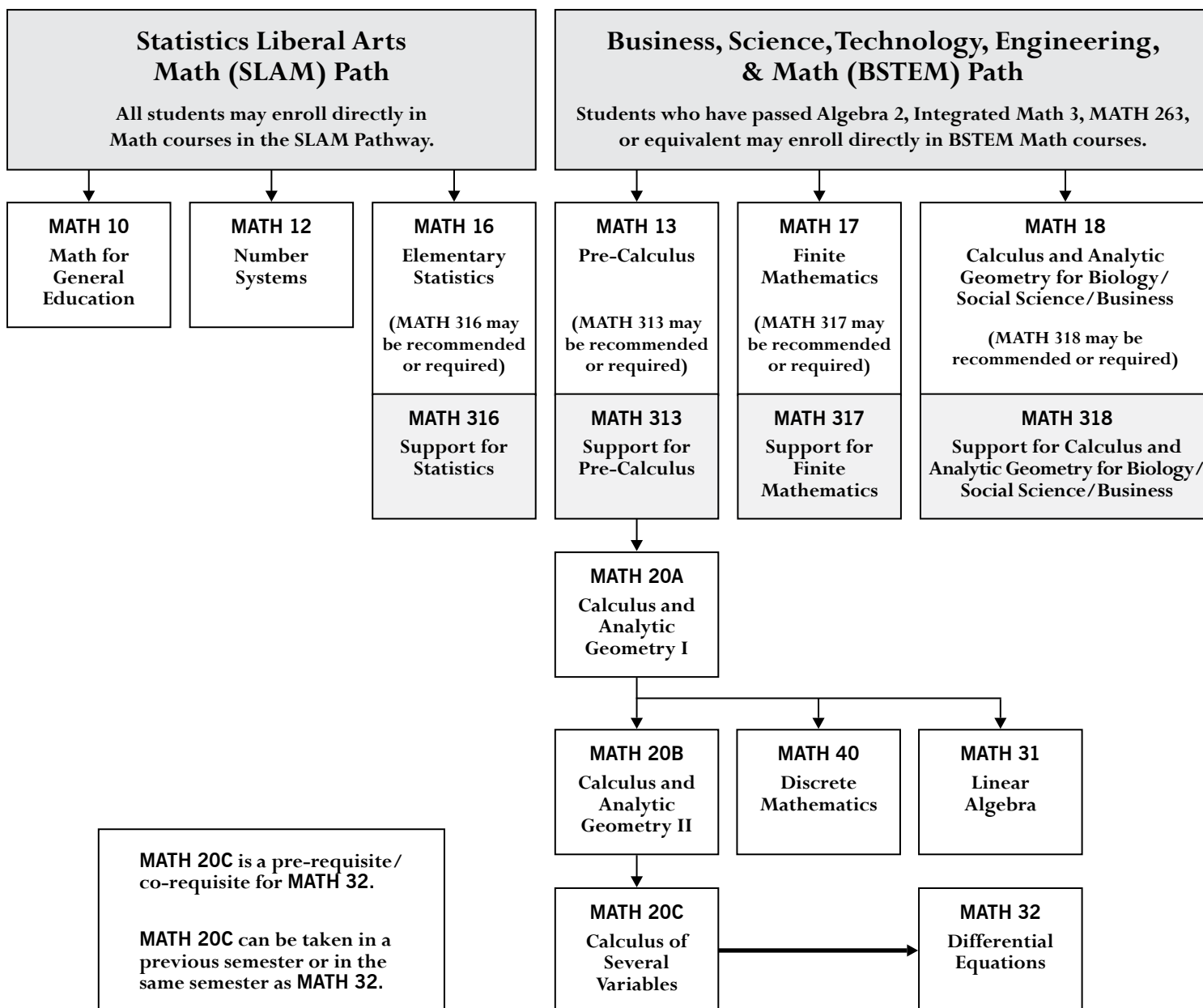

MATH 20A CALCULUS WITH ANALYTIC GEOMETRY I**5 units • LG • Total hours: Eighty-five hours lecture**

This is a first course in differential and integral calculus of a single variable: functions; limits and continuity; techniques and applications of differentiation and integration; Fundamental Theorem of Calculus. This course is primarily for science, technology, engineering and math majors. [C-ID MATH 210]

Prerequisites: Placement based on multiple measures; or MATH 13**Credit transferable:** CSU, UC**General Ed. Credit:** CSU, Area B4; IGETC, Area 2A; MPC, Area A2**MATH 20B CALCULUS WITH ANALYTIC GEOMETRY II****5 units • LG • Total hours: Eighty-five hours lecture**

This is a second course in differential and integral calculus of a single variable: integration, techniques of integration, infinite sequences and series, polar and parametric equations, and applications of integration. Primarily for science, technology, engineering and math majors. [C-ID MATH 220]

Prerequisite: MATH 20A**Credit transferable:** CSU, UC**General Ed. Credit:** CSU, Area B4; IGETC, Area 2A**MATH 20C CALCULUS OF SEVERAL VARIABLES****5 units • LG • Total hours: Eighty-five hours lecture**

This course covers vector-valued functions, calculus of functions of more than one variable, partial derivatives, multiple integration, Green's Theorem, Stokes' Theorem, and the divergence theorem. [C-ID MATH 230]

Prerequisite: MATH 20B**Credit transferable:** CSU, UC**General Ed. Credit:** CSU, Area B4; IGETC, Area 2A**MATH 31 LINEAR ALGEBRA****4 units • LG • Total hours: Sixty-eight hours lecture**

This course develops the techniques and theory needed to solve and classify systems of linear equations. Solution techniques include row operations, Gaussian elimination, and matrix algebra. Investigates the properties of vectors in two and three dimensions, leading to the notion of an abstract vector space. Vector space and matrix theory are presented including topics such as inner products, norms, orthogonality, eigenvalues, eigenspaces, and linear transformations. Selected applications of linear algebra are included. [C-ID MATH 250]

Prerequisite: MATH 20A**Advisory:** ENGL 1A**Credit transferable:** CSU, UC**General Ed. Credit:** CSU, Area B4; IGETC, Area 2A**MATH 32 DIFFERENTIAL EQUATIONS****4 units • LG • Total hours: Sixty-eight hours lecture**

The course is an introduction to ordinary differential equations including both quantitative and qualitative methods as well as applications from a variety of disciplines. Introduces the theoretical aspects of differential equations, including establishing when solution(s) exist, and techniques for obtaining solutions, including series solutions and singular points, Laplace transforms and linear systems. [C-ID MATH 240]

Prerequisite or corequisite: MATH 20C**Advisory:** ENGL 1A**Credit transferable:** CSU, UC**General Ed. Credit:** CSU, Area B4; IGETC, Area 2A**MATH 40 DISCRETE MATHEMATICS****4 units • LG • Total hours: Sixty-eight hours lecture**

In this course students are introduced to discrete mathematical systems. Topics include logic, recursion, induction; sets, equivalence and order relations, functions; introduction to trees, graph theory, proofs, circuit minimization techniques, network models, combinatorics, complexity; algebraic structures; coding machines.

Prerequisites: MATH 20A**Credit transferable:** CSU, UC**General Ed. Credit:** CSU, Area B4; IGETC, Area 2A**MATH 260 PRE-STATISTICS****5 units • LG • Total hours: Eighty-five hours lecture**

This course prepares students for Elementary Statistics (MATH 16). Students develop the quantitative reasoning skills necessary for success in statistics through hands-on exploration with data. Topics include working with numerical information (fractions, decimals, percentages), evaluating expressions related to statistical formulas, graphical and numerical descriptive statistics for quantitative and categorical data including two-way tables and linear regression, and an introduction to the normal distribution. There is a focus on the reading, writing, and critical thinking skills needed for statistics. This course is appropriate for students who do NOT plan to major in math, science, computer science, business, technology, engineering, or other calculus intensive fields. This course can serve as the prerequisite for Elementary Statistics (MATH 16) and Introduction to Statistics for the Social Sciences (PSYC 19 / SOCI 19). It may not be used to satisfy the pre-requisite for any other course.

Advisory: Most students should enroll directly into transfer level math courses. Students are strongly encouraged to refer to the math sequence chart or see a counselor before enrolling in this course.

MATH 261 BEGINNING ALGEBRA

5 units • LG • Total hours: Eighty-five hours lecture

This course includes an introduction to basic algebraic principles, simple linear equations, positive and negative numbers, the four basic arithmetic operations using monomials and polynomials, literal equations, reading and constructing graphs, systems of linear equations, applications of principles to verbal problems, factoring, fractions and equations containing fractions, square roots and radicals, quadratic equations, and ratios and proportion. Portions of instruction may be offered online; may also be offered fully online.

Advisory: Most students should enroll directly into transfer level math courses. Students are strongly encouraged to refer to the math sequence chart or see a counselor before enrolling in this course.

MATH 263 INTERMEDIATE ALGEBRA AND COORDINATE GEOMETRY

5 units • LG • Total hours: Eighty-five hours lecture

This course covers properties of real numbers, complex numbers, polynomials, exponential and logarithmic functions, first- and second degree equations and inequalities, systems of equations, progressions, graphs of conics, determinants, and an introduction to coordinate geometry. May also be offered online.

Advisory: Most students should enroll directly into transfer level math courses. Students are strongly encouraged to refer to the math sequence chart or see a counselor before enrolling in this course.
General Ed. Credit: MPC, Area A2

MATH 313 SUPPORT FOR PRE-CALCULUS

2 units • P/NP • Total hours: Thirty-four hours lecture

This course is intended for students concurrently enrolled in MATH 13, Pre-Calculus. Students review the needed core skills, competencies, and concepts. It is intended for majors in science, technology, engineering, and mathematics. Topics include a review of computational skills developed in intermediate algebra, factoring, operations on rational and radical expressions, absolute value equations and inequalities, exponential and logarithmic expressions and equations, conic sections, functions including composition and inverses, an in-depth focus on quadratic functions, and a review of topics from geometry. This course is appropriate for students who are confident in their graphing and beginning algebra skills.

Corequisite: MATH 13

MATH 316 SUPPORT FOR ELEMENTARY STATISTICS

2 units • P/NP • Total hours: Thirty-four hours lecture

This course is for students concurrently enrolled in MATH 16. Students review algebraic, geometric, and arithmetic procedures and concepts that underlie statistical formulas and concepts, do hands-on activities that promote a deeper understanding of statistical ideas, and practice study skills that promote success in MATH 16.

Corequisite: MATH 16

MATH 317 SUPPORT FOR FINITE MATHEMATICS

2 units • P/NP • Total hours: Thirty-four hours lecture

Support for Finite Mathematics is for students concurrently enrolled in MATH 17. It offers a review of the core skills, competencies, and concepts needed in Finite Mathematics. Topics include a review of computational skills developed in Intermediate Algebra, factoring, operations on rational and radical expressions, linear, exponential and logarithmic expressions and equations, an introduction to matrices, functions including composition and inverses, and quadratic functions.

Corequisite: MATH 17

MATH 318 SUPPORT FOR CALCULUS AND ANALYTIC GEOMETRY FOR BIOLOGY/ SOCIAL SCIENCE/BUSINESS

2 units • P/NP • Total hours: Thirty-four hours lecture

This course is intended for students currently enrolled in MATH 18 and is intended for majors business. It offers a review of the core skills, competencies, and concepts needed in business calculus. Topics include a review of computational skills developed in intermediate algebra, factoring, operations on rational and radical expressions, linear, exponential and logarithmic expressions and equations, an introduction to matrices, functions including composition and inverses, and an in-depth focus on quadratic functions. This course is appropriate for students who are confident in their graphing and beginning algebra skills.

Corequisite: MATH 18

MATH 351 PRE-ALGEBRA

5 units • P/NP • Total hours: Eighty-five hours lecture

This course is a review of basic arithmetic operations, plus an introduction to elementary topics in algebra. Portions of instruction may be offered online; may also be offered fully online.

Advisory: Most students should enroll directly into transfer level math courses. Students are strongly encouraged to refer to the math sequence chart or see a counselor before enrolling in this course.

MATH LEARNING CENTER

The Math Learning Center offers an individualized instruction to assist those students who are currently enrolled in basic skills mathematics classes. The student may work with an instructor and tutor.

MATH 440 SUPERVISED TUTORING: MATHEMATICS

0 units • NC • Total hours: Eight and one-half to three hundred forty hours lab

This course is designed to provide supervised tutoring for students concurrently enrolled in a basic skills mathematics course or any course that requires basic mathematics skills to complete the course work. Portions of instruction may be offered online; may also be offered fully online.

Enrollment limitation: Must be referred by an instructor.

Mechatronics Technology

CERTIFICATE OF TRAINING

Industrial Automation Mechatronics Technology

Industrial Automation Mechatronics Technology

CERTIFICATE OF TRAINING

This Certificate of Training prepares students with practical skills in robotic automation, electronics, and mechanical systems (broadly referred to as mechatronics), suitable for technician-level employment in a number of fields where automation and robotics systems are making rapid inroads. This includes everything from agriculture to water treatment, and from assembly lines to surgical robotics. Some examples of specific job titles include machine maintenance technician, field service technician, manufacturing process technician, and electro-mechanical technician. The curriculum is designed to provide real-world, hands-on problem-solving skills and requires only beginning algebra as a prerequisite. Some students may find this program a suitable path to further academic study in fields such as engineering.

Learning Outcomes: Upon successful completion of the program, students will be able to:

- Apply basic principles of physics to develop a mechanical system capable of performing a well-defined task.
- Design, fabricate, assemble, and troubleshoot a printed circuit board capable of interfacing an electronic sensor to a microcontroller.
- Design, fabricate, and document a complex electro-mechanical system using modern automated and power machinery.
- Combine sensors, actuators, microcontrollers, and software to effectively control a robotics project.

Certificate of Training

Certificate Requirements	Units
REQUIRED CORE:	12
MECT 5 Introduction to Mechanical Systems (3)	
MECT 10 Fundamentals of Electronics (3)	
MECT 15 Introduction to Mechanical Design and Fabrication (3)	
MECT 20 Electronic Control Systems (3)	
Select one course from the following:	3-4
ARTD 7A 3D Arts and Technology I (3)	
AUTO 102 Basic Automotive Electricity and Electronics (4)	
BUSI 44 Introduction to Business Ownership/Mgmt (3)	
CSIS 9 Programming Fundamentals: Python (3)	
CSIS 10A Programming Methods I: Java (3)	
CSIS 10C Programming Methods I.5: C and C++ (4)	
CSIS 75 Introduction to Computer Hardware/A+ Prep (4)	
TOTAL CERTIFICATE UNITS	15-16

COURSE DESCRIPTIONS

MECT 5 INTRODUCTION TO MECHANICAL SYSTEMS

3 units • LG-P/NP • Total hours: Twenty-five and one-half hours lecture; seventy-six and one-half hours lab

In this project-based class, students learn the basic physics of machines (kinematics, static and dynamic force systems, mechanical advantage), the selection of power sources (motors, hydraulic and pneumatic systems), and the analysis and design of linkages and gear trains. The class concludes with a significant project.

Prerequisite: MATH 261

Advisory: Course completion or concurrent enrollment in ENGL 1A

Credit transferable: CSU

MECT 10 FUNDAMENTALS OF ELECTRONICS

3 units • LG-P/NP • Total hours: Twenty-five and one-half hours lecture; seventy-six and one-half hours lab

This course provides a project-based introduction to DC, AC, and digital circuit concepts; electronic sensors; and use of a microcontroller for data acquisition. Hands-on projects involve schematic capture, circuit board layout and fabrication, soldering, testing, and troubleshooting.

Prerequisite: MATH 261

Advisories: Course completion or concurrent enrollment in ENGL 1A; MATH 263

Credit transferable: CSU

MECT 15 INTRODUCTION TO MECHANICAL DESIGN AND FABRICATION

3 units • LG-P/NP • Total hours: Twenty-five and one-half hours lecture; seventy-six and one-half hours lab

This class introduces the product development process, from design to fabrication, including the use of 3D modeling software, automated manufacturing (CNC mill, laser cutter, and 3D printer), precision measurement, and basic metalworking. Students also learn project management skills and participate in design reviews while completing a substantial final project.

Prerequisite: MATH 261

Advisories: Course completion or concurrent enrollment in ENGL 1A; MECT 5

Credit transferable: CSU

MECT 20 ELECTRONIC CONTROL SYSTEMS

3 units • LG-P/NP • Total hours: Twenty-five and one-half hours lecture; seventy-six and one-half hours lab

This course provides an introduction to robotic control applications. Coverage includes integration of microcontroller devices, sensors, and actuators for automation control; state machines and event-driven programming; PID controllers, application of navigation and measurement techniques; and remote-control applications.

Prerequisite: MATH 261

Advisories: Course completion or concurrent enrollment in ENGL 1A; MECT 10

Credit transferable: CSU

Medical Assisting

DEGREES (Career Technical)

- Medical Assisting – Associate in Science
- Medical Insurance and Coding Specialist – Associate in Science
- Medical Office Administration – Associate in Science

CERTIFICATES OF ACHIEVEMENT (Career Technical)

- Medical Assisting
- Medical Insurance and Coding Specialist
- Medical Office Administration

CERTIFICATE OF TRAINING

- Personal Wellness and Health Professions

Medical Assisting

CERTIFICATE OF ACHIEVEMENT (Career Technical) & ASSOCIATE IN SCIENCE DEGREE (Career Technical)

The Medical Assisting Program prepares students for a variety of careers in ambulatory healthcare.

Learning Outcomes: Upon successful completion of the program, students will be able to:

- Perform safe, competent, and responsible patient care and medical office procedures within the ethical and legal parameters of a medical assistant.
- Locate, use, and refer to credible professional and technical resources as needed in patient care and day-to-day office business.
- Apply observation, adaptability, critical thinking, and problem-solving techniques to continuously improve patient care, administrative operations, and staff relations in the medical office.
- Succinctly and accurately communicate and follow through with patients and members of the healthcare team using various modalities, including up-to-date computer technology.
- Implement efficient time-management techniques to ensure smooth patient flow in a medical office.

Certificate of Achievement (Career Technical)

Certificate Requirements	Units
REQUIRED CORE:	43-44
ANAT 5 Human Biology (4)	
CSIS 50 Microsoft Office Applications (2) & CSIS 50L Microsoft Office Applications Lab (1)	
MATH 261 Beginning Algebra (5) or higher math course (4-5)	
MEDA 100 Introduction to Health Careers (1)	
MEDA 101 Ethics, Law and IT Security in the Med. Ofc (3)	
MEDA 105 Medical Terminology (4)	
MEDA 110 Medical Office Management (3)	
MEDA 112 Medical Office Computer Applications (2)	

- MEDA 114 Medical Insurance Management (2)
- MEDA 116 Medical Linguistics and Transcription (2)
- MEDA 118 Pharmacology and Human Diseases (3)
- MEDA 120 Medical Assisting Clinical Techniques I (3)
- MEDA 121 Medical Assisting Clinical Techniques II (3)
- MEDA 122 Medical Assisting Clinical Techniques III (3)
- MEDA 130 Medical Assisting Externship (3)

Current valid healthcare provider CPR certificate (American Heart Association only) 0

Select one course from the following: 3-4

- ENGL 1A College Composition (3) (required for AS degree)
- ENGL 111 Academic Reading and Writing (4)
- ENSL 110 Advanced Writing (4)

TOTAL CERTIFICATE UNITS 46-48

Associate in Science Degree (Career Technical)

Associate Degree Major Requirements Units

Certificate Requirements (as described above) 46-47

Complete Competency Requirements and a general education pattern (MPC General Education, CSU General Education, or IGETC) for a total of 60 degree-applicable units (see pages 74-78).

Recommended Electives:

- HLTH 4 Healthy Living (3)
- NUTF 1 Nutrition (3)
- PSYC 50 Health Psychology (3)

TOTAL DEGREE UNITS 60

Medical Insurance and Coding Specialist

CERTIFICATE OF ACHIEVEMENT (Career Technical) & ASSOCIATE IN SCIENCE DEGREE (Career Technical)

This program prepares students for an entry-level position as medical insurance coding specialists.

Learning Outcomes: Upon successful completion of the program, students will be able to:

- Succinctly and accurately communicate and follow up with members of the healthcare team using various modalities including up-to-date computer technology
- Apply accurate procedure and diagnostic codes to medical insurance claims based upon supporting medical information and in accordance with legal regulations and ethical guidelines.
- Locate, use and refer to credible professional and technical resources as needed in coding and billing procedures.
- Apply critical thinking, adaptability and problem-solving techniques to continuously improve billing operations and staff relations in the medical office.
- Implement efficient time-management techniques to ensure smooth billing operations and contribute to smooth patient flow in a medical office.

Certificate of Achievement (Career Technical)**Certificate Requirements** **Units****REQUIRED CORE:** **28**

ANAT 5	Human Biology (4)
CSIS 50	MS Office Applications (2)
& CSIS 50L	MS Office Applications Lab (1)
MEDA 100	Introduction to Health Careers (1)
MEDA 101	Ethics, Law and IT Security in the Medical Office (3)
MEDA 105	Medical Terminology (4)
MEDA 112	Medical Office Computer Applications (2)
MEDA 113	Medical Procedure Coding (3)
MEDA 114	Medical Insurance Management (2)
MEDA 117	ICD 10 Coding (3)
MEDA 118	Pharmacology and Human Diseases (3)

Current valid healthcare provider CPR certificate (American Heart Association only) **0****Select one course from the following:** **3**

HLTH 4	Healthy Living (3)
PSYC 50	Health Psychology (3)

Select one course from the following: **3-4**

ENGL 1A	College Composition (3) (required for AS degree)
ENGL 111	Academic Reading and Writing (4)
ENSL 110	Advanced Writing (4)

TOTAL CERTIFICATE UNITS **34-35***MATH 261 Beginning Algebra is also recommended.***Associate in Science Degree (Career Technical)****Associate Degree Major Requirements** **Units****Certificate Requirements (as described above)** **34***Complete Competency Requirements and a general education pattern (MPC General Education, CSU General Education, or IGETC) for a total of 60 degree-applicable units (see pages 74-78).***TOTAL DEGREE UNITS** **60**

Medical Office Administration

CERTIFICATE OF ACHIEVEMENT (Career Technical) & ASSOCIATE IN SCIENCE DEGREE (Career Technical)

This program prepares students for administrative careers in a broad variety of health care settings.

Learning Outcomes: Upon successful completion of the program, students will be able to:

- Apply accurate procedure and diagnostic codes to medical insurance claims based upon supporting medical information and in accordance with legal regulations and ethical guidelines.
- Locate, use, and refer to credible professional and technical resources as needed in coding and billing procedures.
- Apply critical thinking, adaptability, and problem-solving techniques to continuously improve billing operations and staff relations in the office.
- Succinctly and accurately communicate and follow up with members of the healthcare team using various modalities, including up-to-date computer technology.
- Implement efficient time-management techniques to ensure smooth billing operations and contribute to smooth patient flow in a medical office.

Certificate of Achievement (Career Technical)**Certificate Requirements** **Units****REQUIRED CORE:** **36**

ANAT 5	Human Biology (4)
BUSI 120A	Basic Accounting (3)
CSIS 50	MS Office Applications (2)
& CSIS 50L	MS Office Applications Lab (1)
MEDA 100	Introduction to Health Careers (1)
MEDA 101	Ethics, Law and IT Security in the Medical Office (3)
MEDA 105	Medical Terminology (4)
MEDA 110	Medical Office Management (3)
MEDA 112	Medical Office Computer Applications (2)
MEDA 113	Medical Procedure Coding (3)
MEDA 114	Medical Insurance Management (2)
MEDA 116	Medical Linguistics and Transcription (2)
MEDA 117	ICD 10 Coding (3)
MEDA 118	Pharmacology and Human Diseases (3)

Current valid healthcare provider CPR certificate (American Heart Association only) **0****Select one course from the following (eligibility for ENGL 1A is advised):** **3-4**

ENGL 1A	College Composition (3)
ENGL 111	Academic Reading and Writing (4)
ENSL 110	Advanced Writing (4)

TOTAL CERTIFICATE UNITS **39-40***MATH 261 Beginning Algebra is also recommended.*

Associate in Science Degree (Career Technical)		
Associate Degree Major Requirements		Units
REQUIRED CORE:		36
ANAT 5	Human Biology (4)	
BUSI 120A	Basic Accounting (3)	
CSIS 50	MS Office Applications (2)	
& CSIS 50L	MS Office Applications Lab (1)	
MEDA 100	Introduction to Health Careers (1)	
MEDA 101	Ethics, Law and IT Security in the Medical Office (3)	
MEDA 105	Medical Terminology (4)	
MEDA 110	Medical Office Management (3)	
MEDA 112	Medical Office Computer Applications (2)	
MEDA 113	Medical Procedure Coding (3)	
MEDA 114	Medical Insurance Management (2)	
MEDA 116	Medical Linguistics and Transcription (2)	
MEDA 117	ICD 10 Coding (3)	
MEDA 118	Pharmacology and Human Diseases (3)	
Current valid healthcare provider CPR certificate (American Heart Association only)		0
TOTAL MAJOR UNITS		36
Associate Degree Requirements (as described above)		36
<i>Complete Competency Requirements and a general education pattern (MPC General Education, CSU General Education, or IGETC) for a total of 60 degree-applicable units (see pages 74-78).</i>		
Recommended Electives:		
BUSI 120B	QuickBooks Online Accounting Software (3)	
PSYC 50	Health Psychology (3)	
TOTAL DEGREE UNITS		60

Personal Wellness and Health Professions

CERTIFICATE OF TRAINING

While providing an overview of the many factors that affect personal wellness, this certificate starts novice college students on a path to a variety of health careers through common foundational concepts, including computer skills, study skills, anatomy, and medical language, as well as hands-on instruction in basic clinical tasks. Successful completion of this Certificate of Training equates to the first of three semesters in the Medical Assisting program at MPC. Credits may also apply toward an Associate degree in Science.

Learning Outcomes: Upon successful completion of the program, students will be able to:

- Accurately and efficiently perform MS Office functions as applicable to school and work.
- Employ successful study habits.
- Distinguish between normal and abnormal states of health.
- Identify and describe factors of personal, family and community wellness.
- Efficiently communicate with patients and members of the healthcare team.
- Describe the basic human anatomy and physiology of each body system, as well as common pathology and treatments.
- Accurately use medical terminology relating to each body system, pathology and treatments.
- Accurately obtain and record patient information and metrics.
- Apply appropriate infection control measures.
- Describe the roles and legal parameters of common health care professions.

Certificate of Training

Certificate Requirements		Units
CSIS 50	MS Office Applications	2
CSIS 50L	MS Office Applications Lab	1
MEDA 100	Introduction to Health Careers	1
MEDA 105	Medical Terminology	4
MEDA 120	Medical Assisting Clinical Techniques I	3
PERS 50	Making College Count	3
Select one course from the following:		2-3
HLTH 4	Healthy Living (3)	
NUTF1	Nutrition (3)	
PSYC 50	Health Psychology (3)	
PFIT 63	Fitness Anatomy and Kinesiology (2)	
TOTAL CERTIFICATE UNITS		16-17

COURSE DESCRIPTIONS

MEDA 90 INDEPENDENT STUDY

.5-4 units • LG-P/NP • Total hours: Fifty-one hours lab for each unit of credit by arrangement

This course provides a framework for this academic discipline, which is designed to enrich the student's experience beyond current curriculum offerings. The program of study, research, reading, or activity is tailored to student needs and interests. When the student has identified an instructor to supervise his/her program of study, the agreement is recorded on a form available in the Admissions and Records Office.

Advisory: Eligibility for ENGL 111 or ENSL 110 and 155
Credit transferable: CSU

MEDA 100 INTRODUCTION TO HEALTH CAREERS

1 unit • LG • Total hours: Seventeen hours lecture

This course explores a variety of health professions and what it takes to be successful in a health career. May also be offered online.

Advisory: Eligibility for ENGL 1A
General Ed. Credit: MPC, Area E2

MEDA 101 ETHICS, LAW AND IT SECURITY IN THE MEDICAL OFFICE

3 units • LG • Total hours: Fifty-one hours lecture

This course is a study of medical ethics, jurisprudence, and professional relations relative to medical office practice. It also covers basic security threats and safeguards as they apply to HIPAA rules. This course is open to non-majors. Portions of instruction may be offered online; may also be offered fully online.

Advisory: Eligibility for ENGL 1A

MEDA 105 MEDICAL TERMINOLOGY

4 units • LG • Total hours: Sixty-eight hours lecture

This course provides a systematic foundation of medical language with emphasis on its practical applications in the healthcare setting. Students learn to analyze, spell, and pronounce medical terms and apply them appropriately in context. Portions of instruction may be offered online; may also be offered fully online.

Advisory: Eligibility for ENGL 1A

MEDA 110 MEDICAL OFFICE MANAGEMENT

3 units • LG • Total hours: Thirty-four hours lecture; fifty-one hours lab

This course presents medical office administrative procedures with emphasis on patient reception, schedule coordination, financial practices, telephone techniques, and written communication, as well as general office and personnel management.

Prerequisites: CSIS 50 and 50L
Advisory: Eligibility for ENGL 1A
Enrollment limitation: 35 wpm typing skills

MEDA 112 MEDICAL OFFICE COMPUTER APPLICATIONS

2 units • P/NP • Total hours: Seventeen hours lecture; fifty-one hours lab

This course provides students with an overview of health IT and the practical use of medical office software, including practice management and electronic medical records. Portions of instruction may be offered online; may also be offered fully online.

Prerequisites: CSIS 50 and CSIS 50L
Advisories: Eligibility for ENGL 1A; MEDA 105

MEDA 113 MEDICAL PROCEDURE CODING

3 units • LG-P/NP • Total hours: Thirty-four hours lecture; fifty-one hours lab

This course introduces the student to theory and procedure of accurately and legally coding for medical procedures, an increasingly essential healthcare communication system. Using simulated medical/ billing records, the CPT-4, HCPCS, and CMS guidelines are broadly utilized to develop practical skills and proficiency. Portions of instruction may be offered online; may also be offered fully online.

Advisories: Eligibility for ENGL 1A; MEDA 105

MEDA 114 MEDICAL INSURANCE MANAGEMENT

2 units • LG • Total hours: Thirty-four hours lecture; seventeen hours lab

This course is a study of medical insurance programs and claims preparation. It also provides an overview of procedural and diagnostic coding systems. Portions of instruction may be offered online; may also be offered fully online.

Advisories: Eligibility for ENGL 1A; MEDA 105

MEDA 115 MEDICAL DIAGNOSTIC CODING

2 units • LG-P/NP • Total hours: Seventeen hours lecture; fifty-one hours lab

This course will introduce the student to theory and procedure of accurately and legally coding for medical diagnoses, an increasingly essential and specialized healthcare communication system. Using simulated patient medical records, the two-volume ICD-9 will be broadly utilized to develop practical skills and proficiency.

MEDA 116 MEDICAL LINGUISTICS AND TRANSCRIPTION

2 units • P/NP • Total hours: Seventeen hours lecture; fifty-one hours lab

This course introduces students to medical transcription, voice recognition editing, and scribing using current computer software. Students listen to dictation and type/format/edit medical reports spanning a variety of specialties. Portions of instruction may be offered online; may also be offered fully online.

Prerequisites: CSIS 50 and CSIS 50L; MEDA 105
Corequisite: MEDA 118
Advisories: ANAT 5; eligibility for ENGL 1A
Enrollment limitation: 35 wpm typing skills

MEDA 117 ICD 10 CODING

3 units • LG • Total hours: Thirty-four hours lecture; fifty-one hours lab

This course introduces the student to the principles, format, conventions, and rules and guidelines of the ICD-10 diagnostic coding system used to represent healthcare services for statistics and reimbursement. Students develop practical skills for accurate ICD-10 code assignment and proficiency using the ICD-10-CM manual. Included in the course is a comparison of the ICD-9 to ICD-10. Portions of instruction may be offered online; may also be offered fully online.

Advisories: ANAT 5; MEDA 105

MEDA 118 PHARMACOLOGY AND HUMAN DISEASES

3 units • LG • Total hours: Fifty-one hours lecture

This course offers a survey of drugs commonly used in the medical field: nomenclature, sources, preparations, dosages and administration, therapeutic uses, side effects, and storage. Open to non-majors. May also be offered online.

Advisories: ANAT 5; eligibility for ENGL 1A; MATH 261; MEDA 105

MEDA 120 MEDICAL ASSISTING CLINICAL TECHNIQUES I

3 units • LG • Total hours: Thirty-four hours lecture; fifty-one hours lab

This course provides the foundational skills and concepts necessary for the practice of medical assisting, including an overview of human needs in health and disease, therapeutic communication, applicable government regulations, lab safety, instrument care, asepsis, and sterile technique. Students learn how to obtain and document accurate patient data and assist in examinations and surgical procedures.

Corequisite: MEDA 105

Advisory: Eligibility for ENGL 1A

MEDA 121 MEDICAL ASSISTING CLINICAL TECHNIQUES II

3 units • LG • Total hours: Thirty-four hours lecture; fifty-one hours lab

Building upon the knowledge obtained in MEDA 120, this course provides a practical approach to common signs/symptoms, pathologies, diagnostic tests, and treatments by medical specialty. Students gain appreciation for the interrelation of body systems and recognize the importance of teamwork in patient-centered healthcare.

Prerequisites: MEDA 105; MEDA 120

Prerequisite or corequisite: ANAT 5

MEDA 122 MEDICAL ASSISTING CLINICAL TECHNIQUES III

3 units • LG • Total hours: Thirty-four hours lecture; fifty-one hours lab

In this course, advanced medical assisting students further apply medical theory in the context of direct patient care. Instruction includes medication administration, dosage calculations, microbiology and immunology, specimen collection/processing, and lab report interpretation. Throughout the three-course clinical techniques series, students develop professional maturity and a basic understanding of the complexities of healthcare, health risks, and comorbidities, as well as chronic disease management. Having met all required competencies, students prepare for externships and the national certification (RMA through AMT) exam.

Prerequisite: MEDA 121

Prerequisite or corequisite: MEDA 118

Advisory: MATH 261

MEDA 123 MEDICAL ASSISTING CERTIFICATION REVIEW

2 units • P/NP • Total hours: Thirty-four hours lecture

This course prepares medical assistants for the credentialing exams through American Medical Technologists (for the Registered Medical Assistant, RMA, credential), American Association of Medical Assistants (for the Certified Medical Assistant, CMA, credential) or California Certifying Board of Medical Assistants (for the California Certified Medical Assistant, CCMA, credential). May also be offered online.

Advisory: Completion of a formal medical assisting program and/or prior work experience as a medical assistant.

MEDA 130 MEDICAL ASSISTING EXTERNSHIP

3 units • P/NP • Total hours: One hundred eighty hours lab by arrangement

This course emphasizes the practical application of skills and knowledge acquired in medical assisting program. Following a preparatory lab and pending procurement of an instructor-approved externship spot in a medical facility, each student completes 160 hours of clinical experience by arrangement. Class also meets weekly on campus to share experiences and report on progress.

Enrollment limitation: Instructor approval

MEDA 251 COMMUNITY HEALTH WORKER LEVEL 1

3 units • LG-P/NP • Total hours: Thirty-four hours lecture; fifty-one hours lab

This course provides an overview of the healthcare industry and introduces the student to the role of a community health worker. Tools for patient engagement, communication, outreach and case management are explored through scenarios and projects.

Music

DEGREES

- Music – Associate in Arts for Transfer
- Music – Associate in Arts



Music

ASSOCIATE IN ARTS FOR TRANSFER DEGREE

The Associate in Arts in Music for Transfer degree (AA-T in Music) program offers a comprehensive curriculum designed to prepare students for transfer into the CSU system to pursue a wide variety of upper-level baccalaureate degree programs in music, and prepares them for a variety of specializations within those programs. Students must complete the Associate Degree for Transfer requirements to earn the AA-T degree.

Learning Outcomes: Upon successful completion of the program, students will be able to:

- Analyze a musical composition or performance in a manner that demonstrates both an awareness of the craft, skill and discipline employed, and the intuitive values expressed.
- Perform a musical composition that, to the satisfaction of the Music Department faculty, demonstrates an intuitive awareness of the symbolic meanings inherent in that work as well as a degree of craft appropriate to the student's level of development.
- Analyze and interpret elements of musical compositions as they reflect and relate to human thought, achievement, and expressions and to communicate the results.
- Explain how the most precious meanings in the creative arts are significantly degraded when reduced to written language.

Associate in Arts for Transfer Degree

Associate Degree Major Requirements	Units
REQUIRED CORE:	16
MUSI 10A Music Theory and Musicianship I (4)	
MUSI 10B Music Theory and Musicianship II (4)	
MUSI 10C Music Theory and Musicianship III (4)	
MUSI 10D Music Theory and Musicianship IV (4)	
Select four semesters of the following:	2
MUSI 25 Applied Music (.5)	
Select four semesters of one of the following:	4
MUSI 20 College Choir (1)	
MUSI 21 I Cantori (1)	
MUSI 30 Concert Band (1)	
MUSI 32 Jazz Ensemble (1)	
MUSI 35 String Orchestra (1)	
MUSI 36 Jazz Improv Ensemble (1)	
TOTAL MAJOR UNITS	22
Associate Degree Requirements (as described above)	22
<i>Complete CSU General Education or IGETC Pattern for a total of 60 transferable units (see pages 74-77).</i>	
TOTAL DEGREE UNITS	60

Music

ASSOCIATE IN ARTS DEGREE

The Music program prepares students for transfer to the California State University and University of California systems. Additionally, the Music program offers a Certificate of Achievement for students interested in less formal studies, and provides popular general education courses for students across disciplinary lines. The Music program also offers a variety of performing ensembles which serve both music majors, non-majors and continuing education, and offers numerous performances which serve the community.

Learning Outcomes: Upon successful completion of the program, students will be able to:

- Analyze and interpret human thought, achievement, and expression relevant to such branches of knowledge as philosophy, literature, and/or the fine and performing arts, and to communicate the results.

Associate in Arts Degree

Associate Degree Major Requirements	Units
REQUIRED CORE:	16-17
MUSI 10A Music Theory and Musicianship I (4)	
MUSI 10B Music Theory and Musicianship II (4)	
MUSI 10C Music Theory and Musicianship III (4)	
MUSI 10D Music Theory and Musicianship IV (4)	
MUSI 50B Beginning Piano II (1) OR equivalent piano competency (0)	
Select four semesters from one of the following areas:	4
Instrumental	
MUSI 30 Concert Band (1)	
MUSI 32 Jazz Ensemble (1)	
Vocal	
MUSI 20 College Choir (1)	
Select four units from one of the following areas:	4
Woodwind Instruments	
MUSI 44 Woodwind Instrument: Flute – Beg./Intermed. (1)	
String Instruments	
MUSI 48A String Instrument: Beginning Guitar (1)	
MUSI 48B String Instrument: Intermediate Guitar (1)	
Piano	
MUSI 50A Beginning Piano I (1)	
MUSI 50B Beginning Piano II (1)	
MUSI 50C Intermediate Piano (1)	
MUSI 50D Advanced Piano (1)	
Voice	
MUSI 40 Voice Fundamentals (1)	
TOTAL MAJOR UNITS	24-25
Associate Degree Requirements (as described above)	24-25
<i>Complete Competency Requirements and a general education pattern (MPC General Education, CSU General Education, or IGETC) for a total of 60 degree-applicable units (see pages 74-78).</i>	
TOTAL DEGREE UNITS	60

COURSE DESCRIPTIONS

Music - Commercial

(Formerly MUSI Courses.)

MUSC 14A RECORDING ARTS I

3 units • LG-P/NP • Total hours: Thirty-four hours lecture; fifty-one hours lab

This is an introduction to multi-track recording. The emphasis is on small studio setup and techniques. Lecture and labs cover the physics of sound, studio design, microphone applications, mixing, signal processing, principles of digital recording, and careers in audio.

Advisory: Eligibility for ENGL 1A
Credit transferable: CSU
General Ed. Credit: MPC, Area C

MUSC 14B RECORDING ARTS II

3 units • LG • Total hours: Thirty-four hours lecture; fifty-one hours lab

This course is a continuation of MUSC 14A, with emphasis on current industry production techniques, including digital recording and mastering. Individual projects and field trips are required.

Prerequisites: MUSC 14A (or MUSI 14A)
Credit transferable: CSU

Music

MUSI 1 MUSIC APPRECIATION

3 units • LG-P/NP • Total hours: Fifty-one hours lecture

A survey of art music in western civilization. Topics studied include but are not limited to elements of music, basic musical forms, music periods, styles, and the role of music and musicians in the western world. [C-ID MUS 100]

Credit transferable: CSU, UC
General Ed. Credit: CSU, Area C1; IGETC, Area 3A; MPC, Area C

MUSI 2 INTRODUCTION TO BROADWAY MUSICALS

3 units • LG-P/NP • Total hours: Fifty-one hours lecture

Guided listening in understanding the history and development of the American musical stage. Emphasis on music by American composers.

Advisory: Eligibility for ENGL 111 or ENSL 110
Credit transferable: CSU, UC
General Ed. Credit: CSU, Area C1; IGETC, Area 3A; MPC, Area C

MUSI 3 INTRODUCTION TO JAZZ AND POP

3 units • LG-P/NP • Total hours: Fifty-one hours lecture

This course covers the development of American jazz with emphasis on musical elements, major innovators, stylistic changes, and the criteria to rate a good performance.

Advisory: Eligibility for ENGL 111 or ENSL 110 and 155
Credit transferable: CSU, UC
General Ed. Credit: CSU, Area C1; IGETC, Area 3A; MPC, Area C

MUSI 10A MUSIC THEORY AND MUSICIANSHIP I

4 units • LG • Total hours: Sixty-eight hours lecture; seventeen hours lab

This course, through guided composition and analysis, incorporates the following concepts: rhythm and meter; basic properties of sound; intervals; diatonic scales and triads; diatonic chords, basic cadential formulas and phrase structure; dominant seventh; figured bass symbols; and non-harmonic tones. Development of skills in handwritten notation is expected. This course also applies and develops the rhythmic, melodic, and harmonic materials through ear training, sight singing, analysis, and dictation. [C-ID MUS 120; C-ID MUS 125]

Advisories: Concurrent enrollment in an appropriate piano course (recommended by TMC)
Credit transferable: CSU, UC
General Ed. Credit: CSU, Area C1; IGETC, Area 3A; MPC, Area C

MUSI 10B MUSIC THEORY AND MUSICIANSHIP II

4 units • LG • Total hours: Sixty-eight hours lecture; seventeen hours lab

This course incorporates the concepts from Music Theory and Musicianship I. In addition, through guided composition and analysis, the course will include: an introduction to two-part counterpoint; voice-leading involving four-part chorale writing; diatonic harmony; and an introduction to secondary/applied chords and modulation. This course also applies and develops the rhythmic, melodic, and harmonic materials of Music Theory and Musicianship I through ear training, sight singing, analysis, and dictation. [C-ID MUS 130; C-ID MUS 135]

Prerequisite: MUSI 10A
Credit transferable: CSU, UC
General Ed. Credit: CSU, Area C1; IGETC, Area 3A

MUSI 10C MUSIC THEORY AND MUSICIANSHIP III

4 units • LG • Total hours: Sixty-eight hours lecture; seventeen hours lab

This course incorporates the concepts from Music Theory and Musicianship II. In addition, through writing and analysis, the course will include: introduction to chromatic harmony; secondary/applied chords; modulation; borrowed chords; introduction to Neapolitan and augmented-sixth chords. This course also applies and develops the rhythmic, melodic, and harmonic materials of Music Theory and Musicianship II through ear training, sight singing, analysis, and dictation. [C-ID MUS 140; C-ID MUS 145]

Prerequisite: MUSI 10B
Credit transferable: CSU, UC

MUSI 10D MUSIC THEORY AND MUSICIANSHIP IV

4 units • LG • Total hours: Sixty-eight hours lecture; seventeen hours lab

This course incorporates the concepts from Music Theory and Musicianship III. In addition, through writing and analysis, the course will include: post-Romantic techniques such as borrowed chords and modal mixture, chromatic mediants, Neapolitan and augmented-sixth chords, 9th, 11th and 13th chords, altered chords and dominants; and 20th century techniques such as: Impressionism, tone rows, set theory, pandiatonicism and polytonalism, meter and rhythm. This course also applies and develops the rhythmic, melodic, and harmonic materials of Music Theory and Musicianship III through ear training, sight singing, analysis, and dictation. [C-ID MUS 150; C-ID MUS 155]

Prerequisite: MUSI 10C
Credit transferable: CSU, UC

MUSI 11 SIGHT READING AND EAR TRAINING

1 unit • LG-P/NP • Total hours: Thirty-four hours lecture

This course offers lectures and exercises designed to develop the ability to recognize, read, and interpret symbols of music at sight.

Credit transferable: CSU, UC

MUSI 20 COLLEGE CHOIR

1 unit • LG • Total hours: Thirty-four hours lab

This course is for the study, rehearsal, and public performance of literature appropriate to the college choir ensemble, with an emphasis on the development of skills needed to perform within a college choir ensemble. Different literature is studied each semester. Choice of ensemble is based on each student's identified major instrument or voice. This course is designed for the entry-level singer and performs college choir repertoire that can be mastered in that time frame and that stresses the musical growth and success of the beginning singer. May be taken four times for credit. [C-ID MUS 180]

Prerequisite: Audition required
Credit transferable: CSU, UC
General Ed. Credit: MPC, Area E2

MUSI 21 I CANTORI

1 unit • LG • Total hours: Fifty-one hours lab

This course is for the study, rehearsal, and public performance of literature appropriate to the choral ensemble, with an emphasis on the development of skills needed to perform within a choral ensemble. Different literature is studied each semester. Choice of ensemble is based on each student's identified major instrument or voice. This course is designed for the advanced singer; it includes demanding choral repertoire that prepares the student for the skill level required for transfer to an upper division music curriculum in vocal performance or vocal music education. May be taken four times for credit. [C-ID MUS 180]

Prerequisite: Audition required
Credit transferable: CSU, UC

MUSI 25 APPLIED MUSIC

.5 unit • LG • Total hours: Seventeen hours lab; seventeen hours lab by arrangement

This course consists of individualized study of the appropriate techniques and repertoire for the specific instrument or voice being studied. The emphasis is on the progressive development of skills needed for solo performance. Achievement is evaluated through a juried performance. May be taken four times for credit. [C-ID MUS 160]

Advisories: Concurrent enrollment in an appropriate ensemble and in appropriate-level major preparation courses
Credit transferable: CSU, UC

MUSI 30 CONCERT BAND

1 unit • LG • Total hours: Fifty-one hours lab

This course is for the study, rehearsal, and public performance of literature appropriate to the concert band ensemble, with an emphasis on the development of skills needed to perform within such an ensemble. Different literature is studied each semester. Choice of ensemble is based on each student's identified major instrument. This course is designed for students whose performance medium is a woodwind, brass, or percussion instrument; it performs repertoire for the large symphonic band. Because individual parts are tiered by difficulty level, this course can accommodate intermediate and advanced students. This course is appropriate for students seeking transfer to an upper division curriculum in instrumental performance or instrumental music education. May be taken four times for credit. [C-ID MUS 180]

Prerequisite: Audition required
Credit transferable: CSU, UC

MUSI 32 JAZZ ENSEMBLE

1 unit • LG • Total hours: Fifty-one hours lab

This course is for the study, rehearsal, and public performance of literature appropriate to the contemporary jazz ensemble, with an emphasis on the development of skills needed to perform within a jazz ensemble. It covers understanding basic concepts of style, phrasing, and interpretation. Different literature is studied each semester. Choice of ensemble is based on each student's identified major instrument or voice. This course studies and performs repertoire of the large jazz band or "stage band." This course enhances students' performance skill levels for transfer to an upper division jazz studies curriculum. May be taken four times for credit. [C-ID MUS 180]

Prerequisite: Audition required
Credit transferable: CSU, UC

MUSI 35 STRING ORCHESTRA

1 unit • LG • Total hours: Fifty-one hours rehearsal/performance

This course is for the study, rehearsal, and public performance of literature appropriate to the string orchestra ensemble, with an emphasis on the development of skills needed to perform within such an ensemble. Different literature is studied each semester. Choice of ensemble is based on each student's identified major instrument. This course studies and performs repertoire for large string orchestra and is designed to enhance students' skill levels for transfer to an upper division curriculum in string instrument performance or music education. May be taken four times for credit. [C-ID MUS 180]

Prerequisite: Audition required
Credit transferable: CSU, UC

MUSI 36 JAZZ IMPROV ENSEMBLE**1 unit • LG • Total hours: Fifty-one hours rehearsal/performance**

This course is for the study, rehearsal, and public performance of literature appropriate to the jazz improvisation ensemble, with an emphasis on the development of skills needed to perform within such an ensemble. Different literature is studied each semester. Choice of ensemble is based on each student's identified major instrument. This course is designed to teach and perform the techniques of structured jazz improvisation and is fundamental to transfer to an upper level curriculum in jazz performance or jazz music education. May be taken four times for credit. [C-ID MUS 180]

Prerequisite: Audition required
Credit transferable: CSU, UC

MUSI 40 VOICE FUNDAMENTALS**1 unit • LG-P/NP • Total hours: Thirty-four hours rehearsal/performance**

Designed to assist in the development of the solo voice. Attention given to the fundamentals of voice production. Songs in standard literature for solo voice studies.

Credit transferable: CSU, UC

MUSI 44 WOODWIND INSTRUMENT: FLUTE – BEGINNING/INTERMEDIATE**1 unit • LG-P/NP • Total hours: Thirty-four hours rehearsal/performance**

Materials and techniques of appropriate level studied in detail.

Credit transferable: CSU, UC
General Ed. Credit: MPC, Area E2

MUSI 48A STRING INSTRUMENTS: BEGINNING GUITAR**1 unit • LG-P/NP • Total hours: Thirty-four hours rehearsal/performance**

Materials and techniques of appropriate level studied in detail.

Credit transferable: CSU, UC
General Ed. Credit: MPC, Area E2

MUSI 48B STRING INSTRUMENTS: INTERMEDIATE GUITAR**1 unit • LG-P/NP • Total hours: Thirty-four hours rehearsal/performance**

Continuation of MUSI 48A.

Prerequisite: MUSI 48A
Credit transferable: CSU, UC

MUSI 50A BEGINNING PIANO I**1 unit • LG-P/NP • Total hours: Thirty-four hours rehearsal/performance**

Piano instruction for the beginning student. Emphasis on keyboard familiarity; basic note and chord reading, with some ear-training.

Credit transferable: CSU, UC
General Ed. Credit: MPC, Area E2

MUSI 50B BEGINNING PIANO II**1 unit • LG-P/NP • Total hours: Thirty-four hours rehearsal/performance**

A continuation of MUSI 50A. It is recommended that students complete MUSI 50A or demonstrate to the instructor the equivalent keyboard skills.

Credit transferable: CSU, UC

MUSI 50C INTERMEDIATE PIANO**1 unit • LG-P/NP • Total hours: Thirty-four hours rehearsal/performance**

A continuation of MUSI 50B. It is recommended that students complete MUSI 50B or demonstrate to the instructor the equivalent keyboard skills.

Credit transferable: CSU, UC

MUSI 50D ADVANCED PIANO**1 unit • LG-P/NP • Total hours: Thirty-four hours rehearsal/performance**

A continuation of MUSI 50C. It is recommended that students complete MUSI 50C or demonstrate to the instructor the equivalent keyboard skills.

Credit transferable: CSU, UC

MUSI 90 INDEPENDENT STUDY**.5-4 units • LG-P/NP • Total hours: Fifty-one hours lab for each unit of credit by arrangement**

This course provides a framework for this academic discipline, which is designed to enrich the student's experience beyond current curriculum offerings. The program of study, research, reading, or activity is tailored to student needs and interests. When the student has identified an instructor to supervise his/her program of study, the agreement is recorded on a form available in the Admissions and Records Office.

Advisory: Eligibility for ENGL 111 or ENSL 110 and 155
Credit transferable: CSU

MUSI 410 MUSIC APPRECIATION**0 units • NC • Total hours: Seventeen to sixty-eight hours lab**

This is an introductory course designed for the general student. The course covers representative works of standard music literature.

MUSI 495 SPECIAL TOPICS IN MUSIC**0 units • NC • Total hours: Thirty-four hours lab**

This course is designed to study, in a structured group situation, topics in music.

Nursing

DEGREES

Nursing – Associate in Science (Career Technical)

Pre-Nursing – Associate in Arts

Nursing

ASSOCIATE IN SCIENCE DEGREE (Career Technical)

The Maurine Church Coburn School of Nursing offers an Associate in Science degree in nursing. It is accredited by the Accreditation Commission for Education in Nursing (ACEN) and approved by the California Board of Registered Nursing (BRN). Completion of this program allows graduates to take the National Council Licensure Exam (NCLEX) for Registered Nursing. Graduates are prepared for entry-level RN positions. The curriculum provides hands-on experiences with a variety of healthcare populations, including geriatrics, medical, surgical, obstetrics, pediatrics, and psychiatric/mental health. Due to space limitations, completion of program prerequisites does not guarantee admission to the program. All of the following are considered when screening applicants:

- Academic degrees
- Grade point average in relevant pre-requisite coursework (all courses require a letter grade; lab sciences must be completed in face-to-face format at least once each with passing grade)
- Life experiences or special circumstances
- Relevant work, volunteer experience or healthcare certification
- Proficiency or advanced coursework in a language other than English

Once selected, applicants must successfully complete a pre-entrance readiness test (and remediation plan if indicated) in order to be admitted. Once selected for the program, students must comply with additional program requirements such as health screen, background check, drug screen, and proof of immunizations. The cost of these requirements is the responsibility of the student and is explained in detail at a mandatory new student orientation.

LVNs/LPNs who seek advanced placement into the second or third semester of the program must qualify by completing program prerequisites, and then successfully completing a placement examination and performance-based preparation plan (LVNs/LPNs may also request to be admitted under the Board of Registered Nursing Regulation 1429, the 30-unit option, which does not confer a degree). Advanced placement is available only as space permits.

An accelerated first-semester course is available to selected applicants with previous education in the field of nursing, including military education and experience, who qualify by both multi-criterion process and placement testing.

Contact the Counseling Department or the School of Nursing for more detailed program information. Following is the contact information for the program's accrediting bodies:

Accreditation Commission for Education in Nursing
3343 Peachtree Road NE, Suite 850
Atlanta, GA 30326
Phone: 1-404-975-5000; Fax: 1-404-975-5020
Website: www.acenursing.org

California Board of Registered Nursing
P.O. Box 944210
Sacramento, CA 94244
1747 North Market Blvd., Suite 150
Sacramento, CA 95834
916-322-3350
website: www.rn.ca.gov

Learning Outcomes: Upon successful completion of the program, students will be able to:

- Provide safe and effective nursing care to patients in a variety of clinical settings.
- Coordinate activities as a leader within the interdisciplinary health care team to advocate for patients, families, and communities.
- Integrate concepts of growth and development to enhance patient-centered care for diverse and dynamic patient populations.
- Formulate the plan of care to incorporate evidence-based practice.
- Utilize technology to effectively communicate, manage knowledge, prevent errors and support decision making.

Associate in Science Degree (Career Technical)

Complete Major, Competency Requirements, and all degree-applicable units (see pages 74-75, 78).

[*Nursing students who hold a baccalaureate degree from a regionally accredited college may not be required to complete additional general education units or coursework other than prerequisite courses and nursing courses required specifically for the nursing program. See nursing program counselor or Director, School of Nursing.]

Associate Degree Major Requirements		Units
Prerequisite courses: <i>(Requires letter grade)</i>		25-26
MATH 263* Intermediate Algebra and Coordinate Geometry (5) or higher math course (4-5) - <i>MATH 16 recommended</i>		
ANAT 1	Human Anatomy (2)	
ANAT 2	Human Anatomy Lab (2)	
BIOL 25	Applied Microbiology Lecture (3)	
BIOL 26	Applied Microbiology Laboratory (1)	
ENGL 1A	College Composition (3)	
NURS 100	Pharmacology for Nursing (2)	
PHSO 1	Human Physiology (3)	
PHSO 2	Human Physiology Lab (2)	
PSYC 25	Lifespan Development (3)	

General Education:**Communication Skills:** 3**Select one course from the following:**

- † SPCH 1 Public Speaking (3)
 SPCH 2 Small Group Communication (3)
 SPCH 3 Interpersonal Communication (3)

Humanities*: 3**Select one course from Monterey Peninsula College General Education Requirements list, Area C (see page 78).****Social Sciences:** 3**Select one course from the following:**

- † SOCI 1 Introduction to Sociology (3)
 or any one course in the following disciplines from
 MPC GE List, Area D: ANTH, ETNC, GWOS, SOCI (3)

Information Competency*:

Students must complete the Information Competency Graduation requirement (LIBR 50). However, students who complete NURS 52C will meet the equivalency for MPC graduation.

Nursing Core Courses: 38

- NURS 52A Nursing I (8.5)
 or NURS 54 Nursing I Accelerated (5.5)
 & NURS 55 Applied Foundations of Nursing (3)
 NURS 204 Supervised Nursing Skills Lab I (.5)
 NURS 52B Nursing II (8.5)
 NURS 205 Supervised Nursing Skills Lab II (.5)
 NURS 52C Nursing III (9.5)
 NURS 206 Supervised Nursing Skills Lab III (.5)
 NURS 52D Nursing IV (9.5)
 NURS 207 Supervised Nursing Skills Lab IV (.5)

TOTAL MAJOR UNITS 72-73

*Required for MPC graduation but may not be required for the nursing program of study if the student has a prior baccalaureate degree.

† Recommended for BSN Transfer.

Advanced Placement LVN students ONLY:**Qualified Advanced Placement LVN students may not need to take the following courses:** 22

- NURS 52A Nursing I (8.5)
 NURS 52B Nursing II (8.5)
 NURS 100 Pharmacology for Nursing (2)
 PSYC 25 Lifespan Development (3)

Advanced Placement LVN students ONLY must also take: 4

- NURS 65 Nursing Role Transition (3)
 NURS 65L Nursing Role Transition Lab (1)

Pre-Nursing

ASSOCIATE IN ARTS DEGREE

Learning Outcomes: Upon successful completion of the program, students will be able to:

- Use the scientific method to investigate phenomena in the natural world and use concepts, experiments, and /or theory to explain them.
- Accurately assess knowledge, skills, and abilities in relationship to their educational, career, and/or personal goals.

Associate in Arts Degree**Associate Degree Major Requirements** Units**Select at least 18 units from the following:** 18

- ANAT 1 Human Anatomy (2)
 ANAT 2 Human Anatomy Lab (2)
 BIOL 25 Applied Microbiology Lecture (3)
 BIOL 26 Applied Microbiology Lab (1)
 CHEM 30A Introduction to Chemistry for Health Sciences (4)
 CHEM 30B Organic and Biol. Chem. for Health Sciences (4)
 PHSO 1 Human Physiology (3)
 PHSO 2 Human Physiology Lab (2)

TOTAL MAJOR UNITS 18**Associate Degree Requirements (as described above)** 18

Contact an MPC counselor for major preparation at specific institutions.

Complete Competency Requirements and a general education pattern (MPC General Education, CSU General Education, or IGETC) for a total of 60 degree-applicable units (see pages 74-78).

TOTAL DEGREE UNITS 60**COURSE DESCRIPTIONS****NURS 52A NURSING I**

8.5 units • LG • Total hours: sixty-eight hours lecture; two hundred twenty-nine and one-half hours lab by arrangement

This course covers concepts basic to nursing within the framework of the nursing process. Focus is on assessment of basic human needs. Course includes application of classroom knowledge in laboratory and in structured parent/newborn and acute care settings.

Prerequisite: NURS 100**Corequisite: NURS 204****Enrollment limitation: Admission to Nursing Program****Credit transferable: CSU**

NURS 52B NURSING II

8.5 units • LG • Total hours: Sixty-eight hours lecture; two hundred twenty-nine and one-half hours lab by arrangement

This course covers application of the five steps of the nursing process for patients with altered needs. Focus is on planning and incorporation of developmental and cultural factors. Course also includes clinical experiences in pediatric and medical-surgical settings.

Prerequisites: NURS 52A or (NURS 54 and NURS 55)

Corequisite: NURS 205

Credit transferable: CSU

NURS 52C NURSING III

9.5 units • LG • Total hours: Sixty-eight hours lecture; two hundred twenty-nine and one-half hours lab by arrangement

This course covers the application of the nursing process to patients with complex altered needs. Focus is on implementation of plan of care and evaluation of effectiveness of interventions. The course includes clinical experience in geriatric, home care, and medical surgical settings.

Prerequisite: NURS 52B

Corequisite: NURS 206

Enrollment limitation: Admission to the nursing program

Credit transferable: CSU

NURS 52D NURSING IV

9.5 units • LG • Total hours: Sixty-eight hours lecture; two hundred twenty-nine and one-half hours lab by arrangement

This course integrates all steps of the nursing process for multiple patients with complex altered needs. Emphasis is on management of nursing care for groups of patients in structured mental health and medical surgical settings.

Prerequisite: NURS 52C

Corequisite: NURS 207

Credit transferable: CSU

NURS 54 NURSING I ACCELERATED

5.5 units • LG • Total hours: Forty-two and one-half hours lecture; one hundred fifty-three hours lab by arrangement

This course is an accelerated version of Nursing I intended to cover basic first-semester concepts within the framework of the nursing process. The focus is on assessment of basic human needs of parent and newborn, building on previously acquired skills and knowledge in the field of nursing.

Prerequisite: NURS 100

Enrollment limitation: Admission to nursing program; placement test for accelerated first semester course.

Credit transferable: CSU

NURS 55 APPLIED FOUNDATIONS OF NURSING

3 units • LG • Total hours: Twenty-five and one-half hours lecture; eighty-five hours lab by arrangement

This course completes the Fundamentals component of the core nursing curriculum, focusing on assessment of basic human needs of the adult, and is designed for students who have previously acquired skills and knowledge in the field of nursing.

Prerequisite: NURS 100

Enrollment limitation: Admission to the nursing program

Credit transferable: CSU

NURS 65 NURSING ROLE TRANSITION

3 units • LG • Total hours: Fifty-one hours lecture

This course is designed for both advanced placement and incoming first-semester nursing students to develop strategies and skills for success in the associate degree curriculum. The course includes scope-of-practice differences between LVN and RN, professional role socialization in nursing, study skill development, and time management.

Enrollment limitation: Admission to Nursing Program (or alternate) as an advanced placement student or incoming first semester student

Credit transferable: CSU

NURS 65L NURSING ROLE TRANSITION LAB

1 unit • P/NP • Total hours: Fifty-one hours lab

This course provides application of fundamental nursing skills and success strategies in preparation for entering the nursing program in an advanced semester.

Enrollment limitation: Admission to an advanced semester of Nursing Program. Course must be completed within one year prior to enrolling in the advanced semester.

Credit transferable: CSU

NURS 70 BEGINNING SUPERVISED NURSING CLINICAL EXPERIENCE

1-4 units • P/NP • Total hours: Fifty-one hours lab by arrangement for each unit of credit

This course provides the opportunity for nursing students to apply previously acquired nursing theory and beginning clinical skills in a healthcare setting. Students refine existing competencies in clinical areas.

Prerequisite: NURS 52B

Credit transferable: CSU

NURS 100 PHARMACOLOGY FOR NURSING

2 units • LG • Total hours: Twenty-five and one-half hours lecture; twenty-five and one-half hours lab

This course introduces students to the nurse's role in drug therapy, characteristics of drug classifications, calculation of pharmacological dosages, and preparation of medications for administration.

Prerequisites: PHSO 1 and PHSO 2

Advisories: CHEM 30A

NURS 150 NURSING PROGRAM READINESS

1.5 units • P/NP • Total hours: Seventeen hours lecture; twenty-five and one-half hours lab

This course introduces pre-nursing students and students considering healthcare occupations to the role of the registered nurse in modern healthcare environments. It is designed to prepare students seeking admission to a nursing program with strategies to facilitate acceptance. Topics include values exploration, inventory of personal readiness, detailed explanation of the school of nursing admissions process at MPC, and preparation for the Test of Essential Academic Skills (TEAS).

NURS 153 NURSING GRADUATE TRANSITION TO PRACTICE

5.5 units • P/NP • Total hours: Three hundred hours lab by arrangement

This course provides the newly licensed RN 500 hours of structured immersion in clinical nursing practice in a healthcare facility with preceptor(s)/mentor(s) over 6 months. Candidates apply for the externship and are selected in partnership with the facility. Externships may be paid or unpaid according to facility agreement.

Enrollment limitation: Must have graduated from a nursing program within 12 months of enrollment and hold an unrestricted California RN license prior to enrollment. Candidates are screened and selected in partnership with the clinical facility and must meet established requirements. Contact the School of Nursing for a list of requirements.

NURS 160L ROLE DEVELOPMENT FOR NURSING STUDENTS GUIDED LAB

1 unit • P/NP • Total hours: Fifty-one hours lab

This lab-only course is designed for incoming first semester nursing students to develop strategies for success after acceptance (or alternate status) to the associate degree nursing program. Lab practice includes beginning nursing skills, care planning, dosage calculation practice, study skill development, time management strategies, and professional role socialization.

Enrollment limitation: Admission or alternate status for the nursing program.

NURS 180A INTRODUCTION TO PROFESSIONAL SKILLS DEVELOPMENT

1 unit • P/NP • Total hours: Fifty-one hours lab by arrangement

This course provides first semester nursing students the opportunity to explore leadership skills through service learning and the activities associated with the California Nursing Students' Association. Students begin to identify nursing-related professional issues and problems and are introduced to the process of resolution within a professional organization.

Corequisite: NURS 52A

NURS 180B BEGINNING PROFESSIONAL SKILLS DEVELOPMENT

1 unit • P/NP • Total hours: Fifty-one hours lab by arrangement

This course provides second semester nursing students the opportunity to apply leadership skills through service learning and the activities associated with the California Nursing Students' Association. Students identify nursing-related professional issues and problems and plan projects and activities for resolution of these issues within a student organization.

Corequisite: NURS 52B

NURS 180C INTERMEDIATE PROFESSIONAL SKILLS DEVELOPMENT

1 unit • P/NP • Total hours: Fifty-one hours lab by arrangement

This course provides third semester nursing students the opportunity to refine leadership skills through service learning and the activities associated with the California Nursing Students' Association. Students apply problem-solving skills to nursing-related professional issues and problems and take a lead role in the process of resolution proposal within a professional organization.

Corequisite: NURS 52C

NURS 180D ADVANCED PROFESSIONAL SKILLS DEVELOPMENT

1 unit • P/NP • Total hours: Fifty-one hours lab by arrangement

This course provides fourth semester nursing students the opportunity to mentor less experienced students in leadership skills through service learning and the activities associated with the California Nursing Students' Association. Students take a lead role in planning strategies to enhance public awareness about key healthcare issues, and in writing resolutions within a professional organization.

Corequisite: NURS 52D

NURS 201 PREPARATION FOR REGISTERED NURSE LICENSURE EXAM

.5 unit • P/NP • Total hours: Thirty hours lab

This course provides an overview of content required by the California State Board of Registered Nursing for Registered Nurse (RN) licensure. It is designed as a review for the National Council Licensure Exam for Registered Nursing (NCLEX-RN). Topics include test-taking strategies.

Enrollment limitation: For students who have recently graduated from a Nursing program.

NURS 204 SUPERVISED NURSING SKILLS LAB I

.5-4 units • P/NP • Total hours: Fifty-one hours lab by arrangement for each unit of credit

This course reinforces content and procedures taught in first-semester-level nursing courses, and provides supervised skills practice.

Enrollment limitation: Course enrollment limited to students currently enrolled in NURS 52A; or NURS 54; or NURS 55.

NURS 205 SUPERVISED NURSING SKILLS LAB II

.5-4 units • P/NP • Total hours: Fifty-one hours lab by arrangement for each unit of credit

This course reinforces content and procedures taught in second-semester-level nursing courses, and provides supervised skills practice.

Enrollment limitation: Course enrollment limited to students currently enrolled in NURS 52B.

NURS 206 SUPERVISED NURSING SKILLS LAB III

.5-4 units • P/NP • Total hours: Fifty-one hours lab by arrangement for each unit of credit

This course reinforces content and procedures taught in third-semester-level nursing courses, and provides supervised skills practice.

Enrollment limitation: Course enrollment limited to students currently enrolled in NURS 52C.

NURS 207 SUPERVISED NURSING SKILLS LAB IV

.5-4 units • P/NP • Total hours: Fifty-one hours lab by arrangement for each unit of credit

This course reinforces content and procedures taught in fourth-semester-level nursing courses, and provides supervised skills practice.

Enrollment limitation: Course enrollment limited to students currently enrolled in NURS 52D.

NURS 264 BASIC ARRHYTHMIA AND CORONARY CARE

1 unit • P/NP • Total hours: Seventeen hours lecture

This course provides an introduction to cardiac care, including anatomy and physiology of the heart, ECG interpretation, risk factor reduction, and review of medical and nursing interventions for the coronary care patient. Provides sixteen contact hours for California RN licensure renewal, provider number 00184.

Nutrition

DEGREE

Nutrition and Dietetics –
Associate in Science for Transfer

CERTIFICATE OF TRAINING

Nutrition and Food

Nutrition and Dietetics

ASSOCIATE IN SCIENCE FOR TRANSFER DEGREE

The Associate in Science in Nutrition and Dietetics for Transfer degree (AS-T in Science in Nutrition and Dietetics) program provides education in nutrition science and the relationship of the human diet to health and lifestyle-related diseases. The purpose of this major is to provide students with the education and training in the area of nutritional sciences or dietetics and the preparation necessary for transfer into the CSU system to pursue a baccalaureate degree in Nutrition and Dietetics. This major provides the opportunity for students to begin their career path in the field of Nutrition and Dietetics. A bachelor's degree from an accredited college/university is required by the American Dietetic Association for application to hospital internships and to become certified as a Registered Dietitian (RD). As a registered dietitian, an individual will have the opportunity to work in hospitals, food service companies, health-care agencies, and many other areas requiring nutrition counseling. Students must complete the Associate Degree for Transfer requirements to earn the AS-T degree.

Learning Outcomes: Upon successful completion of the program, students will be able to:

- Select appropriate foods for a healthy diet and disease risk reduction.
- Identify the role of nutrients and healthy food preparations for optimal health and well-being.
- Clearly communicate nutrition concepts in oral and written formats.
- Use a high-quality broad-based education in the physical, biological, and social sciences as a stepping stone of knowledge in nutrition science to improve health and serve society.
- Think critically and ethically about nutrition research and its societal impact.
- Assess how physical, social, emotional, and/or intellectual factors contribute to wellness and healthful living.

Associate in Science for Transfer Degree

Associate Degree Major Requirements **Units**

REQUIRED CORE: **20**

BIOL 25	Applied Microbiology Lecture (3)
BIOL 26	Applied Microbiology Laboratory (1)
CHEM 1A	General Chemistry I (5)
CHEM 1B	General Chemistry II (5)
NUTF 1	Nutrition (3)
PSYC 1	General Psychology (3)

LIST A: Select one from the following: 4-5

- ANAT 1 Human Anatomy (2)
& ANAT 2 Human Anatomy Lab (2)
- CHEM 12A Organic Chemistry I (5)
- MATH 16 Elementary Statistics (4)
- PHSO 1 Human Physiology (3)
& PHSO 2 Human Physiology Lab (2)

LIST B: Select one from the following: 3

- NUTF 10 Food Science (2)
& NUTF 10L Food Science and Safety Laboratory (1)
- SOCI 1 Introduction to Sociology (3)

TOTAL MAJOR UNITS 27-28

Associate Degree Requirements (as described above) 27-28

Complete CSU General Education or IGETC Pattern for a total of 60 transferable units (see pages 74-77).

TOTAL DEGREE UNITS 60

Nutrition and Food

CERTIFICATE OF TRAINING

The Nutrition and Food certificate provides a study of basic nutrition, food science principles, and nutrition issues with emphasis on the subject of obtaining and maintaining a good state of nutrition. It also introduces the student to the multi-faceted field of nutrition and explores different career options.

Learning Outcomes: Upon successful completion of the program, students will be able to:

- Identify specific nutrition issues and how to work with them.
- Use knowledge of scientific nutrition principles to improve diet and wellness.
- Apply basic scientific principles in the preparation and storage of safe, high-quality food products.

Certificate of Training

Certificate Requirements	Units
NUTF 1 Nutrition	3
NUTF 2 Introduction to Careers in Nutrition, Dietetics, and Food	1
NUTF 3 Nutrition Issues and Controversies	2
NUTF 10 Food Science & NUTF 10L Food Science and Safety Laboratory	2 1
TOTAL MAJOR UNITS	9

COURSE DESCRIPTIONS

NUTF 1 NUTRITION

3 units • LG-P/NP • Total hours: Fifty-one hours lecture

This course covers scientific concepts of nutrition related to the function of nutrients in basic life processes and current health issues with emphasis on individual needs. A study is made of carbohydrates, proteins, fats, minerals and vitamins—their nutritive values and sources. Nutrition theory is practically applied to provide the student with the skills needed to choose food for optimal health. A computer diet analysis is included. May also be offered online. [C-ID NUTR 110]

Advisory: Eligibility for ENGL 1A

Credit transferable: CSU, UC

General Ed. Credit: CSU, Area E; MPC, Area E1

NUTF 2 INTRODUCTION TO CAREERS IN NUTRITION, DIETETICS, AND FOOD

1 unit • LG • Total hours: Seventeen hours lecture

This course covers professional roles, responsibilities, and opportunities in the fields of nutrition, dietetics, and food service management. It includes an introduction to the history of the profession, related government agencies, scientific literature and resources, and professional code of ethics.

May also be offered online.

Advisory: ENGL 1A

Credit transferable: CSU, UC

General Ed. Credit: MPC, Area E2

NUTF 3 NUTRITION ISSUES AND CONTROVERSIES

2 units • LG-P/NP • Total hours: Thirty-four hours lecture by arrangement

Current concepts and controversies are presented and evaluated, with an emphasis on the changing American diet and its relation to longevity and quality of life. U.S. dietary goals, health foods, herbs, supplements, and food advertising are evaluated. Safety and nutrition of processed foods and government agencies responsible for food safety are presented.

Advisory: ENGL 1A

Credit transferable: CSU

NUTF 10 FOOD SCIENCE

2 units • LG-P/NP • Total hours: Thirty-four hours lecture

This course covers food science principles with emphasis on ingredient function and interaction, food preparation techniques, sensory evaluation standards, food safety and sanitation, and nutrient composition of food. May also be offered online. [C-ID NUTR 120 with NUTF 10L]

Corequisite: NUTF 10L

Advisory: Eligibility for ENGL 1A

Credit transferable: CSU

NUTF 10L FOOD SCIENCE AND SAFETY LABORATORY**1 unit • LG-P/NP • Total hours: Fifty-one hours lab**

This course covers the application of food science principles with an emphasis on ingredient function and interaction, food preparation techniques, sensory evaluation standards, food safety and sanitation, and nutrient composition of food in the laboratory. [C-ID NUTR 120 with NUTF 10]

Corequisite: NUTF 10**Credit transferable: CSU****Materials Fee: \$20****NUTF 20 COMMUNITY NUTRITION FOR THE LIFESPAN****3 units • LG • Total hours: Fifty-one hours lab**

This course applies the principles of nutrition to the community setting. Nutritional requirements of individuals in various stages of the life cycle are presented. Community programs that help meet the nutritional requirements of individuals throughout the life cycle are highlighted. Patient education techniques are presented.

Prerequisite: NUTF 1**Credit transferable: CSU****NUTF 25 BASIC MEDICAL NUTRITION THERAPY AND MODIFIED DIETS****3 units • LG • Total hours: Fifty-one hours lecture**

This course covers nutrition principles, diet therapies for different disease conditions, and how those diets are translated into menu planning and meal service. Topics include normal nutrition, basic medical nutrition therapy, modified diets, and cultural/religious foods.

Advisory: Eligibility for ENGL 1A**Credit transferable: CSU****General Ed. Credit: MPC, Area E2****NUTF 58 SANITATION, SAFETY, EQUIPMENT****3 units • LG-P/NP • Total hours: Fifty-one hours lecture**

This course studies basic concepts of personal and institutional sanitation; safety procedures and programs; and concepts of safety and sanitation related to the selection, layout and use of equipment. Also offered as Hospitality 58; credit may be earned only once.

Advisory: Eligibility for ENGL 111 or ENSL 110 and 155**Credit transferable: CSU****NUTF 215 CERTIFIED DIETARY MANAGER/FOOD PROTECTION PROFESSIONAL PREP****1 unit • LG-P/NP • Total hours: Seventeen hours lecture**

This course offers exam preparation and review for those taking the Certified Dietary Manager, Certified Food Protection Professional (CDM, CFPP) exam. Portions of instruction will be offered online; may also be offered fully online.

Oceanography

COURSE DESCRIPTIONS

OCEN 2 INTRODUCTORY OCEANOGRAPHY**3 units • LG-P/NP • Total hours: Fifty-one hours lecture**

This course introduces the geologic and physical processes that have influenced the oceans through time. It emphasizes processes that shape the seafloor and control the currents, tides, waves, and chemistry of the oceans. The course uses the scientific method to investigate ocean processes. Portions of instruction may be offered online; may also be offered fully online.

Corequisite: OCEN 2L**Advisory: Eligibility for ENGL 1A; eligibility for MATH 263****Credit transferable: CSU, UC****General Ed. Credit: CSU, Area B1; IGETC, Area 5A; MPC, Area B (with OCEN 2L)****OCEN 2L INTRODUCTORY OCEANOGRAPHY LAB****1 unit • LG-P/NP • Total hours: Fifty-one hours lab**

This course offers fundamental laboratory study and examination of the topics introduced in OCEN 2. Local field trips are required.

Corequisite: OCEN 2**Advisory: Eligibility for ENGL 1A; eligibility for MATH 263****Credit transferable: CSU, UC****General Ed. Credit: CSU, Area B3; IGETC, Area 5C; MPC, Area B (with OCEN 2)**

Older Adult Program: Learning is Living

COURSE DESCRIPTIONS

Through the Older Adult program, MPC offers free, noncredit classes for students at a variety of locations throughout the Monterey Peninsula, supported in part through taxpayer dollars. Older Adult courses have no minimum age requirement; however, curriculum is designed to meet the interests and lifestyle of older adults. Please see Gentrain for additional noncredit offerings.

Students are admitted to the college and follow the registration and class schedules in the MPC academic calendar. Registration can be processed online or by phone with a credit card. To register, refer to the published Schedule of Classes or call 831-646-4002.

Art

ART 431 DRAWING AND COMPOSITION

0 units • NC • Total hours: Fifty-one hours lab

Techniques of drawing and principles of composition are emphasized in this course. Students will work in a variety of media.

English

ENGL 406 CREATIVE WRITING

0 units • NC • Total hours: Fifty-one hours lab

This is an intensive course in creative expression through prose and poetry.

ENGL 425 FROM THE BOOK SHELF

0 units • NC • Total hours: Thirty-four hours lecture

In this course, students are guided in the reading of selected literary works designed to promote discussion, socialization, and the literary judgment of older adults. Content varies from semester to semester and may include fiction, drama, poetry, essays, biographies, and autobiographies.

Gentrain

GENT 404A THE ROMAN REPUBLIC AND RISE OF EMPIRE (500 B.C.-14 A.D.)

0 units • NC • Total hours: Seventeen hours lecture

This course is designed for Older Adults to examine the Roman Republic and its transition to Empire. Roman art, literature, history, philosophy and religion will be studied in order to draw universal observations that will enable Older Adults to understand and think about constructions of family, community, and historical global issues as they relate to their lives.

Music

MUSI 410 MUSIC APPRECIATION

0 units • NC • Total hours: Seventeen to sixty-eight hours lab

This is an introductory course designed for the general student. The course covers representative works of standard music literature.

MUSI 495 SPECIAL TOPICS IN MUSIC

0 units • NC • Total hours: Thirty-four hours lab

This course is designed to study, in a structured group situation, topics in music.

Ornamental Horticulture

ORNH 425 SUCCESSFUL GARDENING TECHNIQUES

0 units • NC • Total hours: Thirty-four hours lab

This course covers fundamental horticultural techniques for home gardeners including tool maintenance, pruning, soil management, planting, fertilizing, irrigation, and pest and disease control.

Theatre Arts

THEA 440 REHEARSAL AND PERFORMANCE

0 units • NC • Total hours: One hundred two hours lab by arrangement

Older adults receive instruction in how to rehearse and perform in a full-length play or series of scenes. Body and vocal techniques, and memorization and consistency are emphasized. The course culminates in a complete production with emphasis on ensemble organization and technical aspects of production.

World Civilization

WRLD 404B THE ROMAN EMPIRE (14 TO 600 CE)

0 unit • NC • Total hours: Seventeen hour lecture

This course is designed for older adults to examine the rise and fall of Roman Empire and the influence of early Christianity on its development. Art, literature, history, philosophy and religion are studied in order to draw universal observations that enable older adults to understand and think about constructions of family, community, and historical global issues as they relate to their lives.

Ornamental Horticulture

DEGREE

Ornamental Horticulture –
Associate in Science (Career Technical)

CERTIFICATE OF ACHIEVEMENT

Ornamental Horticulture (Career Technical)

Ornamental Horticulture

CERTIFICATE OF ACHIEVEMENT (Career Technical) & ASSOCIATE IN SCIENCE DEGREE (Career Technical)

The Ornamental Horticulture program prepares students for a career in the horticulture field and provides continuing education for current employees as well as educating home gardeners. Courses are offered in the evenings and on weekends.

Learning Outcomes: Upon successful completion of the program, students will be able to:

- Practice sound gardening techniques.
- Explain basic plant functions.
- Identify common local plants.
- Apply basic principles of landscape design while considering variables such as soil types, drainage, water conservation, color, and climate.
- Identify and propagate various types of plants.
- Identify, control and manage garden pests.

Certificate of Achievement (Career Technical)

Certificate Requirements	Units
REQUIRED CORE:	18
ORNH 51 Introduction to Ornamental Horticulture I (3)	
ORNH 52 Introduction to Ornamental Horticulture II (3)	
ORNH 61 Plant Identification: Shrubs, Vines, Ground Covers (3)	
ORNH 62 Plant Identification: Trees, Annuals, Perennials (3)	
ORNH 63 Plant Propagation (3)	
ORNH 65 Basic Landscape Design (3)	
Select nine units from the following:	9
ORNH 55 Trees (3)	
ORNH 64 Growing and Using California Native Plants (3)	
ORNH 66 Intermediate Landscape Design (3)	
ORNH 70 Irrigation Design and Water Economy (3)	
ORNH 72 Landscape Construction (3)	
ORNH 78 Insect Pest Management (3)	
ORNH 202 Beginning Pruning (.5)	
ORNH 210 Current Topics in Ornamental Horticulture (.5)	
COOP 91.30 Ornamental Horticulture Work Experience (1-4)	
TOTAL CERTIFICATE UNITS	27

Associate in Science Degree (Career Technical)

Associate Degree Major Requirements	Units
Certificate Requirements (as described above)	27
<i>Complete Competency Requirements and a general education pattern (MPC General Education, CSU General Education, or IGETC) for a total of 60 degree-applicable units (see pages 74-78).</i>	
TOTAL DEGREE UNITS	60

COURSE DESCRIPTIONS

ORNH 51 INTRODUCTION TO ORNAMENTAL HORTICULTURE I

3 units • LG-P/NP • Total hours: Forty two and one-half hours lecture; twenty-five and one-half hours lab

This course introduces students to career opportunities and skills needed to be successful in the horticulture industry and explores plant science, including structure, growth processes, soil, planting techniques, fertilizers, garden color and how to control pests, diseases and weeds. Field trips may be included.

Advisory: Eligibility for ENGL 1A
Credit transferable: CSU
General Ed. Credit: MPC, Area E2

ORNH 52 INTRODUCTION TO ORNAMENTAL HORTICULTURE II

3 units • LG-P/NP • Total hours: Forty two and one-half hours lecture; twenty-five and one-half hours lab

Surveys plant types and discusses proper plant use in the developed landscape. Includes an introduction to basic pruning, plant propagation, lawn care, landscape design, indoor plant care, container gardening, growing vegetables, herbs, fruit trees and native plants. May include field trips.

Advisory: Eligibility for ENGL 1A
Credit transferable: CSU
General Ed. Credit: MPC, Area E2

ORNH 55 TREES

3 units • LG-P/NP • Total hours: Fifty-one hours lecture

This course covers planning, planting methods, maintenance and cultural practices of trees on the Monterey Peninsula. Topics covered are propagation, fertilizing, watering, pruning, pest and disease control, fruit tree care, tree physiology and identification.

Advisory: Eligibility for ENGL 111 or ENSL 110 and 155
Credit transferable: CSU

ORNH 61 PLANT IDENTIFICATION: SHRUBS, VINES, GROUND COVERS

3 units • LG-P/NP • Total hours: Forty-two and one-half hours lecture; twenty-five and one-half hours lab

This course covers identification, growth habits, cultural requirements and uses of common ornamental and native shrubs, vines, and ground covers. Field trips included.

Advisory: Eligibility for ENGL 111 or ENSL 110 and 155
Credit transferable: CSU

ORNH 62 PLANT IDENTIFICATION: TREES, ANNUALS, PERENNIALS

3 units • LG-P/NP • Total hours: Forty-two and one-half hours lecture; twenty-five and one-half hours lab

Identification, growth habits, cultural requirements and uses of common ornamental and native trees, annuals and perennials are topics covered in this course. Field trips included.

Advisory: Eligibility for ENGL 111 or ENSL 110 and 155
Credit transferable: CSU

ORNH 63 PLANT PROPAGATION

3 units • LG-P/NP • Total hours: Forty-two and one-half hours lecture; twenty-five and one-half hours lab

Principles as well as hands-on experience with plant propagation are included in this course. Propagation methods covered include seeds, cuttings, budding, grafting, layering, division, and tissue culture. Students look at propagation structures, growing media, hormones and basic propagation procedures. Field trips included.

Advisory: Eligibility for ENGL 111 or ENSL 110 and 155
Credit transferable: CSU

ORNH 64 GROWING AND USING CALIFORNIA NATIVE PLANTS

3 units • LG-P/NP • Total hours: Forty-two and one-half hours lecture; twenty-five and one-half hours lab

Students learn how to grow and use California native plants for commercial or private use or for habitat restoration. Propagation methods, growth requirements, specific landscape uses, and species identification are covered. This course also includes hands-on work, guest speakers, and field trips.

Advisory: Eligibility for ENGL 111 or ENSL 110 and 155
Credit transferable: CSU

ORNH 65 BASIC LANDSCAPE DESIGN

3 units • LG-P/NP • Total hours: Forty-two and one-half hours lecture; twenty-five and one-half hours lab

This course is an introduction to basic drafting principles and techniques of landscape drawings, lettering, and design standards. Basic principles of landscape design, selection of plant materials, and site planning are covered. Drafting equipment is required. Field trips are included.

Advisory: Eligibility for ENGL 111 or ENSL 110 and 155
Credit transferable: CSU

ORNH 66 INTERMEDIATE LANDSCAPE DESIGN

3 units • LG-P/NP • Total hours: Forty-two and one-half hours lecture; twenty-five and one-half hours lab

This course involves further study in landscape design with emphasis on site analysis and details, cost considerations, maintenance specifications, larger scale design, and improved drawing methods. Drafting equipment is required. Field trips are included.

Advisory: Eligibility for ENGL 111 or ENSL 110 and 155
Credit transferable: CSU

ORNH 70 IRRIGATION DESIGN AND WATER ECONOMY

3 units • LG-P/NP • Total hours: Fifty-one hours lecture

In this course, students learn about sprinkler and drip equipment, automatic control systems, hydraulics, piping, soils, water supplies, water conservation, backflow prevention, and irrigation system design. Field trips are included.

Advisory: Eligibility for ENGL 111 or ENSL 110 and 155
Credit transferable: CSU

ORNH 72 LANDSCAPE CONSTRUCTION

3 units • LG-P/NP • Total hours: Forty-two and one-half hours lecture; twenty-five and one-half hours lab

Students receive instruction in techniques used in landscape construction through lectures and hands-on projects in the field. Topics covered include grading, walls, steps, drainage and irrigation, decks, fences and masonry as well as planning, estimating, use of tools and materials, and safety.

Advisory: Eligibility for ENGL 111 or ENSL 110 and 155
Credit transferable: CSU

ORNH 78 INSECT PEST MANAGEMENT

3 units • LG-P/NP • Total hours: Fifty-one hours lecture

In this course, students learn the identification, prevention, and various methods of control of insects, pests, weeds, and diseases affecting plants. Techniques for safe and proper pesticide and biological control applications are covered. Continuing education credit is given for licensed commercial pesticide applicators. Field trips included.

Advisory: Eligibility for ENGL 111 or ENSL 110 and 155
Credit transferable: CSU

ORNH 202 BEGINNING PRUNING

.5 unit • P/NP • Total hours: Seven hours lecture; three hours lab

Students become familiar with the principles, tools, and basic methods used for pruning ornamental plants. Instruction includes demonstrations and hands-on experience.

ORNH 210 CURRENT TOPICS IN ORNAMENTAL HORTICULTURE

.5 unit • LG/P/NP • Total hours: Eight and one-half hours lecture

This course covers topics of current interest and importance presented by specialists in the field of Ornamental Horticulture.

ORNH 425 SUCCESSFUL GARDENING TECHNIQUES

0 units • NC • Total hours: Thirty-four hours lab

This course covers fundamental horticultural techniques for home gardeners including tool maintenance, pruning, soil management, planting, fertilizing, irrigation, and pest and disease control.

Personal Development

COURSE DESCRIPTIONS

PERS 10 INTRODUCTION TO COLLEGE SUCCESS

1 unit • LG-P/NP • Total hours: Seventeen hours lecture

This short-term course provides students with information necessary for transition into Monterey Peninsula College. Topics may include assessment result analysis; clear understanding of the AA/AS degrees, certificates, and transferring to CSU and UC; schedule building; student services; school policies; and college culture. Assessment results are necessary to complete required Education Plan. May also be offered online.

Advisory: Eligibility for ENGL 1A

Credit transferable: CSU, UC

General Ed. Credit: MPC, Area E2

PERS 50 MAKING COLLEGE COUNT

3 units • LG-P/NP • Total hours: Fifty-one hours lecture

This course provides skills and techniques to assist in evaluating personal learning styles, priorities in use of time, successful study strategies, stress management, identification of values and goals, assertiveness, and successful use of campus resources and services. Portions of instruction may be offered online; may also be offered fully online.

Advisory: Eligibility for ENGL 1A

Credit transferable: CSU, UC

General Ed. Credit: CSU, Area E; MPC, Area E2

PERS 51 CAREER AND LIFE PLANNING

3 units • LG-P/NP • Total hours: Fifty-one hours lecture

This course provides students with a thorough study of career development, academic goals, and life planning. Includes assessment tools for identifying personality type, clarifying interests, skills and values, and establishing college majors and careers. Students develop a portfolio that includes labor market information, decision-making skills and coping strategies. The course addresses psychological and social issues that impact career and life choices. Portions of instruction may be offered online; may also be offered fully online.

Advisory: Eligibility for ENGL 1A

Credit transferable: CSU, UC

General Ed. Credit: CSU, Area E; MPC, Area E2

PERS 59 STUDY SKILLS FOR SUCCESS

1 units • LG-P/NP • Total hours: Seventeen hours lecture

This course is designed to help students at all academic levels to improve their study skills in time management, goal-setting, lecture and textbook note-taking, textbook reading, exam preparation, and test-taking to increase their academic success. Portions of instruction may be offered online; may also be offered fully online.

Credit transferable: CSU

General Ed. Credit: MPC, Area E2

PERS 71 FOUNDATIONS OF CAREER CHOICE

1 unit • LG-P/NP • Total hours: Seventeen hours lecture

This course is designed for students interested in learning more about themselves and the world of work before making a career choice. It includes self-assessments, career exploration, career trends and workplace issues, decision-making, and college and career planning. May also be offered online.

Advisory: Eligibility for ENGL 111 or ENSL 110 and 155

Credit transferable: CSU

General Ed. Credit: MPC, Area E2

Materials Fee: \$30

Philosophy

DEGREE

Philosophy –

Associate in Arts for Transfer



Philosophy

ASSOCIATE IN ARTS FOR TRANSFER DEGREE

The Associate in Arts in Philosophy for Transfer degree (AA-T in Philosophy) program exposes students to historical and contemporary discussions in epistemology, metaphysics, and moral theory in both the Western and Eastern traditions. This program develops students' reasoning and writing skills, models rational discussion of basic questions, and teaches both formal and informal methods of reasoning. By completing the Associate in Arts in Philosophy for Transfer degree (AA-T in Philosophy), students will be prepared to transfer into the CSU system to pursue a baccalaureate degree in Philosophy or related major. Students must complete the Associate Degree for Transfer requirements to earn the AA-T degree.

Learning Outcomes: Upon successful completion of the program, students will be able to:

- Analyze and interpret human thought, achievement, and expression relevant to such branches of knowledge as philosophy, literature, and/or the fine and performing arts, and to communicate the results.

Associate in Arts for Transfer Degree

Associate Degree Major Requirements		Units
REQUIRED CORE:		15
HIST 4	Western Civilization I (3)	
HIST 5	Western Civilization II (3)	
PHIL 2	Introduction to Philosophy (3)	
PHIL 4	Moral Issues (3)	
PHIL 6	Introduction to Logic (3)	
Select one course from the following:		3
PHIL 8	Introduction to World Religions (3)	
PHIL 10	Introduction to Critical Thinking (3)	
PHIL 13	Introduction to Eastern Philosophy (3)	
TOTAL MAJOR UNITS		18
Associate Degree Requirements (as described above)		18
<i>Complete CSU General Education or IGETC Pattern for a total of 60 transferable units (see pages 74-77).</i>		
TOTAL DEGREE UNITS		60

COURSE DESCRIPTIONS

PHIL 2 INTRODUCTION TO PHILOSOPHY

3 units • LG-P/NP • Total hours: Fifty-one hours lecture

This course introduces philosophical ideas and methods concerning knowledge, reality, and values. Expected topics will include the sources and limits of knowledge, and the nature of reality. Other topics that may be examined from a philosophical perspective include the nature of the self, truth, ethics, religion, science, language, beauty and art, political theory, or mind. May also be offered online. [C-ID PHIL 100]

Advisory: Eligibility for ENGL 1A

Credit transferable: CSU, UC

General Ed. Credit: CSU, Area C2; IGETC, Area 3B; MPC, Area C

PHIL 4 MORAL ISSUES

3 units • LG-P/NP • Total hours: Fifty-one hours lecture

This course clarifies values in contemporary moral issues such as abortion, sexuality, the right to die, animal rights, and economic justice. May also be offered online.

Advisory: Eligibility for ENGL 1A

Credit transferable: CSU, UC

General Ed. Credit: CSU, Area C2, E; IGETC, Area 3B; MPC, Area C

PHIL 6 INTRODUCTION TO LOGIC

3 units • LG • Total hours: Fifty-one hours lecture

This course introduces principles of valid reasoning with emphasis on deductive logic. The course includes a study of formal techniques of sentential logic and a treatment of inductive reasoning, language, and fallacies. [C-ID PHIL 110]

Advisory: Eligibility for ENGL 1A

Credit transferable: CSU, UC

General Ed. Credit: CSU, Area A3; MPC, Area A2

PHIL 8 INTRODUCTION TO WORLD RELIGIONS

3 units • LG-P/NP • Total hours: Fifty-one hours lecture

This course is an introduction to the origins, history, and significant ideas of the world's major religions. It explores the fundamental insights, ideals, and contributions toward the human moral heritage and wisdom of the Oral Religions, Hinduism, Buddhism, Taoism, Confucianism, Judaism, Christianity, and Islam. May also be offered online.

Advisory: Eligibility for ENGL 1A

Credit transferable: CSU, UC

General Ed. Credit: CSU, Area C2; IGETC, Area 3B; MPC, Area C, F

PHIL 10 INTRODUCTION TO CRITICAL THINKING

3 units • LG-P/NP • Total hours: Fifty-one hours lecture

This course introduces the techniques and skills of critical thinking. It provides practice in using language clearly; identifying, analyzing, constructing, and evaluating deductive and inductive arguments; and exposing common fallacies in everyday reasoning. May also be offered online.

Prerequisite: ENGL 1A

Credit transferable: CSU, UC

General Ed. Credit: CSU, Area A3; IGETC, Area 1B; MPC, Area A2

PHIL 13 INTRODUCTION TO EASTERN PHILOSOPHY

3 units • LG-P/NP • Total hours: Fifty-one hours lecture

This course surveys the major philosophies of India, China, and Japan, and examines such concepts as karma, bondage, liberation, selflessness, meditation, and self-knowledge. May also be offered online.

Advisory: ENGL 1A

Credit transferable: CSU, UC

General Ed. Credit: CSU, Area C2; IGETC, Area 3B; MPC, Area C

PHIL 40 INTRODUCTION TO FEMINIST THEORY

3 units • LG-P/NP • Total hours: Fifty-one hours lecture

This course encourages students to reflect on historical and present day social experiences of women and men through readings in feminist philosophy and theory. It engages students in critical analysis of the readings and the changes that feminist theory has undergone, as well as its relationship to other theories. Also offered as Gender and Women's Studies 40 and Humanities 40; credit may be earned only once. May also be offered online.

Advisory: Eligibility for ENGL 1A

Credit transferable: CSU, UC

General Ed. Credit: CSU, Area C2, D; IGETC, Area 3B, 4; MPC, Area C, D, F

Photography

See ART – PHOTOGRAPHY.

Physical Education

DEGREE

Physical Education Aide –
Associate in Science (Career Technical)

Physical Education Aide

ASSOCIATE IN SCIENCE DEGREE (Career Technical)

This program is designed for individuals interested in working in the field of physical education. It prepares them for paraprofessional jobs in schools and fitness programs by instructing them in group work, safety, and knowledge of injuries. The Physical Education Aide Associate in Science program also offers a wide variety of sports activity courses.

Learning Outcomes: Upon successful completion of the program, students will be able to:

- Apply basic principles of safety in a physical education activity.
- Assist or lead various physical fitness/education activities in a group setting.
- Identify injuries common to fitness activities and basic treatment.
- Apply basic physical training principles in designing fitness training programs.
- Identify career options in health, physical education and fitness.
- Analyze how physical, social, emotional, and/or intellectual factors contribute to wellness and healthful living.

Associate in Science Degree (Career Technical)

Associate Degree Major Requirements Units

REQUIRED CORE: 13

ANAT 5	Human Biology (4)	
PHED 40	Introduction to Kinesiology (3)	
PHED 41	Prevention and Care of Athletic Injuries (3)	
PSYC 1	General Psychology (3)	
Current Red Cross Advanced First Aid Card & CPR Card		0

Select six units from the following: 6

PFIT 2	Core Fitness Training (1)	
PFIT 6	Cross-Training (1)	
PFIT 7	Distance Training (1)	
PFIT 8	Aerobic Conditioning (.5-1)	
PFIT 9	Personal Fitness (1)	
PFIT 10A	Beginning Weight Training (.5-1)	
PFIT 10B	Intermediate Weight Training (.5-1)	
PFIT 10C	Advanced Weight Training (.5-1)	
PFIT 14	Exercise for Health and Fitness (.5)	
PFIT 15A	Core Matwork I (.5-1)	
PFIT 15B	Core Matwork II (.5-1)	
PFIT 15C	Core Matwork III (.5-1)	
PFIT 15D	Core Matwork IV (.5-1)	
PFIT 16A	Tai Chi I (.5-1)	
PFIT 16B	Tai Chi II (.5-1)	
PFIT 16C	Tai Chi III (.5-1)	
PFIT 16D	Tai Chi IIV (.5-1)	
PFIT 17A	Yoga I (.5-1)	

PFIT 17B	Yoga II (.5-1)
PFIT 17C	Yoga III (.5-1)
PFIT 17D	Yoga IV (.5-1)
PFIT 18A	Aerobic Fitness I (.5-1)
PFIT 18B	Aerobic Fitness II (.5-1)
PFIT 18C	Aerobic Fitness III (.5-1)
PFIT 18D	Aerobic Fitness IV (.5-1)
PFIT 19A	Body Sculpting I (.5)
PFIT 19B	Body Sculpting II (.5)
PFIT 19C	Body Sculpting III (.5)
PFIT 19D	Body Sculpting IV (.5)
PFIT 20	Circuit Training (1)
PFIT 21A	Flexibility and Relaxation Techniques I (.5)
PFIT 21B	Flexibility and Relaxation Techniques II (.5)
PFIT 21C	Flexibility and Relaxation Techniques III (.5)
PFIT 22A	Fitness Through Swimming I (1)
PFIT 22B	Fitness Through Swimming II (1)
PFIT 22C	Fitness Through Swimming III (1)
PFIT 22D	Fitness Through Swimming IV (1)
PFIT 30A	Triathlon Training I (1)
PFIT 30B	Triathlon Training II (1)
PFIT 30C	Triathlon Training III (1)
PHED 2A	Golf I (1)
PHED 2B	Golf II (1)
PHED 2C	Golf III (1)
PHED 2D	Golf IV (1)
PHED 5A	Tennis I (1)
PHED 5B	Tennis II (1)
PHED 5D	Tennis III (.5)
PHED 5E	Tennis IV (.5)
PHED 6A	Soccer I (.5)
PHED 6B	Soccer II (.5)
PHED 6C	Soccer III (.5)
PHED 7A	Swimming I (.5)
PHED 7B	Swimming II (.5)
PHED 12B	Competitive Swimming I (1)
PHED 12C	Competitive Swimming II (1)
PHED 12D	Competitive Swimming III (1)
PHED 12E	Competitive Swimming IV (1)
PHED 15A	Volleyball I (1)
PHED 15B	Volleyball II (1)
PHED 15D	Volleyball III (1)
PHED 15E	Volleyball IV (1)
PHED 18	Fundamentals of Football (.5)
PHED 20.1	Sill Development for Baseball (2)
PHED 20.2	Skill Development for Basketball - Men (1)
PHED 20.3	Skill Development for Basketball - Women (1)
PHED 20.4	Skill Development for Football (1)
PHED 20.5	Skill Development for Golf (1)
PHED 20.6	Skill Development for Softball (1.5)
PHED 20.8	Skill Development for Tennis (.5)

PHED 20.9	Skill Development for Track and Field (1)
PHED 20.11	Skill Development for Soccer - Men (1)
PHED 20.12	Skill Development for Soccer - Women (1)
PHED 21	Competitive Golf (.5)
PHED 22A	Introduction to Basketball (.5)
PHED 22B	Intermediate Basketball (.5)
PHED 22C	Intermediate/Advanced Basketball (.5)
PHED 22D	Advanced Basketball (.5)
PHED 29	Varsity Athletic Conditioning (.5)
PHED 30.1	Intercollegiate Basketball - Women (1.5)
PHED 30.2	Intercollegiate Softball - Women (3)
PHED 30.3	Intercollegiate Volleyball - Women (3)
PHED 30.4	Intercollegiate Tennis - Women (3)
PHED 30.6	Intercollegiate Soccer - Women (3)
PHED 31.1	Intercollegiate Football - Men (3)
PHED 31.2	Intercollegiate Basketball - Men (1.5)
PHED 31.3	Intercollegiate Baseball - Men (3)
PHED 31.4	Intercollegiate Golf - Men (3)
PHED 31.5	Intercollegiate Soccer - Men (3)
PHED 32.1	Intercollegiate Track and Field - Women/Men (3)
PHED 32.4	Intercollegiate Cross Country - Women/Men (3)
PHED 61A	Elements of Football I (.5)

Select one course from the following: 3

SPCH 1	Public Speaking (3)
SPCH 2	Small Group Communication (3)

TOTAL MAJOR UNITS	22
--------------------------	-----------

Associate Degree Requirements (as described above)	22
---	-----------

Complete Competency Requirements and a general education pattern (MPC General Education, CSU General Education, or IGETC) for a total of 60 degree-applicable units (see pages 74-78).

TOTAL DEGREE UNITS	60
---------------------------	-----------

COURSE DESCRIPTIONS

PHED 2A GOLF I

1 unit • LG-P/NP • Total hours: Fifty-one hours lab

Students develop skill and knowledge of the basic swing, equipment, and rules and etiquette of golf at a beginning level.

Credit transferable: CSU, UC

General Ed. Credit: CSU, Area E; MPC, Area E1

PHED 2B GOLF II

1 unit • LG-P/NP • Total hours: Fifty-one hours lab

This is a continuation of Golf I. Students develop intermediate-level golf skills and learn course play including sand shots.

Prerequisite: PHED 2A

Credit transferable: CSU, UC

General Ed. Credit: CSU, Area E; MPC, Area E1

PHED 2C GOLF III

1 unit • LG-P/NP • Total hours: Fifty-one hours lab

This course is a continuation of Golf II. It is designed for the intermediate/advanced golfers. Topics covered include swing technique for various types of golf shots, course etiquette, and course management at an intermediate/advanced level.

Prerequisite: PHED 2B

Credit transferable: CSU, UC

General Ed. Credit: CSU, Area E; MPC, Area E1

PHED 2D GOLF IV

1 unit • LG-P/NP • Total hours: Fifty-one hours lab

This course is a continuation of Golf III. It is designed for advanced golfers. Topics covered include swing technique for various types of golf shots, course etiquette, and course management at an advanced level.

Prerequisite: PHED 2C

Credit transferable: CSU, UC

General Ed. Credit: CSU, Area E; MPC, Area E1

PHED 5A TENNIS I

.5 unit • LG-P/NP • Total hours: Thirty-four hours lab

Students are introduced to the development of beginning techniques and skills of tennis strokes used in playing singles, doubles, and mixed doubles. The course includes knowledge, philosophy, and strategy used in playing tennis singles, doubles, and mixed doubles.

Credit transferable: CSU, UC

General Ed. Credit: CSU, Area E; MPC, Area E1

PHED 5B TENNIS II

.5 unit • LG-P/NP • Total hours: Thirty-four hours lab

This is a continuation of Tennis I. Students develop intermediate competency in the forehand and backhand strokes and are introduced to the lob, overhead smash, and volley. Intermediate singles, doubles, and mixed doubles strategies are included.

Advisory: PHED 5A

Credit transferable: CSU, UC

General Ed. Credit: CSU, Area E; MPC, Area E1

PHED 5D TENNIS III

.5 unit • LG-P/NP • Total hours: Thirty-four hours lab

This is a continuation of Tennis II. Students refine intermediate tennis skills and learn intermediate/advanced techniques and strategies in singles and doubles.

Prerequisite: PHED 5B

Credit transferable: CSU, UC

General Ed. Credit: CSU, Area E; MPC, Area E1

PHED 5E TENNIS IV**.5 unit • LG-P/NP • Total hours: Thirty-four hours lab**

This is a continuation of Tennis III. It includes physical conditioning for competitive play, continued advanced development of power and control in all ground strokes and serves, advanced offensive and defensive tactics, mental preparation for greater success, and performance under pressure. Students engage in competitive singles and doubles play.

Prerequisite: PHED 5D**Credit transferable:** CSU, UC**General Ed. Credit:** CSU, Area E; MPC, Area E1**PHED 6A SOCCER I****.5 unit • LG-P/NP • Total hours: Twenty-five and one-half hours lab**

Students are led to develop beginning-level skills in the various offensive and defensive techniques of soccer. Included in this course are rules, team strategy, and team play.

Credit transferable: CSU, UC**General Ed. Credit:** CSU, Area E; MPC, Area E1**PHED 6B SOCCER II****.5 unit • LG-P/NP • Total hours: Twenty-five and one-half hours lab**

A continuation of Soccer I. Students develop intermediate-level skills in offensive and defensive soccer techniques. Intermediate-level soccer strategies for team play are introduced.

Prerequisites: PHED 6A (or PHED 6)**Credit transferable:** CSU, UC**General Ed. Credit:** CSU, Area E; MPC, Area E1**PHED 6C SOCCER III****.5 unit • LG-P/NP • Total hours: Twenty-five and one-half hours lab**

This course is a continuation of Soccer II. Students learn advanced offensive and defensive soccer skills and strategy, including advanced concepts for team play.

Prerequisite: PHED 6B**Credit transferable:** CSU, UC**General Ed. Credit:** CSU, Area E; MPC, Area E1**PHED 7A SWIMMING I****.5 unit • LG-P/NP • Total hours: Thirty-four hours lab**

This course is designed for non-swimmers to develop Red Cross beginning swimming skills: physical and mental adjustment to the water, buoyancy and water position, and front and back stroke.

Credit transferable: CSU, UC**General Ed. Credit:** CSU, Area E; MPC, Area E1**PHED 7B SWIMMING II****.5 unit • LG-P/NP • Total hours: Thirty-four hours lab**

This course is a continuation of Swimming I. Students develop Red Cross intermediate swimming skills including treading water, front and back crawls, and breaststroke.

Prerequisite: PHED 7A**Credit transferable:** CSU, UC**General Ed. Credit:** CSU, Area E; MPC, Area E1**PHED 9A PICKLEBALL I****.5 unit • LG-P/NP • Total hours: Thirty-four hours lab**

Students are introduced to the development of beginning techniques and skills for playing pickleball. The course will include rules and strategies for singles and doubles play.

Credit transferable: CSU**General Ed. Credit:** MPC, Area E1**PHED 9B PICKLEBALL II****1 unit • LG-P/NP • Total hours: Thirty-four hours lab**

This is a continuation of Pickleball I. Students develop intermediate competency in the forehand and backhand strokes and are introduced to the lob, overhead smash, volley, and dinks. Intermediate singles, doubles, and mixed doubles strategies are included.

Prerequisite: PHED 9A**Credit transferable:** CSU**General Ed. Credit:** MPC, Area E1**PHED 12B COMPETITIVE SWIMMING I****1 unit • LG-P/NP • Total hours: Sixty-eight hours lab**

Students learn physical conditioning, skill development and knowledge of racing and training strategies of competitive swimming.

Credit transferable: CSU, UC**General Ed. Credit:** CSU, Area E; MPC, Area E1**PHED 12C COMPETITIVE SWIMMING II****1 unit • LG-P/NP • Total hours: Sixty-eight hours lab**

Students develop skills and physical conditioning appropriate for competitive swimming at the intermediate level.

Prerequisite: PHED 12B**Credit transferable:** CSU, UC**General Ed. Credit:** CSU, Area E; MPC, Area E1**PHED 12D COMPETITIVE SWIMMING III****1 unit • LG-P/NP • Total hours: Sixty-eight hours lab**

Students develop swimming skills and physical conditioning appropriate for competitive swimming at an intermediate/advanced level.

Prerequisite: PHED 12C**Credit transferable:** CSU, UC**General Ed. Credit:** CSU, Area E; MPC, Area E1

PHED 12E COMPETITIVE SWIMMING IV**1 unit • LG-P/NP • Total hours: Sixty-eight hours lab**

Students develop swimming skills and physical conditioning appropriate for competitive swimming at an advanced level.

Prerequisite: PHED 12D**Credit transferable:** CSU, UC**General Ed. Credit:** CSU, Area E; MPC, Area E1**PHED 15A VOLLEYBALL I****1 unit • LG-P/NP • Total hours: Sixty-eight hours lab**

Students develop beginning skills in the various offensive and defensive techniques of volleyball. This course also includes review of rules and basic offensive and defensive concepts for team play.

Credit transferable: CSU, UC**General Ed. Credit:** CSU, Area E; MPC, Area E1**PHED 15B VOLLEYBALL II****1 unit • LG-P/NP • Total hours: Sixty-eight hours lab**

This course is a continuation of Volleyball I. Students develop intermediate skills and strategies of volleyball, including coed and two-person competition.

Prerequisite: PHED 15A**Credit transferable:** CSU, UC**General Ed. Credit:** CSU, Area E; MPC, Area E1**PHED 15D VOLLEYBALL III****1 unit • LG-P/NP • Total hours: Sixty-eight hours lab**

This course is a continuation of Volleyball II. Students develop intermediate/advanced skills and strategies in volleyball.

Prerequisite: PHED 15B**Credit transferable:** CSU, UC**General Ed. Credit:** CSU, Area E; MPC, Area E1**PHED 15E VOLLEYBALL IV****1 unit • LG-P/NP • Total hours: Sixty-eight hours lab**

This course is a continuation of Volleyball III. Students advanced skills and strategies for competitive volleyball.

Prerequisite: PHED 15D**Credit transferable:** CSU, UC**General Ed. Credit:** CSU, Area E; MPC, Area E1**PHED 18 FUNDAMENTALS OF FOOTBALL****.5 unit • LG-P/NP • Total hours: Thirty-four hours lab**

This course is designed to improve the physical conditioning and athletic skills of individuals interested in intercollegiate football competition. Students develop individual and team skills and current football strategies. May be taken four times for credit.

Enrollment limitation: Initial tryout required to determine possession of appropriate skill level for safe participation**Credit transferable:** CSU, UC**General Ed. Credit:** MPC, Area E1**PHED 20.1 SKILL DEVELOPMENT FOR BASEBALL****2 units • LG-P/NP • Total hours: One hundred two hours lab**

Students learn physical conditioning and basic skills appropriate for intercollegiate baseball. May be taken four times for credit.

Enrollment limitation: Initial tryout required to determine possession of appropriate skill level for safe participation**Credit transferable:** CSU, UC**PHED 20.2 SKILL DEVELOPMENT FOR BASKETBALL – MEN****.5-1 unit • LG-P/NP • Total hours: Sixty-eight hours lab for one unit of credit**

Students learn physical conditioning and basic skills appropriate for intercollegiate basketball. May be taken four times for credit.

Enrollment limitation: Initial tryout required to determine possession of appropriate skill level for safe participation**Credit transferable:** CSU, UC**PHED 20.3 SKILL DEVELOPMENT FOR BASKETBALL – WOMEN****.5-1 unit • LG-P/NP • Total hours: Sixty-eight hours lab for one unit of credit**

Students learn physical conditioning and basic skills appropriate for intercollegiate basketball. May be taken four times for credit.

Enrollment limitation: Initial tryout required to determine possession of appropriate skill level for safe participation**Credit transferable:** CSU, UC**PHED 20.4 SKILL DEVELOPMENT FOR FOOTBALL****1 unit • LG-P/NP • Total hours: Fifty-one hours lab**

Students learn physical conditioning and basic skills appropriate for intercollegiate football. May be taken four times for credit.

Enrollment limitation: Initial tryout required to determine possession of appropriate skill level for safe participation**Credit transferable:** CSU, UC**PHED 20.5 SKILL DEVELOPMENT FOR GOLF****1 unit • LG-P/NP • Total hours: Sixty-eight hours lab**

Students develop advanced skills appropriate for intercollegiate golf competition. May be taken four times for credit.

Enrollment limitation: Initial tryout required to determine possession of appropriate skill level for safe participation**Credit transferable:** CSU, UC

PHED 20.6 SKILL DEVELOPMENT FOR SOFTBALL**1.5 units • LG-P/NP • Total hours: Seventy-six and one-half hours lab**

Students learn physical conditioning and basic skills appropriate for intercollegiate fastpitch softball. May be taken four times for credit.

Enrollment limitation: Initial tryout required to determine possession of appropriate skill level for safe participation**Credit transferable: CSU, UC****PHED 20.8 SKILL DEVELOPMENT FOR TENNIS****.5 unit • LG-P/NP • Total hours: Thirty-four hours lab**

Students learn tournament play, advanced techniques, singles and doubles tactics and strategies appropriate for intercollegiate tennis. May be taken four times for credit.

Enrollment limitation: Initial tryout required to determine possession of appropriate skill level for safe participation**Credit transferable: CSU, UC****PHED 20.9 SKILL DEVELOPMENT FOR TRACK AND FIELD****2 units • LG-P/NP • Total hours: One hundred two hours lab**

Students learn physical conditioning and development of skills appropriate for intercollegiate track and field. May be taken four times for credit.

Enrollment limitation: Initial tryout required to determine possession of appropriate skill level for safe participation**Credit transferable: CSU, UC****PHED 20.11 SKILL DEVELOPMENT FOR SOCCER – MEN****1 unit • LG-P/NP • Total hours: Fifty-one hours lab**

Students learn physical conditioning and basic skills appropriate for intercollegiate soccer. May be taken four times for credit.

Enrollment limitation: Initial tryout required to determine possession of appropriate skill level for safe participation**Credit transferable: CSU, UC****PHED 20.12 SKILL DEVELOPMENT FOR SOCCER – WOMEN****1 unit • LG-P/NP • Total hours: Fifty-one hours lab**

Students learn physical conditioning and basic skills appropriate for intercollegiate soccer. May be taken four times for credit.

Enrollment limitation: Initial tryout required to determine possession of appropriate skill level for safe participation**Credit transferable: CSU, UC****PHED 21 COMPETITIVE GOLF****.5 unit • LG-P/NP • Total hours: Thirty-four hours lab**

This course is designed to build the skills and techniques required for playing competitive golf. May be taken four times for credit.

Credit transferable: CSU**General Ed. Credit: MPC, Area E1****PHED 22A INTRODUCTION TO BASKETBALL****.5 unit • LG-P/NP • Total hours: Thirty-four hours lab**

Students are introduced to the development of individual and team skills and knowledge. A special emphasis is placed on fundamentals of offense and defense.

Credit transferable: CSU, UC**General Ed. Credit: CSU, Area E; MPC, Area E1****PHED 22B INTERMEDIATE BASKETBALL****.5 unit • LG-P/NP • Total hours: Thirty-four hours lab**

Students are introduced to the intermediate level of development of individual and team skills and knowledge. A special emphasis is placed on fundamentals of offense and defense.

Prerequisite: PHED 22A**Credit transferable: CSU, UC****General Ed. Credit: CSU, Area E; MPC, Area E1****PHED 22C INTERMEDIATE/ADVANCED BASKETBALL****.5 unit • LG-P/NP • Total hours: Thirty-four hours lab**

Students are introduced to the intermediate/advanced level of development of individual and team skills and knowledge. A special emphasis is placed on intermediate/advanced fundamental skill sets of offense and defense.

Prerequisite: PHED 22B**Credit transferable: CSU, UC****General Ed. Credit: CSU, Area E; MPC, Area E1****PHED 22D ADVANCED BASKETBALL****.5 unit • LG-P/NP • Total hours: Thirty-four hours lab**

Students are introduced to the advanced level of development of individual and team skills and knowledge. A special emphasis is placed on advanced fundamentals of offense and defense.

Prerequisite: PHED 22C**Credit transferable: CSU, UC****General Ed. Credit: CSU, Area E; MPC, Area E1**

INTERCOLLEGIATE ATHLETICS

Eligibility: The rules of the California Community College Commission on Athletics provide that a student must be actively enrolled in 12 units at the time of participation. A student who comes directly from high school is immediately eligible for varsity competition. To be eligible for a second season of sport, the student athlete must complete and pass 24 units with a 2.0 GPA prior to the next season.

PHED 29 VARSITY ATHLETIC CONDITIONING

.5 unit • LG-P/NP • Total hours: Thirty-four hours lab

This course is designed to improve the cardiovascular endurance, muscular strength, flexibility, and athletic skills of individuals interested in intercollegiate competition. May be taken four times for credit.

Enrollment limitation: Initial tryout required to determine possession of appropriate skill level for safe participation

Credit transferable: CSU

General Ed. Credit: MPC, Area E1

PHED 30.1 INTERCOLLEGIATE BASKETBALL – WOMEN

1.5 units • LG • Total hours: Eighty-five hours lab by arrangement

This course provides practice and competition in intercollegiate basketball. May be taken four times for credit.

Enrollment limitation: Initial tryout required to determine possession of appropriate skill level for safe participation

Credit transferable: CSU, UC

PHED 30.2 INTERCOLLEGIATE SOFTBALL – WOMEN

3 units • LG • Total hours: One hundred seventy hours lab by arrangement

This course provides practice and competition in intercollegiate softball. May be taken four times for credit.

Enrollment limitation: Initial tryout required to determine possession of appropriate skill level for safe participation

Credit transferable: CSU, UC

PHED 30.3 INTERCOLLEGIATE VOLLEYBALL – WOMEN

3 units • LG • Total hours: One hundred seventy hours lab by arrangement

This course provides practice and competition in intercollegiate volleyball. May be taken four times for credit.

Enrollment limitation: Initial tryout required to determine possession of appropriate skill level for safe participation

Credit transferable: CSU, UC

PHED 30.4 INTERCOLLEGIATE TENNIS – WOMEN

3 units • LG • Total hours: One hundred seventy hours lab by arrangement

This course provides practice and competition in intercollegiate tennis. May be taken four times for credit.

Enrollment limitation: Initial tryout required to determine possession of appropriate skill level for safe participation

Credit transferable: CSU, UC

PHED 30.6 INTERCOLLEGIATE SOCCER – WOMEN

3 units • LG • Total hours: One hundred seventy hours lab by arrangement

This course provides practice and competition in intercollegiate soccer. May be taken four times for credit.

Enrollment limitation: Initial tryout required to determine possession of appropriate skill level for safe participation

Credit transferable: CSU, UC

PHED 31.1 INTERCOLLEGIATE FOOTBALL – MEN

3 units • LG • Total hours: One hundred seventy hours lab by arrangement

This course provides practice and competition in intercollegiate football. May be taken four times for credit.

Enrollment limitation: Initial tryout required to determine possession of appropriate skill level for safe participation

Credit transferable: CSU, UC

PHED 31.2 INTERCOLLEGIATE BASKETBALL – MEN

1.5 units • LG • Total hours: Eighty-five hours lab by arrangement

This course provides practice and competition in intercollegiate basketball. May be taken four times for credit.

Enrollment limitation: Initial tryout required to determine possession of appropriate skill level for safe participation

Credit transferable: CSU, UC

PHED 31.3 INTERCOLLEGIATE BASEBALL – MEN

3 units • LG • Total hours: One hundred seventy hours lab by arrangement

This course provides practice and competition in intercollegiate baseball. May be taken four times for credit.

Enrollment limitation: Initial tryout required to determine possession of appropriate skill level for safe participation

Credit transferable: CSU, UC

PHED 31.4 INTERCOLLEGIATE GOLF – MEN

3 units • LG • Total hours: One hundred seventy hours lab by arrangement

This course provides practice and competition in intercollegiate golf. May be taken four times for credit.

Enrollment limitation: Initial tryout required to determine possession of appropriate skill level for safe participation

Credit transferable: CSU, UC

PHED 31.5 INTERCOLLEGIATE SOCCER – MEN

3 units • LG • Total hours: One hundred seventy hours lab by arrangement

This course provides practice and competition in intercollegiate soccer. May be taken four times for credit.

Enrollment limitation: Initial tryout required to determine possession of appropriate skill level for safe participation

Credit transferable: CSU, UC

PHED 32.1 INTERCOLLEGIATE TRACK AND FIELD – WOMEN AND MEN

3 units • LG • Total hours: One hundred seventy hours lab by arrangement

This course provides practice and competition in intercollegiate track and field. May be taken four times for credit.

Enrollment limitation: Initial tryout required to determine possession of appropriate skill level for safe participation

Credit transferable: CSU, UC

PHED 32.4 INTERCOLLEGIATE CROSS COUNTRY – WOMEN AND MEN

3 units • LG • Total hours: One hundred seventy hours lab by arrangement

This course provides practice and competition in intercollegiate cross country for both men and women. May be taken four times for credit.

Credit transferable: CSU, UC

PHED 40 INTRODUCTION TO KINESIOLOGY

3 units • LG-P/NP • Total hours: Fifty-one hours lecture

This course is an introduction to the interdisciplinary approach to the study of human movement. An overview of the importance of the sub-disciplines in kinesiology will be discussed along with career opportunities in the areas of teaching, coaching, allied health, and fitness professions. [C-ID KIN 100]

Advisory: Eligibility for ENGL 1A

Credit transferable: CSU, UC

General Ed. Credit: MPC, Area E2

PHED 41 PREVENTION AND CARE OF ATHLETIC INJURIES

3 units • LG-P/NP • Total hours: Fifty-one hours lecture

Students learn modern athletic training principles. Course covers procedures and techniques for prevention, recognition, treatment, and rehabilitation of athletic injuries.

Advisory: ENGL 1A

Credit transferable: CSU, UC

General Ed. Credit: MPC, Area E2

PHED 42A ATHLETIC TRAINING FIELD EXPERIENCE

2 units • LG-P/NP • Total hours: One hundred two hours lab

This is an introductory course in the practical application of athletic training skills in the training room and at athletic events. Research projects and skill practicums are included.

Advisories: Eligibility for ENGL 1A; PHED 41

Credit transferable: CSU, UC

PHED 42B ATHLETIC TRAINING FIELD EXPERIENCE II

2 units • LG-P/NP • Total hours: One hundred two hours lab

A continuation of PHED 42A. Students learn additional techniques for the practical application of athletic training skills as applied in the athletic training room and at athletic events.

Advisories: Eligibility for ENGL 1A; PHED 42A (or PHED 42)

Credit transferable: CSU, UC

PHED 43 THEORY OF COACHING

3 units • LG • Total hours: Fifty-one hours lecture

This course provides students with a foundation of skills and knowledge to begin a successful coaching career. Emphasis is placed on ethics, team management, team practice organization, and positive coaching characteristics and philosophies. The course addresses coaching issues for all levels and age groups. Portions of instruction may be offered online; may also be offered fully online.

Advisory: Eligibility for ENGL 1A

Credit transferable: CSU

General Ed. Credit: MPC, Area E2

PHED 45 INTRODUCTION TO CAREERS IN SPORTS MEDICINE AND ALLIED HEALTH PROFESSIONS

3 units • LG-P/NP • Total hours: Fifty-one hours lecture

This course is an overview to the interdisciplinary approach to sports medicine and related allied health professions. An overview of the importance of kinesiology is discussed as it relates to the specific populations served, career opportunities, and necessary academic preparation. Portions of instruction may be offered online; may also be offered fully online.

Advisory: ENGL 1A

Credit transferable: CSU

General Ed. Credit: MPC, Area E2

PHED 50 ORIENTATION FOR ATHLETES

2 units • LG-P/NP • Total hours: Thirty-four hours lecture

This course is designed to assist student athletes to set educational and career goals, develop study skills, learn job acquisition skills, and use college resources. May also be offered online.

Advisory: Eligibility for ENGL 111 or ENGL 110 and 155

Credit transferable: CSU

General Ed. Credit: MPC, Area E2

PHED 61A ELEMENTS OF FOOTBALL I

.5 unit • LG-P/NP • Total hours: Thirty-four hours lab

This course provides physical conditioning and applies it to offensive and defensive techniques required for intercollegiate football. The course includes the video review of past performance to focus on aspects of training that will improve individual performance in competition. May be taken four times for credit.

Enrollment limitation: Initial tryout required to determine possession of appropriate skill level for safe participation

Credit transferable: CSU, UC

PHED 90 INDEPENDENT STUDY

.5-4 units • LG-P/NP • Total hours: Fifty-one hours lab for each unit of credit by arrangement

This course provides a framework for this academic discipline, which is designed to enrich the student's experience beyond current curriculum offerings. The program of study, research, reading, or activity is tailored to student needs and interests. When the student has identified an instructor to supervise his/her program of study, the agreement is recorded on a form available in the Admissions and Records Office.

Advisory: Eligibility for ENGL 111 or ENSL 110 and 155

Credit transferable: CSU

Physical Fitness

DEGREE

Fitness Instructor Training –
Associate in Science (Career Technical)

CERTIFICATE OF ACHIEVEMENT

Fitness Instructor Training (Career Technical)

Fitness Instructor Training

CERTIFICATE OF ACHIEVEMENT (Career Technical) & ASSOCIATE IN SCIENCE DEGREE (Career Technical)

The Fitness Instructor Training Program provides students with knowledge, techniques, and experience required for individual or group physical fitness training instruction.

Learning Outcomes: Upon successful completion of the program, students will be able to:

- Identify and describe major muscles, their origins, insertions, and actions.
- Describe the body's physiological responses and adaptations to exercise.
- Identify appropriate activities for development of muscular strength, muscular endurance, cardiorespiratory endurance, and flexibility.
- Describe appropriate activities for warm-up and cool-down and the reasons for each.
- Apply skills in either personal training or group exercise leadership.
- Explain the rationale for use of the Par-Q and fitness testing protocols.
- Describe the relationship between body composition, nutrition, and exercise.

Certificate of Achievement (Career Technical)

Certificate Requirements	Units
REQUIRED CORE:	11.5-12.5
PFIT 10A Beginning Weight Training (.5-1)	
PFIT 14 Exercise for Health and Fitness (.5)	
PFIT 18A Aerobic Fitness I (.5-1)	
PFIT 50 Independent Fitness and Testing Program (1)	
PFIT 51 Fitness and Wellness Strategies (2)	
PFIT 60 Fitness Exercise Physiology (1)	
PFIT 63 Fitness Anatomy and Kinesiology (2)	
PFIT 92 Teaching Aide - Physical Fitness (1)	
PSYC 50 Health Psychology (3)	
Select one unit from the following: 1	
PFIT 8 Aerobic Conditioning (.5-1)	
PFIT 15A Core Matwork I (.5-1)	
PFIT 17A Yoga I (.5-1)	
PFIT 20 Circuit Training (1)	
PFIT 21A Flexibility and Relaxation Techniques I (.5)	
PFIT 22A Fitness Through Swimming I (1)	

Select one unit from the following: 1

BUSC 108 Individualized Comp. and Typing Skills (1)

BUSC 109 Keyboarding for Computers (1)

BUSC 140 MS Word 2013: Word/Windows I (1)

BUSC 141 MS Word 2013: Word/Windows II (1)

BUSC 142 MS Word 2013: Word/Windows III (1)

BUSC 143 MS Word 2013: Advanced Word/Windows (1)

BUSC 170 Microsoft Windows 8 (.5)

Select one course from the following: 3

HLTH 4 Healthy Living (3)

NUTF 1 Nutrition (3)

Select one course from the following: 3-4

ANAT 5 Human Biology (recommended) (4)

HLTH 5 First Aid and CPR (3)

PHED 41 Prevention and Care of Athletic Injuries (3)

Current Red Cross CPR Card required

TOTAL CERTIFICATE UNITS 19.5-21.5

Associate in Science Degree (Career Technical)

Associate Degree Major Requirements	Units
Certificate Requirements (as described above)	19.5-21.5

Complete Competency Requirements and a general education pattern (MPC General Education, CSU General Education, or IGEC) for a total of 60 degree-applicable units (see pages 74-78).

TOTAL DEGREE UNITS 60

COURSE DESCRIPTIONS

PFIT 2 CORE FITNESS TRAINING

1 unit • LG-P/NP • Total hours: Fifty-one hours lab

This course is designed to provide strengthening and stretching exercises that improve spine stabilization and core conditioning. It is beneficial for improved athletic performance, activities of daily living, and injury prevention.

Credit transferable: CSU, UC

General Ed. Credit: CSU, Area E; MPC, Area E1

PFIT 6 CROSS-TRAINING

1 unit • LG-P/NP • Total hours: Fifty-one hours lab

This course is designed to develop aerobic fitness by concurrently training in two or more endurance activities (walking, running, biking, elliptical) combined with muscular endurance exercises. Emphasis is placed on the use of multiple aerobic activities plus muscular endurance exercises.

Credit transferable: CSU, UC

General Ed. Credit: CSU, Area E; MPC, Area E1

PFIT 7 DISTANCE TRAINING**1 unit • LG-P/NP • Total hours: Fifty-one hours lab**

This course is designed to develop aerobic endurance through various types of distance training and interval training activities.

Credit transferable: CSU, UC**General Ed. Credit: CSU, Area E; MPC, Area E1****PFIT 8 AEROBIC CONDITIONING****.5-1 unit • LG-P/NP • Total hours: Thirty-four hours lab for one-half unit of credit; fifty-one hours lab for one unit of credit**

This course focuses on the physiological principles of aerobic conditioning. Instruction is provided in physical adaptations to exercise, program design, and application and evaluation through testing and behavior modification. Activities are designed to accommodate individual students and their goals.

Credit transferable: CSU, UC**General Ed. Credit: CSU, Area E; MPC, Area E1****PFIT 9 PERSONAL FITNESS****1 unit • LG-P/NP • Total hours: Fifty-one hours lab**

This course provides activities and information designed to increase individual fitness level of students. It includes cardiovascular training, resistance training, flexibility exercises, nutrition, and individualized fitness programs.

Credit transferable: CSU, UC**General Ed. Credit: CSU, Area E; MPC, Area E1****PFIT 10A BEGINNING WEIGHT TRAINING****.5-1 unit • LG-P/NP • Total hours: Fifty-one hours lab for each unit of credit**

This course offers beginning weight training exercises and routines for developing and maintaining muscular tone, strength, and endurance.

Credit transferable: CSU, UC**General Ed. Credit: CSU, Area E; MPC, Area E1****PFIT 10B INTERMEDIATE WEIGHT TRAINING****.5-1 unit • LG-P/NP • Total hours: Fifty-one hours lab for each unit of credit**

A continuation of PFIT 10A. It offers intermediate weight training exercises and routines for developing and maintaining muscular tone, strength, and endurance.

Prerequisites: PFIT 10A (or PFIT 10)**Credit transferable: CSU, UC****General Ed. Credit: CSU, Area E; MPC, Area E1****PFIT 10C ADVANCED WEIGHT TRAINING****.5-1 unit • LG-P/NP • Total hours: Fifty-one hours lab for each unit of credit**

A continuation of PFIT 10B. It offers advanced weight training exercises and routines for developing and maintaining muscular tone, strength, and endurance.

Prerequisite: PFIT 10B**Credit transferable: CSU, UC****General Ed. Credit: CSU, Area E; MPC, Area E1****PFIT 14 EXERCISE FOR HEALTH AND FITNESS****.5 unit • LG-P/NP • Total hours: Twenty-five and one-half hours lab**

Students are introduced to exercise programs designed to increase their fitness levels. The programs may include aerobic conditioning, strength training, and flexibility activities. The activities required are suitable for varying levels of fitness.

Credit transferable: CSU, UC**General Ed. Credit: CSU, Area E; MPC, Area E1****PFIT 15A CORE MATWORK I****.5-1 unit • LG-P/NP • Total hours: Thirty-four hours lab for one-half unit of credit; fifty-one hours lab for one unit of credit**

Students are introduced to beginning body conditioning based on the method of Joseph Pilates. Designed for beginning fitness levels and abilities, Pilates is a unique system of strengthening and stretching exercises that tone muscles, provide flexibility and balance, improve posture, and promote stress reduction and unity of body and mind.

Credit transferable: CSU, UC**General Ed. Credit: CSU, Area E; MPC, Area E1****PFIT 15B CORE MATWORK II****.5-1 unit • LG-P/NP • Total hours: Thirty-four hours lab for one-half unit of credit; fifty-one hours lab for one unit of credit**

This course is a continuation of PFIT 15A. It continues the study of body conditioning based on the method of Joseph Pilates at an intermediate level. Designed for varying fitness levels and abilities. Pilates is a system of strengthening and stretching exercises that tone muscles, provide flexibility and balance, improve posture, and promote stress reduction.

Prerequisites: PFIT 15A (or PFIT 15)**Credit transferable: CSU, UC****General Ed. Credit: CSU, Area E; MPC, Area E1****PFIT 15C CORE MATWORK III****.5-1 unit • LG-P/NP • Total hours: Thirty-four hours lab for one-half unit of credit; fifty-one hours lab for one unit of credit**

A continuation of PFIT 15B. It continues the study of body conditioning based on the method of Joseph Pilates at an intermediate/ advanced level. Designed for varying fitness levels and abilities, Pilates is a system of strengthening and stretching exercises that tone muscles, provide flexibility and balance, improve posture, and promote stress reduction.

Prerequisite: PFIT 15B**Credit transferable: CSU, UC****General Ed. Credit: CSU, Area E; MPC, Area E1**

PFIT 15D CORE MATWORK IV

.5-1 unit • LG-P/NP • Total hours: Thirty-four hours lab for one-half unit of credit; fifty-one hours lab for one unit of credit

A continuation of PFIT 15C. It continues the study of body conditioning based on the method of Joseph Pilates at an advanced level.

Designed for varying fitness levels and abilities, Pilates is a system of strengthening and stretching exercises that tone muscles, provide flexibility and balance, improve posture, and promote stress reduction.

Prerequisite: PFIT 15C

Credit transferable: CSU, UC

General Ed. Credit: CSU, Area E; MPC, Area E1

PFIT 16A TAI CHI I

.5-1 unit • LG-P/NP • Total hours: Thirty-four hours lab for one-half unit of credit; fifty-one hours lab for one unit of credit

This course offers a series of slow, gentle movements at a beginning level to promote a deeper relationship to the body that increases health, strength, and flexibility if practiced regularly. Class includes exercises for relaxation, deep breathing, and centering.

Credit transferable: CSU, UC

General Ed. Credit: CSU, Area E; MPC, Area E1

PFIT 16B TAI CHI II

.5-1 unit • LG-P/NP • Total hours: Thirty-four hours lab for one-half unit of credit; fifty-one hours lab for one unit of credit

A continuation of Tai Chi I. It includes a series of slow, gentle movements done at an intermediate level to promote a deeper relationship to the body that increases health, strength, and flexibility if practiced regularly. Class includes exercises at an intermediate level for relaxation, deep breathing, and centering.

Prerequisites: PFIT 16A (or MASD 16A or PFIT 16)

Credit transferable: CSU, UC

General Ed. Credit: CSU, Area E; MPC, Area E1

PFIT 16C TAI CHI III

.5-1 unit • LG-P/NP • Total hours: Thirty-four hours lab for one-half unit of credit; fifty-one hours lab for one unit of credit

This course is a continuation of PFIT 16B. It includes a series of slow, gentle movements done at an intermediate/advanced level that promote a deeper relationship to the body and increase health, strength, and flexibility if practiced regularly. Class includes intermediate/ advanced exercises for relaxation, deep breathing and centering. A focus on hand movements is included.

Prerequisites: PFIT 16B (or MASD 16B)

Credit transferable: CSU, UC

General Ed. Credit: CSU, Area E; MPC, Area E1

PFIT 16D TAI CHI IV

.5-1 unit • LG-P/NP • Total hours: Thirty-four hours lab for one-half unit of credit; fifty-one hours lab for one unit of credit

This is a continuation of PFIT 16C. It includes a series of slow, gentle movements done at an advanced level to promote a deeper relationship to the body that increases health, strength, and flexibility if practiced regularly. Class includes exercises at an advanced level for relaxation, deep breathing and centering. All 21 Tai Chi forms are used.

Prerequisites: PFIT 16C (or MASD 16C)

Credit transferable: CSU, UC

General Ed. Credit: CSU, Area E; MPC, Area E1

PFIT 17A YOGA I

.5-1 unit • LG-P/NP • Total hours: Thirty-four hours lab for one-half unit of credit; fifty-one hours lab for one unit of credit

This course offers an introduction to the principles and practice of yoga for a variety of fitness levels and abilities. Through the practice of beginning-level poses and breathing techniques, students relieve stress, promote relaxation, and increase flexibility and strength.

Credit transferable: CSU, UC

General Ed. Credit: CSU, Area E; MPC, Area E1

PFIT 17B YOGA II

.5-1 unit • LG-P/NP • Total hours: Thirty-four hours lab for one-half unit of credit; fifty-one hours lab for one unit of credit

A continuation of PFIT 17A, this course offers students of varying fitness levels and abilities the principles and practices of yoga at an intermediate level. Through the practice of poses or asanas and breathing techniques, students increase flexibility and strength, promote mindfulness and relaxation, and reduce stress.

Prerequisites: PFIT 17A (or PFIT 17)

Credit transferable: CSU, UC

General Ed. Credit: CSU, Area E; MPC, Area E1

PFIT 17C YOGA III

.5-1 unit • LG-P/NP • Total hours: Thirty-four hours lab for one-half unit of credit; fifty-one hours lab for one unit of credit

A continuation of PFIT 17B, this course offers students the principles and practices of yoga at an intermediate/advanced level. Through the practice of poses or asanas and breathing techniques, students increase flexibility and strength, promote mindfulness and relaxation, and reduce stress. Appropriate for varying fitness levels and abilities.

Prerequisite: PFIT 17B

Credit transferable: CSU, UC

General Ed. Credit: CSU, Area E; MPC, Area E1

PFIT 17D YOGA IV

.5-1 unit • LG-P/NP • Total hours: Thirty-four hours lab for one-half unit of credit; fifty-one hours lab for one unit of credit

A continuation of PFIT 17C, this course offers students the principles and practices of yoga at an advanced level. Through the practice of poses or asanas and breathing techniques, students increase flexibility and strength, promote mindfulness and relaxation, and reduce stress. Appropriate for varying fitness levels and abilities.

Prerequisite: PFIT 17C

Credit transferable: CSU, UC

General Ed. Credit: CSU, Area E; MPC, Area E1

PFIT 18A AEROBIC FITNESS I

.5-1 unit • LG-P/NP • Total hours: Thirty-four hours lab for one-half unit of credit; fifty-one hours lab for one unit of credit

This course offers beginning aerobic exercises and dance routines to music. It is designed for varying fitness levels and abilities to strengthen and tone the body, assist in weight loss, and increase endurance.

Credit transferable: CSU, UC

General Ed. Credit: CSU, Area E; MPC, Area E1

PFIT 18B AEROBIC FITNESS II

.5-1 unit • LG-P/NP • Total hours: Thirty-four hours lab for one-half unit of credit; fifty-one hours lab for one unit of credit

This course is a continuation of PFIT 18A. It offers intermediate-level aerobic exercises and dance routines to music designed for varying fitness levels and abilities.

Prerequisite: PFIT 18A

Credit transferable: CSU, UC

General Ed. Credit: CSU, Area E; MPC, Area E1

PFIT 18C AEROBIC FITNESS III

.5-1 unit • LG-P/NP • Total hours: Thirty-four hours lab for one-half unit of credit; fifty-one hours lab for one unit of credit

This course is a continuation of PFIT 18B. It covers intermediate/ advanced aerobic exercises and dance routines to music applicable for varying fitness levels and abilities.

Prerequisite: PFIT 18B

Credit transferable: CSU, UC

General Ed. Credit: CSU, Area E; MPC, Area E1

PFIT 18D AEROBIC FITNESS IV

.5-1 unit • LG-P/NP • Total hours: Thirty-four hours lab for one-half unit of credit; fifty-one hours lab for one unit of credit

This course is a continuation of PFIT 18C. It offers advanced aerobic exercises and dance routines to music appropriate for varying fitness levels and abilities.

Prerequisite: PFIT 18C

Credit transferable: CSU, UC

General Ed. Credit: CSU, Area E; MPC, Area E1

PFIT 19A BODY SCULPTING I

.5 unit • LG-P/NP • Total hours: Thirty-four hours lab

The course is designed for varying fitness levels and abilities. Students are introduced to beginning muscle resistance exercises and flexibility activities with an emphasis on proper technique and alignment. Students improve muscle endurance, core strength, and functional movement.

Credit transferable: CSU, UC

General Ed. Credit: CSU, Area E; MPC, Area E1

PFIT 19B BODY SCULPTING II

.5 unit • LG-P/NP • Total hours: Thirty-four hours lab

A continuation of Body Sculpting I. Students are introduced to intermediate muscle resistance exercises and flexibility activities with an emphasis on proper technique and alignment. Students improve muscle endurance, core strength, and functional movement.

Prerequisites: PFIT 19A (or PFIT 19)

Credit transferable: CSU, UC

General Ed. Credit: CSU, Area E; MPC, Area E1

PFIT 19C BODY SCULPTING III

.5 unit • LG-P/NP • Total hours: Thirty-four hours lab

A continuation of Body Sculpting II. Students are introduced to intermediate/ advanced muscle resistance exercises and flexibility activities with an emphasis on proper technique and alignment. Students improve muscle endurance, core strength, and functional movement. This course is appropriate for varying fitness abilities and levels.

Prerequisite: PFIT 19B

Credit transferable: CSU, UC

General Ed. Credit: CSU, Area E; MPC, Area E1

PFIT 19D BODY SCULPTING IV

.5 unit • LG-P/NP • Total hours: Thirty-four hours lab

This course is a continuation of PFIT 19C. Students are introduced to advanced level muscle resistance exercises and flexibility activities with an emphasis on proper technique and alignment. Students improve muscle endurance, core strength, and functional movement.

Prerequisite: PFIT 19C

Credit transferable: CSU, UC

General Ed. Credit: CSU, Area E; MPC, Area E1

PFIT 20 CIRCUIT TRAINING

1 unit • LG-P/NP • Total hours: Fifty-one hours lab

This course provides resistance training for muscular strength and endurance, alternating with cardiovascular/aerobic training for a total body workout.

Credit transferable: CSU, UC

General Ed. Credit: CSU, Area E; MPC, Area E1

PFIT 21A FLEXIBILITY AND RELAXATION TECHNIQUES I**.5 unit • LG-P/NP • Total hours: Thirty-four hours lab**

In this course, students learn movement principles related to flexibility and stretching exercises at the beginning level. The course includes discussion of psychological and physiological causes of tension and stress as well as stress-reduction and relaxation exercises.

Credit transferable: CSU, UC**General Ed. Credit: CSU, Area E; MPC, Area E1****PFIT 21B FLEXIBILITY AND RELAXATION TECHNIQUES II****.5 unit • LG-P/NP • Total hours: Thirty-four hours lab**

This course is a continuation of PFIT 21A. It includes an intermediate stretching and flexibility program for the development of joint flexibility and muscle suppleness. The course combines an intermediate-level of core strengthening, flexibility, balance, and relaxation exercises.

Prerequisites: PFIT 21A (or PFIT 21)**Credit transferable: CSU, UC****General Ed. Credit: CSU, Area E; MPC, Area E1****PFIT 21C FLEXIBILITY AND RELAXATION TECHNIQUES III****.5 unit • LG-P/NP • Total hours: Thirty-four hours lab**

This course is a continuation of PFIT 21B. It includes an advanced stretching and flexibility program for the development of joint flexibility and muscle suppleness. The course combines an advanced level of core strengthening, flexibility, balance, and relaxation exercises.

Prerequisite: PFIT 21B**Credit transferable: CSU, UC****General Ed. Credit: CSU, Area E; MPC, Area E1****PFIT 22A FITNESS THROUGH SWIMMING I****1 unit • LG-P/NP • Total hours: Sixty-eight hours lab**

This course is designed to improve the level of physical fitness of beginning students by guiding them individually through a progressive conditioning program in swimming.

Advisories: PHED 7B or intermediate swimming skills**Credit transferable: CSU, UC****General Ed. Credit: CSU, Area E; MPC, Area E1****PFIT 22B FITNESS THROUGH SWIMMING II****1 unit • LG-P/NP • Total hours: Sixty-eight hours lab**

This course is a continuation of PFIT 22A. It is designed for students to develop and maintain an intermediate level of fitness through swimming. Emphasis is on the refinement of freestyle, backstroke, and sidestroke through instruction and practice. Butterfly and breaststroke skills, as well as flip turns, are introduced.

Prerequisite: PFIT 22A**Credit transferable: CSU, UC****General Ed. Credit: CSU, Area E; MPC, Area E1****PFIT 22C FITNESS THROUGH SWIMMING III****1 unit • LG-P/NP • Total hours: Sixty-eight hours lab**

This course is a continuation of PFIT 22B. It is designed for students to develop and maintain an intermediate/advanced level of fitness through swimming. Emphasis is on the further refinement of basic strokes through instruction and practice. Further development of butterfly and breaststroke skills and flip turns is included.

Prerequisite: PFIT 22B**Credit transferable: CSU, UC****General Ed. Credit: CSU, Area E; MPC, Area E1****PFIT 22D FITNESS THROUGH SWIMMING IV****1 unit • LG-P/NP • Total hours: Sixty-eight hours lab**

This course is a continuation of PFIT 22C. It is designed for students to develop and maintain an advanced level of fitness through swimming. Emphasis is on the refinement of previously learned swimming skills through instruction and practice.

Prerequisite: PFIT 22C**Credit transferable: CSU, UC****General Ed. Credit: CSU, Area E; MPC, Area E1****PFIT 23A FUNCTIONAL FITNESS I****1 unit • LG-P/NP • Total hours: Fifty-one hours lab**

This course provides students the opportunity to gain muscular strength, flexibility, balance, coordination, speed, power, and agility by performing conditioning drills using a variety of equipment. These movement patterns are intended to prepare students to be functionally fit for active lifestyles.

Credit transferable: CSU**General Ed. Credit: MPC, Area E1****PFIT 23B FUNCTIONAL FITNESS II****1 unit • LG-P/NP • Total hours: Fifty-one hours lab**

This course is a continuation of Functional Fitness I, which provides intermediate-level students the opportunity to gain muscular strength, flexibility, balance, coordination, speed, power, and agility by performing intermediate-level conditioning drills using a variety of equipment. These movement patterns are intended to prepare all students to be functionally fit for active lifestyles.

Prerequisite: PFIT 23A**Credit transferable: CSU****General Ed. Credit: MPC, Area E1****PFIT 30A TRIATHLON TRAINING I****1 unit • LG-P/NP • Total hours: Sixty-eight hours lab**

In this course, students learn to design and implement personal training programs for triathlon events at the beginning level. Students develop skills in open water swimming, cycling, and running. Emphasis on combining these skills for effective triathlon competition.

Credit transferable: CSU, UC**General Ed. Credit: CSU, Area E; MPC, Area E1**

PFIT 30B TRIATHLON TRAINING II**1 unit • LG-P/NP • Total hours: Sixty-eight hours lab**

A continuation of Triathlon Training I. Students learn to design intermediate-level personal training programs for triathlon events, further developing skills in open-water swimming, cycling, and running.

Prerequisites: PFIT 30A (or PFIT 30)**Credit transferable:** CSU, UC**General Ed. Credit:** CSU, Area E; MPC, Area E1**PFIT 30C TRIATHLON TRAINING III****1 unit • LG-P/NP • Total hours: Sixty-eight hours lab**

This course is a continuation of PFIT 30B. Students learn to design advanced-level personal training programs for triathlon events. Additional skills are developed in open-water swimming, cycling, and running.

Prerequisite: PFIT 30B**Credit transferable:** CSU, UC**General Ed. Credit:** CSU, Area E; MPC, Area E1**PFIT 50 INDEPENDENT FITNESS AND TESTING PROGRAM****1 unit • LG-P/NP • Total hours: Fifty-one hours lab**

This course offers an independent personal fitness program planned and implemented in conjunction with student goals and a physical fitness assessment profile. Based on testing results, an individualized exercise program is developed through personal counseling. This course is appropriate for individuals with special fitness needs.

Credit transferable: CSU, UC**General Ed. Credit:** CSU, Area E; MPC, Area E1**PFIT 51 FITNESS AND WELLNESS STRATEGIES****2 units • LG-P/NP • Total hours: Thirty-four hours lecture**

This course addresses lifetime wellness, considering psychological, social, and physiological factors. Students assess current lifestyle patterns in the areas of physical fitness, health risks, nutrition, and stress management. They develop reasonable, specific and measurable goals for behavioral change as part of a wellness/lifestyle plan. May also be offered online.

Credit transferable: CSU, UC**General Ed. Credit:** CSU, Area E; MPC, Area E1**PFIT 60 FITNESS EXERCISE PHYSIOLOGY****1 unit • LG-P/NP • Total hours: Seventeen hours lecture**

This course offers a basic introduction to exercise physiology including how carbohydrates and fats are used during exercise. The neuromuscular system, the cardiorespiratory system, and their responses and applications to exercise are covered. Also covered are the components of physical fitness and environmental considerations.

Advisory: Eligibility for ENGL 111 or ENSL 110 and 155**Credit transferable:** CSU**PFIT 63 FITNESS ANATOMY AND KINESIOLOGY****2 units • LG-P/NP • Total hours: Thirty-four hours lecture**

This course includes an introduction to skeletal and muscular anatomy as well as a brief overview of the cardiovascular, nervous, and respiratory systems. The basics of analysis of movement are a focus of this course.

Advisory: Eligibility for ENGL 111 or ENSL 110 and 155**Credit transferable:** CSU**PFIT 90 INDEPENDENT STUDY****.5-4 units • LG-P/NP • Total hours: Fifty-one hours lab for each unit of credit by arrangement**

This course provides a framework for this academic discipline, which is designed to enrich the student's experience beyond current curriculum offerings. The program of study, research, reading, or activity is tailored to student needs and interests. When the student has identified an instructor to supervise his/her program of study, the agreement is recorded on a form available in the Admissions and Records Office.

Advisory: Eligibility for ENGL 111 or ENSL 110 and 155**Credit transferable:** CSU**PFIT 92 TEACHING AIDE – PHYSICAL FITNESS****1 unit • LG-P/NP • Total hours: Fifty-one hours lab**

This course is designed for students who have the necessary knowledge and ability in an activity to serve as teaching aides for other students. It will provide experience in leading group or individual physical activities.

Enrollment limitation: Must demonstrate or provide evidence of possession of the require knowledge and abilities necessary to serve as a fitness teaching aide in the desired course.

Credit transferable: CSU

Physics

DEGREE

Physics –
Associate in Science for Transfer



Physics

ASSOCIATE IN SCIENCE FOR TRANSFER DEGREE

The Associate in Science in Physics for Transfer degree (AS-T in Physics) program provides students with sufficient understanding of the physical world with concepts, laws of physics and qualitative and quantitative reasoning skills to think critically and to analyze real world situations. Successful completion of the transfer degree at Monterey Peninsula College guarantees students acceptance to a California State University (but does not guarantee acceptance to a particular campus or major) to pursue a baccalaureate degree in Physics or related major, in preparation to pursue a career in research, industry, and education. Students must complete the Associate Degree for Transfer requirements to earn the AS-T degree.

Learning Outcomes: Upon successful completion of the program, students will be able to:

- Reason qualitatively and logically about physical phenomena using scientific models.
- Apply Newton's laws, thermodynamics, the laws of electricity and magnetism, quantum theory, and the principles of energy conservation to problems involving motion, heat, light, electro-magnetism, and matter.
- Use appropriate instruments to perform scientific experiments to analyze data to check agreements with theoretical predictions.

Associate in Science for Transfer Degree

Associate Degree Major Requirements	Units
REQUIRED CORE:	27
MATH 20A Calculus with Analytic Geometry I (5)	
MATH 20B Calculus with Analytic Geometry II (5)	
MATH 20C Calculus of Several Variables (5)	
PHYS 3A Science and Engineering Physics I (4)	
PHYS 3B Science and Engineering Physics II (4)	
PHYS 3C Science and Engineering Physics III (4)	
TOTAL MAJOR UNITS	27
Associate Degree Requirements (as described above)	27
<i>Complete CSU General Education or IGETC Pattern for a total of 60 transferable units (see pages 74-77).</i>	
TOTAL DEGREE UNITS	60

COURSE DESCRIPTIONS

PHYS 2A GENERAL PHYSICS I

4 units • LG-P/NP • Total hours: Fifty-one hours lecture; sixty-eight hours lab

This course is intended for students not majoring in physics or engineering but needing a one-year course in physics as a requirement for their major program. The course is part of a two-semester sequence whose contents may be offered in other sequences or combinations. Core topics include: kinematics, dynamics, work and energy, momentum, fluids, and simple harmonic motion. [C-ID PHYS 105]

Advisories: ENGL 1A; MATH 13

Credit transferable: CSU, UC

General Ed. Credit: CSU, Area B1, B3; IGETC, Area 5A, 5C; MPC, Area B

PHYS 2B GENERAL PHYSICS II

4 units • LG-P/NP • Total hours: Fifty-one hours lecture; sixty-eight hours lab

This course is intended for students not majoring in physics or engineering but needing a one-year course in physics as a requirement for their major program. The course is part of a two-semester sequence whose contents may be offered in other sequences or combinations. Core topics include: electrostatics, magnetism, DC circuits, optics, and modern physics. [C-ID PHYS 110]

Prerequisite: PHYS 2A

Credit transferable: CSU, UC

General Ed. Credit: CSU, Area B1, B3; IGETC, Area 5A, 5C

PHYS 3A SCIENCE AND ENGINEERING PHYSICS I

4 units • LG-P/NP • Total hours: Fifty-one hours lecture; sixty-eight hours lab

This course, intended for students majoring in physical sciences and engineering, is part of a three-semester course whose contents may be offered in other sequences or combinations. Core topics include an introduction to kinematics, dynamics, work and energy, momentum, gravitation, and simple harmonic motion. [C-ID PHYS 205]

Prerequisite or Corequisite: MATH 20B

Advisory: ENGL 1A

Credit transferable: CSU, UC

General Ed. Credit: CSU, Area B1, B3; IGETC, Area 5A, 5C; MPC, Area B

PHYS 3B SCIENCE AND ENGINEERING PHYSICS II

4 units • LG-P/NP • Total hours: Fifty-one hours lecture; sixty-eight hours lab

This course, intended for students majoring in physical sciences and engineering, is part of a three-semester course whose contents may be offered in other sequences or combinations. Core topics include electrostatics, magnetism, DC and AC circuits, and Maxwell's equations. [C-ID PHYS 210]

Prerequisite: PHYS 3A

Corequisite or Prerequisite: MATH 20C

Credit transferable: CSU, UC

General Ed. Credit: CSU, Area B1, B3; IGETC, Area 5A, 5C

PHYS 3C SCIENCE AND ENGINEERING PHYSICS III

4 units • LG • Total hours: Fifty-one hours lecture; sixty-eight hours lab

This course, intended for students majoring in physical sciences and engineering, is part of a three-semester course whose contents may be offered in other sequences or combinations. Core topics include mechanical waves, laws of thermodynamics, optics, and modern physics.

[C-ID PHYS 215]

Prerequisites: MATH 20B; PHYS 3A

Credit transferable: CSU, UC

General Ed. Credit: CSU, Area B1, B3; IGETC, Area 5A, 5C

PHYS 10 INTRODUCTION TO PHYSICS

4 units • LG-P/NP • Total hours: Fifty-one hours lecture; fifty-one hours lab

This is a non-mathematical conceptual course for the non-science major. It covers the evolution of physical concepts and their importance and application in the modern world.

Advisory: ENGL 1A

Credit transferable: CSU, UC

General Ed. Credit: CSU, Area B1, B3; IGETC, Area 5A, 5C; MPC, Area B

PHYS 12 INTEGRATED PHYSICS AND CHEMISTRY

4 units • LG-P/NP • Total hours: Fifty-one hours lecture; fifty-one hours lab

This course provides an introduction to the basic physical and chemical properties of energy, matter, motion, chemical reactions, and atomic structure. The interdependence of chemistry and physics will be emphasized. This course is intended for non-science majors, including students majoring in education. [C-ID PHYS 140]

Prerequisites: MATH 261 or higher; or MATH placement based on multiple measures

Advisory: ENGL 1A

Credit transferable: CSU, UC

General Ed. Credit: CSU, Area B1, B3; MPC, Area B

Physiology

DEGREES

Pre-Occupational Therapy – Associate in Arts

Pre-Physical Therapy – Associate in Arts

Pre-Occupational Therapy

ASSOCIATE IN ARTS DEGREE

This program prepares students to transfer to a four-year program in Occupational Therapy.

Learning Outcomes: Upon successful completion of the program, students will be able to:

- Accurately assess knowledge, skills, and abilities in relationship to their educational, career, and/or personal goals.

Associate in Arts Degree

Associate Degree Major Requirements	Units
REQUIRED CORE:	26
ANAT 1 Human Anatomy (2)	
ANAT 2 Human Anatomy Lab (2)	
ANTH 4 Introduction to Cultural Anthropology (3)	
MATH 16 Elementary Statistics (4)	
PHSO 1 Human Physiology (3)	
PHSO 2 Human Physiology Lab (2)	
PHYS 2A General Physics I (4)	
PSYC 1 General Psychology (3)	
SOCI 2 Contemporary Social Problems (3)	
Select three units from the following:	3
ARTB 2 Visual Fundamentals: Two-Dimensional Design (3)	
ARTB 4 Color Fundamentals (3)	
ARTS 10A Drawing and Composition I (3)	
ARTS 13A Expressive Drawing I (1.5-3)	
ARTS 16 Landscape Drawing and Painting (1.5)	
TOTAL MAJOR UNITS	29
Associate Degree Requirements (as described above)	29
<i>Contact an MPC counselor for major preparation at specific institutions.</i>	
<i>Complete Competency Requirements and a general education pattern (MPC General Education, CSU General Education, or IGETC) for a total of 60 degree-applicable units (see pages 74-78).</i>	
TOTAL DEGREE UNITS	60

Pre-Physical Therapy

ASSOCIATE IN ARTS DEGREE

This program prepares students to transfer to a four-year program in Physical Therapy.

Learning Outcomes: Upon successful completion of the program, students will be able to:

- Accurately assess knowledge, skills, and abilities in relationship to their educational, career, and/or personal goals.

Associate in Arts Degree

Associate Degree Major Requirements	Units
REQUIRED CORE:	
<i>Select at least 18 units from the following:</i>	18
ANAT 1 Human Anatomy (2)	
ANAT 2 Human Anatomy Lab (2)	
CHEM 1A General Chemistry I (5)	
CHEM 1B General Chemistry II (5)	
MATH 16 Elementary Statistics (4)	
PHYS 2A General Physics I (4)	
PHYS 2B General Physics II (4)	
PHSO 1 Human Physiology (3)	
PHSO 2 Human Physiology Lab (2)	
PSYC 1 General Psychology (3)	
TOTAL MAJOR UNITS	18
Associate Degree Requirements (as described above)	18
<i>Contact an MPC counselor for major preparation at specific institutions.</i>	
<i>Complete Competency Requirements and a general education pattern (MPC General Education, CSU General Education, or IGETC) for a total of 60 degree-applicable units (see pages 74-78).</i>	
TOTAL DEGREE UNITS	60

COURSE DESCRIPTIONS

PHSO 1 HUMAN PHYSIOLOGY

3 units • LG • Total hours: Fifty-one hours lecture

This course offers a study of the physiological principles, function, integration and homeostasis of the human body at the cellular, tissue, organ, organ system and organism level: integumentary system, bone, skeletal, smooth and cardiac muscles, nervous system, sensory organs, cardiovascular system, lymphatic and immune systems, respiratory system, urinary system, digestive system, endocrine system, and reproductive system. This course is primarily intended for nursing, allied health, kinesiology, and other health-related majors. [C-ID BIOL 120B with PHSO 2]

Prerequisites: ANAT 1 and ANAT 2; and CHEM 30A

Advisory: Eligibility for ENGL 1A

Credit transferable: CSU, UC

General Ed. Credit: CSU, Area B2; IGETC, Area 5B;

MPC, Area B (with PHSO 2)

PHSO 2 HUMAN PHYSIOLOGY LAB

2 units • LG • Total hours: One hundred two hours lab

This course offers a study of the physiological principles, function, integration and homeostasis of the human body at the cellular, tissue, organ, organ system and organism level: integumentary system, bone, skeletal, smooth and cardiac muscles, nervous system, sensory organs, cardiovascular system, lymphatic and immune systems, respiratory system, urinary system, digestive system, endocrine system, and reproductive system. This course is primarily intended for nursing, allied health, kinesiology, and other health-related majors. [C-ID BIOL 120B with PHSO 1]

Prerequisite or corequisite: PHSO 1

Advisory: Eligibility for ENGL 1A

Credit transferable: CSU, UC

General Ed. Credit: CSU, Area B3; IGETC, Area 5C;

MPC, Area B (with PHSO 1)

PHSO 90 INDEPENDENT STUDY

.5-4 units • LG-P/NP • Total hours: Fifty-one hours lab for each unit of credit by arrangement

This course provides a framework for this academic discipline, which is designed to enrich the student's experience beyond current curriculum offerings. The program of study, research, reading, or activity is tailored to student needs and interests. When the student has identified an instructor to supervise his/her program of study, the agreement is recorded on a form available in the Admissions and Records Office.

Advisory: Eligibility for ENGL 111 or ENSL 110 and 155

Credit transferable: CSU

Political Science

DEGREES

Political Science –
Associate in Arts for Transfer



Political Science – Associate in Arts

Political Science ASSOCIATE IN ARTS FOR TRANSFER DEGREE

The Associate in Arts in Political Science for Transfer degree (AA-T in Political Science) program prepares students to analyze practices of power by evaluating the policy-making functions of government, both in the United States and in other countries, social movements, war, and revolution, among other topics. Political science majors receive thorough training in a broad range of quantitative and qualitative methods and learn to conduct research on topics of interest to contemporary political scientists, preparing them for transfer into the CSU system to pursue a baccalaureate degree in Political Science or related area. Students must complete the Associate Degree for Transfer requirements to earn the AA-T degree.

Learning Outcomes: Upon successful completion of the program, students will be able to:

- Identify the primary theories and methods associated with the four major subfields of the political science.
- Explain the relationship of political outcomes (i.e., constitutions, laws, treaties, wars, etc.) to the institutional structures that have produced them.
- Identify the primary variables in the political development of the institutions of U.S. Government.
- Relate the primary theories of political motivation to the actions of political actors, both individual and institutional.

Associate in Arts for Transfer Degree

Associate Degree Major Requirements	Units
REQUIRED CORE:	3
POLS 1 Introduction to American Government and Politics (3)	
LIST A: Select three courses from the following:	9-10
POLS 2 Introduction to Comparative Government and Politics (3)	
POLS 3 Introduction to Political Theory and Thought (3)	
POLS 4 Introduction to International Relations (3)	
POLS 7 Introduction to Political Science Research Methods (3) or MATH 16 Elementary Statistics (4)	
LIST B: Select two courses from the following or any course from LIST A not already selected:	6-7
POLS 5 Politics of Developing Countries (3)	
POLS/GWOS 10 Gender in American Politics (3)	
POLS/ETNC 16 African-Americans in American Government (3)	
POLS/ETNC 18 Latinos in American Government (3)	
TOTAL MAJOR UNITS	18-19
Associate Degree Requirements (as described above)	18-19
<i>Complete CSU General Education or IGETC Pattern for a total of 60 transferable units (see pages 74-77).</i>	
TOTAL DEGREE UNITS	60

Political Science

ASSOCIATE IN ARTS DEGREE

The Political Science Associate in Arts at Monterey Peninsula College prepares students to analyze practices of power by evaluating the policy-making functions of government in both the U.S. and in other countries, social movements, war, and revolution, among other topics. Emphasis is placed on acquiring skill using quantitative and qualitative methods and a broad knowledge of the history of politics, as well as the scope of the four predominate subfields of political science in preparation for transfer to a UC or other four-year institution to pursue a baccalaureate degree in Political Science. Students must complete the Associate Degree requirements to earn an AA in Political Science.

Learning Outcomes: Upon successful completion of the program, students will be able to:

- Critically examine and comprehend human nature, social behavior, and/or institutions.
- Identify the primary theories and methods associated with the four major subfields of the political science.
- Design research projects that reflect the best practices of political science and manifest a clear understanding of the difference between causation and correlation.
- Explain the relationship of political outcomes (i.e., constitutions, laws, treaties, wars, etc.) to the institutional structures that have produced them.
- Identify the primary variables in the political development of the institutions of U.S. Government.
- Relate the primary theories of political motivation to the actions of political actors, both individual and institutional.

Associate in Arts Degree

Associate Degree Major Requirements	Units
REQUIRED CORE:	6
POLS 1 Introduction to American Government and Politics (3)	
POLS 7 Introduction to Political Science Research Methods (3)	
Select two courses from the following:	6
POLS 2 Introduction to Comparative Government and Politics (3)	
POLS 3 Introduction to Political Theory and Thought (3)	
POLS 4 Introduction to International Relations (3)	
Select two courses from the following:	6-7
MATH 16 Elementary Statistics (3)	
POLS 5 Politics of Developing Countries (3)	
POLS/GWOS 10 Gender in American Politics (3)	
POLS/ETNC 16 African-Americans in American Government (3)	
POLS/ETNC 18 Latinos in American Government (3)	
TOTAL MAJOR UNITS	18-19
Associate Degree Requirements (as described above)	18-19
<i>Complete Competency Requirements and a general education pattern (MPC General Education, CSU General Education, or IGETC) for a total of 60 degree-applicable units (see pages 74-78).</i>	
TOTAL DEGREE UNITS	60

COURSE DESCRIPTIONS

POLS 1 INTRODUCTION TO AMERICAN GOVERNMENT AND POLITICS

3 units • LG-P/NP • Total hours: Fifty-one hours lecture

An introduction to United States and California government and politics, including their constitutions, political institutions and processes, and political actors. Examination of political behavior, political issues, and public policy. May also be offered online. [C-ID POLS 110]

Advisories: Eligibility for ENGL 111 or ENSL 110 and 155

Credit transferable: CSU, UC

General Ed. Credit: CSU, Area D; IGETC, Area 4; MPC, Area D

POLS 2 INTRODUCTION TO COMPARATIVE GOVERNMENT AND POLITICS

3 units • LG-P/NP • Total hours: Fifty-one hours lecture

Comparative analysis of different kinds of political systems, including their history, political institutions, processes and policies, the environments in which they occur, and their consequences. May also be offered online. [C-ID POLS 130]

Advisory: Eligibility for ENGL 1A

Credit transferable: CSU, UC

General Ed. Credit: CSU, Area D; IGETC, Area 4; MPC, Area D

POLS 3 INTRODUCTION TO POLITICAL THEORY AND THOUGHT

3 units • LG-P/NP • Total hours: Fifty-one hours lecture

Examination of various theoretical approaches to politics and of basic political problems and proposed solutions. Analysis of selected political theories and of the relevance of theory to contemporary problems. [C-ID POLS 120]

Advisory: Eligibility for ENGL 1A

Credit transferable: CSU, UC

General Ed. Credit: CSU, Area D; IGETC, Area 4; MPC, Area D

POLS 4 INTRODUCTION TO INTERNATIONAL RELATIONS

3 units • LG-P/NP • Total hours: Fifty-one hours lecture

An introduction to international relations theory with an examination of national, international, transnational, and sub-national actors and their institutions, interactions, and processes as they relate to global issues. [C-ID POLS 140]

Advisory: Eligibility for ENGL 111 or ENSL 110

Credit transferable: CSU, UC

General Ed. Credit: CSU, Area D; IGETC, Area 4; MPC, Area D

POLS 5 POLITICS OF DEVELOPING COUNTRIES

3 units • LG-P/NP • Total hours: Fifty-one hours lecture

This course surveys the government and politics of developing nations. Problems and issues facing developing countries in their search for appropriate strategies and models of development are also examined. May also be offered online.

Advisory: Eligibility for ENGL 1A

Credit transferable: CSU, UC

General Ed. Credit: CSU, Area D; IGETC, Area 4; MPC, Area D

POLS 7 INTRODUCTION TO POLITICAL SCIENCE RESEARCH METHODS

3 units • LG-P/NP • Total hours: Fifty-one hours lecture

This course surveys the research methods employed in political science. Research design, experimental procedures, descriptive methods, instrumentation, and the collection, interpretation, and reporting of research data, and the ethics of research are introduced. [C-ID POLS 160]

Advisories: Eligibility for ENGL 1A; MATH 16

Credit transferable: CSU, UC

General Ed. Credit: MPC, Area A2, D

POLS 10 GENDER IN AMERICAN POLITICS

3 units • LG-P/NP • Total hours: Fifty-one hours lecture

This course focuses on American government at the national, state, and local levels, emphasizing roles and influence of women from contemporary and historical perspective, especially the legal and civil rights of women in areas of employment, law, and public participation. Also offered as Gender and Women's Studies 10; credit may be earned only once. May also be offered online.

Advisory: Eligibility for ENGL 1A

Credit transferable: CSU, UC

General Ed. Credit: CSU, Area D; IGETC, Area 4; MPC, Area D

POLS 16 AFRICAN-AMERICANS IN AMERICAN GOVERNMENT

3 units • LG-P/NP • Total hours: Fifty-one hours lecture

This course analyzes the relationship between African-Americans and the American political system at the national, state, and local levels. Emphasis is placed on America's political systems, its political institutions, the principles and processes that give rise to them, and their impact on African-Americans as a racial and ethnic minority in the context of American political democracy. Also offered as Ethnic Studies 16; credit may be earned only once.

Advisory: Eligibility for ENGL 1A

Credit transferable: CSU, UC

General Ed. Credit: CSU, Area D; IGETC, Area 4; MPC, Area D

POLS 18 LATINOS IN AMERICAN GOVERNMENT**3 units • LG-P/NP • Total hours: Fifty-one hours lecture**

This course analyzes the relationship between Latinos and the American political system at the state, local, and national levels. Emphasis is placed on America's political systems, its political institutions, the principles and process that give rise to them, and their impact on Latinos as an ethnic minority in the context of American political democracy. Emphasis is also on the Mexican-American political experience. Also offered as Ethnic Studies 18; credit may be earned only once.

Advisory: Eligibility for ENGL 1A**Credit transferable: CSU, UC****General Ed. Credit: CSU, Area D; IGETC, Area 4; MPC, Area D****POLS 90 INDEPENDENT STUDY****.5-4 units • LG-P/NP • Three hours lab per week for each unit of credit**

This course provides a framework for this academic discipline, which is designed to enrich the student's experience beyond current curriculum offerings. The program of study, research, reading, or activity is tailored to student needs and interests. When the student has identified an instructor to supervise his/her program of study, the agreement is recorded on a form available in the Admissions and Records Office.

Advisory: Eligibility for ENGL 111 or ENSL 110 and 155**Credit transferable: CSU**

Psychology

DEGREE

Psychology –
Associate in Arts for Transfer



Psychology

ASSOCIATE IN ARTS FOR TRANSFER DEGREE

The Associate in Arts in Psychology for Transfer degree (AA-T in Psychology) program introduces students to psychology as a science, including major perspectives in historical and contemporary psychology, and exposes students to a variety of subfields in psychology. Courses may be taken to satisfy individual or professional needs, to satisfy General Education requirements, or to prepare students to transfer into the CSU system to pursue a baccalaureate degree in Psychology or related major. Students must complete the Associate Degree for Transfer requirements to earn the AA-T degree.

Learning Outcomes: Upon successful completion of the program, students will be able to:

- Explain the major concepts, theoretical perspectives, basic research methods, and empirical findings in psychology.
- Utilize critical and creative thinking, skeptical inquiry, and when possible, the scientific approach to solve problems related to behavior and mental processes.
- Apply psychological principles to personal and social issues.

Associate in Arts for Transfer Degree

Associate Degree Major Requirements	Units
REQUIRED CORE:	13
PSYC 1 General Psychology (3)	
PSYC 10 Introduction to Research Methods in Psychology (3)	
PSYC/SOCI 19 Introduction to Statistics for the Social Sciences (4) or MATH 16 Elementary Statistics (4)	
PSYC 38 Biological Psychology (3)	
LIST A: Select one course from the following:	3
PSYC/SOCI 3 Introduction to Social Psychology (3)	
PSYC 25 Lifespan Development (3)	
LIST B: Select one course from the following or any course from List A not already selected:	3
PSYC 6 Psychology of Women (3)	
PSYC 35 Introduction to Abnormal Psychology (3)	
PSYC 40 Human Sexuality (3)	
TOTAL MAJOR UNITS	19
Associate Degree Requirements (as described above)	19
<i>Complete CSU General Education or IGETC Pattern for a total of 60 transferable units (see pages 72-75).</i>	
TOTAL DEGREE UNITS	60

COURSE DESCRIPTIONS

PSYC 1 GENERAL PSYCHOLOGY

3 units • LG-P/NP • Total hours: Fifty-one hours lecture

Psychology is the scientific study of behavior and mental processes. This course focuses on the exploration of major psychological theories and concepts, methods, and research findings in psychology. Topics include the biological bases of behavior, perception, cognition and consciousness, learning, memory, emotion, motivation, development, personality, social psychology, psychological disorders and therapeutic approaches, and applied psychology. Portions of instruction may be offered online; may also be offered fully online. [C-ID PSY 110]

Advisory: ENGL 1A

Credit transferable: CSU, UC

General Ed. Credit: CSU, Area D, E; IGETC, Area 4; MPC, Area D

PSYC 3 INTRODUCTION TO SOCIAL PSYCHOLOGY

3 units • LG-P/NP • Total hours: Fifty-one hours lecture

This course considers individual human behavior in relation to the social environment. The power of the situation, other individuals, and the social group are examined. Emphasized topics include aggression, prejudice and stereotypes, interpersonal attraction, attitudes and attitude change, conformity, group phenomena, gender roles, cultural norms, person perception, and social cognition. Also offered as Sociology 3; credit may be earned only once. Portions of instruction may be offered online; may also be offered fully online. [C-ID PSY 170]

Advisory: ENGL 1A

Credit transferable: CSU, UC

General Ed. Credit: CSU, Area D; IGETC, Area 4; MPC, Area D

PSYC 6 PSYCHOLOGY OF WOMEN

3 units • LG-P/NP • Total hours: Fifty-one hours lecture

This course focuses on the psychological, social, and biological factors that influence women's personality, behavior, and self-image throughout the life cycle. The course explores ways to promote development of women's full potential and optimum mental health. Portions of instruction may be offered online; may also be offered fully online.

Advisory: Eligibility for ENGL 1A

Credit transferable: CSU, UC

General Ed. Credit: CSU, Area D, E; IGETC, Area 4; MPC, Area D

PSYC 10 INTRODUCTION TO RESEARCH METHODS IN PSYCHOLOGY

3 units • LG-P/NP • Total hours: Fifty-one hours lecture

This course surveys various psychological research methods with an emphasis on research design, experimental procedures, descriptive methods, instrumentation, and the collection, analysis, interpretation, and reporting of research data. Research design and methodology are examined through a review of research in a variety of the subdisciplines of psychology. Portions of instruction may be offered online; may also be offered fully online. [C-ID PSY 200]

Prerequisites: MATH 16 or PSYC 19 or SOCI 19; PSYC 1

Advisory: ENGL 1A

Credit transferable: CSU, UC

PSYC 19 INTRODUCTION TO STATISTICS FOR THE SOCIAL SCIENCES**4 units • LG-P/NP • Total hours: Sixty-eight hours lecture**

This course introduces statistical methods for collecting and analyzing data in the social sciences. Topics include basic research design, descriptive statistics, probability and sampling distributions, statistical inference and power, linear correlation and regression, t-test and one-way analysis of variance, and chi-square. Students use appropriate technology (e.g., calculators and SPSS) to analyze real-world data and report results using American Psychological Association and American Sociological Association styles. This course is intended for students majoring in the behavioral/social sciences. Also offered as Sociology 19; credit may be earned only once. Portions of instruction may be offered online; may also be offered fully online. [C-ID SOCI 125]

Prerequisites: MATH 260; or MATH 263; or placement based on multiple measures

Advisory: ENGL 1A

Credit transferable: CSU, UC

General Ed. Credit: CSU, Area B4; IGETC, Area 2A; MPC, Area A2, D

PSYC 25 LIFESPAN DEVELOPMENT**3 units • LG-P/NP • Total hours: Fifty-one hours lecture**

This course provides an overview, from a psychological perspective, of human development from conception through death, including biological and environmental influences. Theories and research of physical, cognitive, personality, and social development are examined, as well as attention to developmental problems. Portions of instruction may be offered online; may also be offered fully online. [C-ID PSY 180]

Advisory: ENGL 1A

Credit transferable: CSU, UC

General Ed. Credit: CSU, Area D, E; IGETC, Area 4; MPC, Area D, E1

PSYC 35 INTRODUCTION TO ABNORMAL PSYCHOLOGY**3 units • LG-P/NP • Total hours: Fifty-one hours lecture**

This course introduces the scientific study of psychopathology and atypical behaviors, broadly defined. Students investigate abnormal behavior from a variety of perspectives including biological, psychological, and sociocultural approaches. An integrative survey of theory and research in abnormal behavior, and intervention and prevention strategies for psychological disorders are also introduced. [C-ID PSY 120]

Advisory: ENGL 1A

Credit transferable: CSU, UC

General Ed. Credit: CSU, Area D; IGETC, Area 4; MPC, Area D

PSYC 38 BIOLOGICAL PSYCHOLOGY**3 units • LG-P/NP • Total hours: Fifty-one hours lecture**

This course introduces the scientific study of the biological bases of behavior and its fundamental role in the neurosciences. Physiological, hormonal, and neurochemical mechanisms, and brain-behavior relationships underlying the psychological phenomena of sensation, perception, regulatory processes, emotion, learning, memory, and psychological disorders are addressed. The course also notes historical contributions and current research principles for studying brain-behavior relationships and mental processes. Ethical standards for human and animal research are discussed in the context of both invasive and non-invasive experimental research. Portions of instruction may be offered online; may also be offered fully online. [C-ID PSY 150]

Prerequisite: PSYC 1

Credit transferable: CSU, UC

General Ed. Credit: CSU, Area B2, D, E; IGETC, Area 4, 5B; MPC, Area D

PSYC 40 HUMAN SEXUALITY**3 units • LG-P/NP • Total hours: Fifty-one hours lecture**

This course is an introductory overview of the field of human sexuality. Human sexuality is examined from psychological, biological, sociocultural, and historical perspectives. Students are encouraged to become aware of their own sexual attitudes, values, and behaviors and to evaluate the consistency of their behaviors within their own moral frameworks. Current sex norms and various aspects of interpersonal and individual sexual adjustment are explored. Provider approved by the California Board of Registered Nursing, Provider Number 00184 for 45 contact hours. [C-ID PSY 130]

Advisory: ENGL 1A

Credit transferable: CSU, UC

General Ed. Credit: CSU, Area D, E; IGETC, Area 4; MPC, Area D

PSYC 50 HEALTH PSYCHOLOGY**3 units • LG-P/NP • Total hours: Fifty-one hours lecture**

This course examines the psychological aspects of health, illness and healing. Topics include stress and coping, personality and health, importance of intimate and loving relationships in creating a healthy mind and body.

Advisory: ENGL 1A

Credit transferable: CSU

General Ed. Credit: CSU, Area D, E; MPC, Area D, E1

Real Estate

DEGREE

Real Estate –
Associate in Science (Career Technical)

CERTIFICATE OF ACHIEVEMENT

Real Estate (Career Technical)

Real Estate

CERTIFICATE OF ACHIEVEMENT (Career Technical) & ASSOCIATE IN SCIENCE DEGREE (Career Technical)

The Real Estate program offers courses that are designed to meet qualification requirements for California State Real Estate License Examinations as well as a range of additional courses leading to an Associate in Science degree in Real Estate.

Learning Outcomes: Upon successful completion of the program, students will be able to:

- Explain and apply to a specific factual situation the Realtor Code of Ethics and the Regulations of the Department of Real Estate.
- Describe the different methods for holding and conveying interests in real property.
- Explain how a real estate office is established and operated.
- Explain the fiduciary responsibility owed by a real estate agent to her/his principal.

Certificate of Achievement (Career Technical)

Certificate Requirements	Units
REQUIRED CORE:	21
REAL 50 Principles of Real Estate (3)	
REAL 51 Real Estate Practice (3)	
REAL 52 Legal Aspects of Real Estate (3)	
REAL 53 Real Estate Finance (3)	
REAL 54 Real Estate Economics (3)	
REAL 56 Real Estate Property Management (3)	
REAL 57A Real Estate Appraisal I (3)	
TOTAL CERTIFICATE UNITS	21

Associate in Science Degree (Career Technical)

Associate Degree Major Requirements	Units
Certificate Requirements (as described above)	21
BUSI 18 Business Law	3
BUSI 20 Introduction to Business	3
BUSI 42 Human Resources Management	3
BUSI 70 Business Communication	3
TOTAL MAJOR UNITS	33

Associate Degree Requirements (as described above) 33

Complete Competency Requirements and a general education pattern (MPC General Education, CSU General Education, or IGETC) for a total of 60 degree-applicable units (see pages 74-78).

TOTAL DEGREE UNITS	60
---------------------------	-----------

COURSE DESCRIPTIONS

REAL 50 PRINCIPLES OF REAL ESTATE

3 units • LG-P/NP • Total hours: Fifty-one hours lecture

Students are provided an overview of principles, definitions and problem solving in the field of real estate in California. Provides consumer information. Meets qualification requirement for California State Real Estate License Examinations. May also be offered online.

Advisory: Eligibility for ENGL 1A
Credit transferable: CSU
General Ed. Credit: MPC, Area E2

REAL 51 REAL ESTATE PRACTICE

3 units • LG-P/NP • Total hours: Fifty-one hours lecture

This course covers day-to-day operations in real estate brokerage. Topics include listing procedures, effective advertising, sales techniques, financing, appraising, property management, and leasing. Course meets qualification requirement for California State Real Estate License Examinations. May also be offered online.

Advisory: Eligibility for ENGL 1A
Credit transferable: CSU

REAL 52 LEGAL ASPECTS OF REAL ESTATE

3 units • LG-P/NP • Total hours: Fifty-one hours lecture

California real estate law: ownership, use and transferability of real estate. Meets qualification requirement for California State Real Estate License Examinations.

Advisory: Eligibility for ENGL 111 or ENSL 110 and 155
Credit transferable: CSU

REAL 53 REAL ESTATE FINANCE

3 units • LG-P/NP • Total hours: Fifty-one hours lecture

Principles and practices basic to understanding importance of financing to real estate industry. Explores financing process. Includes finance calculations, appraisal, instruments, lenders, construction and residential lending, and investment financing. Meets qualifications for California State Real Estate License Examinations.

Advisory: Eligibility for ENGL 111 or ENSL 110 and 155
Credit transferable: CSU

REAL 54 REAL ESTATE ECONOMICS

3 units • LG-P/NP • Total hours: Fifty-one hours lecture

Economics of land use. Background to operating procedures and techniques in the real estate industry. Meets qualification requirements for California Real Estate License Examination.

Advisory: Eligibility for ENGL 111 or ENSL 110 and 155
Credit transferable: CSU

REAL 56 REAL ESTATE PROPERTY MANAGEMENT

3 units • LG-P/NP • Total hours: Fifty-one hours lecture

This course is designed to acquaint the students with the principles of effective management of real property, including commercial, residential, apartments, land, special facilities and other investments. Emphasis is placed on methods, techniques and procedures to ensure cost effectiveness and financial security. May also be offered online.

Advisory: Eligibility for ENGL 111 or ENSL 110 and 155

Credit transferable: CSU

REAL 57A REAL ESTATE APPRAISAL I

3 units • LG-P/NP • Total hours: Fifty-one hours lecture

Appraisal of residential property. Introduction to investment valuation. Partially meets qualification requirement for California State Real Estate and Appraisal License Examinations.

Advisory: Eligibility for ENGL 1A

Credit transferable: CSU

Sign Language

See *AMERICAN SIGN LANGUAGE*.

Sociology

DEGREE

Sociology –
Associate in Arts for Transfer



Sociology

ASSOCIATE IN ARTS FOR TRANSFER DEGREE

The Associate in Arts in Sociology for Transfer degree (AA-T in Sociology) offers a rich and dynamic core curriculum that combines general and topical courses. All classes build on existing campus diversity by emphasizing multicultural approaches to teaching and learning.

By engaging students' own experiences and interests, sociology bridges school and community, offering students opportunities to apply new knowledge through participatory action research and service learning projects. The program prepares students to transfer into the CSU system to pursue a baccalaureate degree in Sociology or related major. Students must complete the Associate Degree for Transfer requirements to earn the AA-T degree.

Learning Outcomes: Upon successful completion of the program, students will be able to:

- Explain the process of socialization in terms of human development in different social contexts and societies.
- Develop appropriate research questions, design well-developed research projects at the undergraduate level, and effectively apply empirical methods to the study of society, generating well-evidenced, rational explanations for social outcomes, phenomena, practices, and processes.
- Describe how social structures of class, culture, gender, race, and sexuality affect life changes.
- Critically analyze and explain the relationship between individual behavior and society.

Associate in Arts for Transfer Degree

Associate Degree Major Requirements	Units
--	--------------

REQUIRED CORE:	9-10
-----------------------	-------------

SOCI 1 Introduction to Sociology (3)	
--------------------------------------	--

AND any two courses from the following:

MATH 16 Elementary Statistics (4)	
SOCI 2 Contemporary Social Problems (3)	
SOCI 15 Introduction to Research Methods (3)	

LIST A: Select two courses from the following or any course from REQUIRED CORE not already selected:	6-7
---	------------

SOCI/PSYC 3 Introduction to Social Psychology (3)	
SOCI 12 Introduction to Gender and Sexuality (3)	
SOCI/ETNC 13 Introduction to Race and Ethnicity (3)	
SOCI 17 Introduction to Crime and Deviance (3)	
SOCI 40 Sociology of Marriages and Families (3)	

LIST B: Select one course from the following or any course from REQUIRED CORE or LIST A not already selected: **3-4**

SOCI 11 Mass Media and Popular Culture (3)	
SOCI/ETNC 14 Sociology of Latinos and Latinas (3)	

TOTAL MAJOR UNITS	18-19
--------------------------	--------------

Associate Degree Requirements (as described above)	18-19
--	--------------

Complete CSU General Education or IGETC Pattern for a total of 60 transferable units (see pages 74-77).

TOTAL DEGREE UNITS	60
---------------------------	-----------

COURSE DESCRIPTIONS

SOCI 1 INTRODUCTION TO SOCIOLOGY

3 units • LG-P/NP • Total hours: Fifty-one hours lecture

Introductory study of basic concepts, theoretical approaches, and key methods of sociology. Topics include analysis of social structures, socialization and the self, culture and diversity, group dynamics, deviance and social control, social stratification, and global social change. May also be offered online. [C-ID SOCI 110]

Advisory: Eligibility for ENGL 1A

Credit transferable: CSU, UC

General Ed. Credit: CSU, Area D, E; IGETC, Area 4; MPC, Area D

SOCI 2 CONTEMPORARY SOCIAL PROBLEMS

3 units • LG-P/NP • Total hours: Fifty-one hours lecture

This course offers an identification and analysis of contemporary social problems including 1) the role of power and ideology in the definition of social problems; 2) their causes and consequences; 3) evaluations of proposed solutions; and (4) methods of inter-vention. May also be offered online. [C-ID SOCI 115]

Advisory: Eligibility for ENGL 1A

Credit transferable: CSU, UC

General Ed. Credit: CSU, Area D; IGETC, Area 4; MPC, Area D

SOCI 3 INTRODUCTION TO SOCIAL PSYCHOLOGY

3 units • LG-P/NP • Total hours: Fifty-one hours lecture

This course considers individual human behavior in relation to the social environment. The power of the situation, other individuals, and the social group are examined. Emphasized topics include aggression, prejudice and stereotypes, interpersonal attraction, attitudes and attitude change, conformity, group phenomena, gender roles, cultural norms, person perception, and social cognition. Also offered as Psychology 3; credit may be earned only once. Portions of instruction may be offered online; may also be offered fully online. [C-ID PSY 170]

Advisory: ENGL 1A

Credit transferable: CSU, UC

General Ed. Credit: CSU, Area D; IGETC, Area 4; MPC, Area D

SOCI 11 MASS MEDIA AND POPULAR CULTURE**3 units • LG-P/NP • Total hours: Fifty-one hours lecture**

This course covers the development and social effects of mass media during the 20th century, especially in the United States. It also covers popular culture forms, youth culture, and mass media's role in shaping entertainment, fashion, film, leisure, music, sports, television, the internet, and social media. It examines how mass media and popular cultures reflect and reproduce race, class, gender, and sexual identities and structures. It also considers social struggles over censorship, freedom of expression, decency, and democracy. Instruction employs contemporary theories and methods from sociology, American studies, cultural studies, ethnic studies, and feminist studies.

Advisory: Eligibility for ENGL 1A**Credit transferable: CSU, UC****General Ed. Credit: CSU, Area D; IGETC, Area 4; MPC, Area D****SOCI 12 INTRODUCTION TO GENDER AND SEXUALITY****3 units • LG-P/NP • Total hours: Fifty-one hours lecture**

This course applies sociological theory and method to the study of gender and sexuality in cross-cultural perspective. It includes historical and contemporary analysis of masculinities and femininities and their relationship to social institutions, such as the family, schools, the military, religion, mass media, and popular culture. It examines the impact of economic and political change on sexuality, and gender expectations and practices. The approach uses macro-level analysis of institutional effects on gender construction and sexuality, and micro-level analysis of socialization and "doing gender." It considers how the intersecting axis of race, class, gender, and sexuality shape individual and group experience. [C-ID SOCI 140]

Advisory: Eligibility for ENGL 1A**Credit transferable: CSU, UC****General Ed. Credit: CSU, Area D; IGETC, Area 4; MPC, Area D****SOCI 13 INTRODUCTION TO RACE AND ETHNICITY****3 units • LG-P/NP • Total hours: Fifty-one hours lecture**

This course is an introduction to the sociological analysis of race, ethnicity, and racism. Examines the cultural, political, and economic practices and institutions that support or challenge racism, racial and ethnic inequalities, and patterns of interaction between various racial and ethnic groups. Also offered as Ethnic Studies 13; credit may be earned only once. [C-ID SOCI 150]

Advisory: Eligibility for ENGL 1A**Credit transferable: CSU, UC****General Ed. Credit: CSU, Area D; IGETC, Area 4; MPC, Area D, F****SOCI 14 SOCIOLOGY OF LATINOS AND LATINAS****3 units • LG-P/NP • Total hours: Fifty-one hours lecture**

Through sociological perspectives, this course examines the contemporary experiences of different Latino/Latina groups in the U.S., focusing on regional, national, and global processes. It examines how Latino/Latina groups have been incorporated into, and have contributed to the development of, the economic, political, social, and cultural systems in the United States. The course also emphasizes the interconnections among social processes, group interaction, and individual identity formation. It addresses how overlapping social categories such as national origin, race, class, gender, age, and sexuality shape the lives of Latinos and Latinas. Also offered as Ethnic Studies 14; credit may be earned only once.

Advisory: ENGL 1A**Credit transferable: CSU, UC****General Ed. Credit: CSU, Area D; IGETC, Area 4; MPC, Area D, F****SOCI 15 INTRODUCTION TO RESEARCH METHODS****3 units • LG-P/NP • Total hours: Fifty-one hours lecture**

In this course, students examine fundamental elements of empirical research and the ways sociologists think critically. The course includes attention to the nature of theory, hypotheses, variables, and ethics of research. It also covers application of qualitative and quantitative analytic tools including logic and research design, such as survey, observational, experimental, case study, content analysis, and comparative historical research. [C-ID SOCI 120]

Prerequisite: SOCI 1**Advisories: Eligibility for ENGL 1A; MATH 16****Credit transferable: CSU, UC****General Ed. Credit: MPC, Area A2, D****SOCI 16 GLOBAL AND URBAN STUDIES****3 units • LG-P/NP • Total hours: Fifty-one hours lecture**

This course examines contemporary social, cultural, economic, political, and environmental change related to urbanization and rapid population growth in global urban contexts. It focuses on the emergence and repercussions of a global economy, the globalization of culture, transnational migrations, technological and environmental changes, and global social movements. It also considers urban, rural, and suburban development, as well as debates over globalization and the sometimes violent political, ethnic, and religious responses to what is perceived as cultural and economic homogenization on a global scale.

Advisory: Eligibility for ENGL 1A**Credit transferable: CSU, UC****General Ed. Credit: CSU, Area D; IGETC, Area 4; MPC, Area D**

SOCI 17 INTRODUCTION TO CRIME AND DEVIANCE**3 units • LG-P/NP • Total hours: Fifty-one hours lecture**

This course is an introduction to the sociological analysis of crime/ criminalization, deviance, and the development of modern criminal justice systems. It explores the history and social construction of crime and deviance and examines the definition of crime and its violations as well as the laws and methods used to reduce criminal behavior. It also compares measures of crime and basic theoretical explanations of criminal behavior, alongside competing theories of justice. [C-ID SOCI 160]

Advisory: Eligibility for ENGL 1A**Credit transferable: CSU, UC****General Ed. Credit: CSU, Area D; IGETC, Area 4; MPC, Area D****SOCI 19 INTRODUCTION TO STATISTICS FOR THE SOCIAL SCIENCES****4 units • LG-P/NP • Total hours: Sixty-eight hours lecture**

This course introduces statistical methods for collecting and analyzing data in the social sciences. Topics include basic research design, descriptive statistics, probability and sampling distributions, statistical inference and power, linear correlation and regression, t-test and one-way analysis of variance, and chi-square. Students use appropriate technology (e.g., calculators and SPSS) to analyze real-world data and report results using American Psychological Association and American Sociological Association styles. This course is intended for students majoring in the behavioral/social sciences. Also offered as Psychology 19; credit may be earned only once. Portions of instruction may be offered online; may also be offered fully online. [C-ID SOCI 125]

Prerequisites: MATH 260; or MATH 263; or placement by multiple measures**Advisory: ENGL 1A****Credit transferable: CSU, UC****General Ed. Credit: CSU, Area B4; IGETC, Area 2A; MPC, Area A2, D****SOCI 22 ASIAN AMERICANS AND PACIFIC ISLANDERS IN AMERICAN SOCIETY****3 units • LG-P/NP • Total hours: Fifty-one hours lecture**

This course is a comparative analysis of how Asian Pacific American communities have adjusted to the American democratic systems over the past century. Their access to legal rights as refugees, alien residents, nationals, and citizens at the federal, state, and local levels is examined. The course also explores their varied expectations, successes, patterns of assimilation or accommodation, and resistance within the context of federal constitution and varied legal institutions by diverse Asian Pacific American ethnic communities. Also offered as Ethnic Studies 22; credit may be earned only once. Portions of instruction may be offered online; may also be offered fully online.

Advisory: Eligibility for ENGL 1A**Credit transferable: CSU, UC****General Ed. Credit: CSU, Area D; IGETC, Area 4; MPC, Area D, F****SOCI 40 SOCIOLOGY OF MARRIAGES AND FAMILIES****3 units • LG-P/NP • Total hours: Fifty-one hours lecture**

Sociological analysis of the family, including historical and recent changes, present nature, and the socio-cultural and economic forces shaping these changes. May also be offered online. [C-ID SOCI 130]

Advisory: Eligibility for ENGL 1A**Credit transferable: CSU, UC****General Ed. Credit: CSU, Area D, E; IGETC, Area 4; MPC, Area D****SOCI 90 INDEPENDENT STUDY****.5-4 units • LG-P/NP • Total hours: Fifty-one hours lab for each unit of credit by arrangement**

This course provides a framework for this academic discipline, which is designed to enrich the student's experience beyond current curriculum offerings. The program of study, research, reading, or activity is tailored to student needs and interests. When the student has identified an instructor to supervise his/her program of study, the agreement is recorded on a form available in the Admissions and Records Office.

Advisory: Eligibility for ENGL 111 or ENSL 110 and 155**Credit transferable: CSU**

Spanish

DEGREE

Spanish –
Associate in Arts for Transfer



CERTIFICATES OF ACHIEVEMENT

Spanish for Spanish Speakers
Spanish Language

Spanish

ASSOCIATE IN ARTS FOR TRANSFER DEGREE

The Associate in Arts in Spanish for Transfer degree (AA-T in Spanish) program offers a comprehensive approach to Spanish language learning. It incorporates all aspects of the language, including the basic language skills (listening, speaking, reading, writing, grammar, and culture) with emphasis on conversation practice, linguistic competence, and cultural awareness. Two distinct tracks are offered for completing this program, equal in credit but tailored to the specific needs of non-native vs. heritage-speaking students. The latter will take parallel courses specifically designed for Spanish speakers. The goal is that they are able to recognize fossilized errors as well as identify linguistic and cultural differences between Spanish and English discourses. The combination of the core courses and the wide variety of electives offered within the degree program prepares students to transfer into the CSU system to pursue a baccalaureate degree in Spanish or similar major. Students must complete the Associate Degree for Transfer requirements to earn the AA-T degree.

Learning Outcomes: Upon successful completion of the program, students will be able to:

- Engage in conversation and interactions with speakers of the Spanish language using the necessary rules of pronunciation, grammar and syntax.
- Understand and interpret spoken Spanish and respond to it at all levels of proficiency.
- Understand and interpret Spanish reading passages at various levels of proficiency.
- Convey information, concepts and ideas in writing to an audience of Spanish readers on a variety of topics.
- Exhibit a comprehensive understanding of the Spanish culture and its social and cultural influences.

Associate in Arts for Transfer Degree

Associate Degree Major Requirements	Units
--	--------------

REQUIRED CORE:	15-20
-----------------------	--------------

- SPAN 1A Elementary Spanish I (5)
or SPAN 1S-A Elementary Spanish for Spanish Speakers I (5)
- SPAN 1B Elementary Spanish II (5)
or SPAN 1S-B Elementary Spanish for Spanish Speakers II (5)
- SPAN 2A Intermediate Spanish I (5)
or SPAN 2S-A Intermediate Spanish for Spanish Speakers I (5)
- SPAN 2B Intermediate Spanish II (5)

LIST A (required): Select at least one course from the following: 3-5

- FREN 1A Elementary French I (5)
- FREN 1B Elementary French II (5)
- FREN 2A Intermediate French (5)
- HIST 20 History of Mexico (3)
- ITAL 1A Elementary Italian I (5)
- ITAL 1B Elementary Italian II (5)
- SPCH 3 Interpersonal Communication (3)

Substitution Courses: Students who begin beyond the level of SPAN 1A or SPAN 1S-A in the Required Core will substitute units from LIST A courses to achieve the minimum 18 units required for the major. Below are additional courses approved for substitution. Other substitutions may be made at the discretion of the college.

- ANTH 4 Introduction to Cultural Anthropology (3)
- GEOG 4 Introduction to Human Geography (3)
- HIST 10 Modern Latin America (3)
- POLS/ETNC 18 Latinos in American Government (3)
- SOCI 1 Introduction to Sociology (3)
- SOCI 12 Introduction to Gender and Sexuality (3)
- SOCI/ETNC 13 Introduction to Race and Ethnicity (3)
- SOCI/ETNC 14 Sociology of Latinos and Latinas (3)
- SPCH 4 Intercultural Communication (3)

TOTAL MAJOR UNITS	18-25
--------------------------	--------------

Associate Degree Requirements (as described above)	18-25
---	--------------

Complete CSU General Education or IGETC Pattern for a total of 60 transferable units (see pages 74-77).

TOTAL DEGREE UNITS	60
---------------------------	-----------

Spanish for Spanish Speakers

CERTIFICATE OF ACHIEVEMENT

The Certificate of Achievement in Spanish for Spanish Speakers promotes fluency in Academic Spanish and an understanding of Hispanic culture. This is an eighteen-unit program of study of the Spanish language and its culture that prepares students to interact appropriately with Spanish-speaking persons in a variety of settings, including education, retail, medicine, travel, hospitality, entertainment, and community services. The program assists students who are seeking careers in a wide variety of fields that value multilingualism and multiculturalism, and/or cater specifically to Spanish-speaking consumers. Students are exposed to potential paths for bilinguals such as translation, teaching of foreign languages, Chicano and other Hispanic literatures. The Certificate of Achievement establishes Spanish linguistic and cultural fluency as a foundation for further studies in Spanish, Spanish interpreting, Hispanic literature, linguistics and culture. This certificate is a stepping stone to transfer, as it provides the required core for the AA-T in Spanish.

Learning Outcomes: Upon successful completion of the program, students will be able to:

- Analyze texts and enhance abilities in interpretive, analytic, and adaptive punctuation.
- Identify and critique appropriate speech and conduct within Spanish-speaking cultures, including cultural differences and similarities between the Spanish-speaking world and the U.S.
- Demonstrate proficient verbal and written skills and reading strategies in Spanish.
- Differentiate between cultural norms, registers, and contexts in different Hispanic countries.

Certificate of Achievement

Certificate Requirements	Units
SPAN 1S-A Elementary Spanish for Spanish Speakers I	5
SPAN 1S-B Elementary Spanish for Spanish Speakers II	5
SPAN 2S-A Intermediate Spanish for Spanish Speakers I	5
Select one course from the following:	3
ETNC 4 Mexican-American Art in American Culture (3)	
ETNC/SOCI 14 Sociology of Latinos and Latinas (3)	
ETNC/POLS 18 Latinos in American Government (3)	
HIST 10 Modern Latin America (3)	
HIST 20 History of Mexico (3)	
LING 10 Foundations of Language (3)	
SPCH 4 Intercultural Communication (3)	
TOTAL CERTIFICATE UNITS	18

Spanish Language

CERTIFICATE OF ACHIEVEMENT

The Certificate of Achievement in Spanish promotes fluency in Spanish and an understanding of Hispanic culture. This is a twenty-unit program of study of a second language and its culture that prepares students to interact appropriately with Spanish speaking persons in a variety of settings, including education, retail, medicine, travel, hospitality, entertainment, and community services. The program assists students who are seeking careers in a wide variety of fields that value multilingualism and multiculturalism, and/or cater specifically to Spanish-speaking consumers. The Certificate of Achievement establishes Spanish linguistic and cultural fluency as a foundation for further studies in Spanish, Spanish interpreting, Hispanic literature, linguistics, and culture. This certificate is a stepping stone to transfer, as it provides the required core for the AA-T in Spanish.

Learning Outcomes: Upon successful completion of the program, students will be able to:

- Speak, read, listen and write Spanish to communicate at an intermediate-high level as defined by the American Council on the Teaching of Foreign Languages (ACTFL).
- Explain cultural differences at a third-semester level of understanding.

Certificate of Achievement

Certificate Requirements	Units
SPAN 1A Elementary Spanish I	5
SPAN 1B Elementary Spanish II	5
SPAN 2A Intermediate Spanish I	5
SPAN 2B Intermediate Spanish II	5
TOTAL CERTIFICATE UNITS	20

COURSE DESCRIPTIONS

SPAN 1A ELEMENTARY SPANISH I

5 units • LG-P/NP • Total hours: Eighty-five hours lecture

This introductory course teaches beginning language acquisition in a cultural context through listening, speaking, reading, and writing. The students will interact with authentic language in cultural context. [C-ID SPAN 100]

Advisory: Eligibility for ENGL 1A

Credit transferable: CSU, UC

General Ed. Credit: CSU, Area C2; IGETC, Area 6A; MPC, Area C

SPAN 1B ELEMENTARY SPANISH II

5 units • LG-P/NP • Total hours: Eighty-five hours lecture

This course continues to teach language acquisition in a cultural context through listening, speaking, reading, and writing at the second semester level. The students will continue to interact with authentic language in cultural context. [C-ID SPAN 110]

Prerequisite: SPAN 1A

Credit transferable: CSU, UC

General Ed. Credit: CSU, Area C2; IGETC, Area 6A; MPC, Area C

SPAN 1S-A ELEMENTARY SPANISH FOR SPANISH SPEAKERS I**5 units • LG-P/NP • Total hours: Eighty-five hours lecture**

This course is parallel to SPAN 1A, but is designed for Spanish speakers or other linguistically qualified students with limited to no formal study of the language. It is conducted totally in Spanish, with emphasis on grammar and writing. It provides instruction that builds upon their cultural heritage and knowledge. The course builds literacy development in Spanish with emphasis on orthography, learning of homophones, accents, building vocabulary, reading, and writing skills. The course increases awareness of linguistic registers, discusses items beyond the familiar routine, and instills an appreciation to Hispanic cultures manifested in Spanish-speaking countries and in the United States. [C-ID SPAN 100]

Advisory: Native Spanish-speaking ability**Credit transferable: CSU, UC****General Ed. Credit: CSU, Area C2; IGETC, Area 6A; MPC, Area C****SPAN 1S-B ELEMENTARY SPANISH FOR SPANISH SPEAKERS II****5 units • LG-P/NP • Total hours: Eighty-five hours lecture**

This course is parallel to SPAN 1B, but for Spanish speakers. It is designed for students from a Spanish-speaking with some formal training in Spanish and the ability to read and write in the language. It is conducted entirely in Spanish with emphasis on grammar, reading, and writing. Introduction to research, composing, writing and proof-reading different types of essays. The course continues to provide instruction that builds upon the existing reading, writing, speaking, and listening skills and their cultural heritage and knowledge. Special attention is given to strengthening composition skills in Spanish. Introduction to Hispanic literature and culture. Cultural projects and readings reinforce learners' understanding of U.S.-Latino issues, literature, and culture. [C-ID SPAN 110]

Prerequisite: SPAN 1S-A**Credit transferable: CSU, UC****General Ed. Credit: CSU, Area C2; IGETC, Area 6A; MPC, Area C****SPAN 2A INTERMEDIATE SPANISH I****5 units • LG-P/NP • Total hours: Eighty-five hours lecture**

This course teaches culture and facilitates language acquisition through listening, speaking, reading, and writing. Students will continue to interact with authentic language in context. Content is expanded beyond "survival" needs of the immediate environment in order to express personal meaning and to apply different strategies and techniques to go beyond casual conversation and express opinions, make suggestions on familiar topics, as well as some abstract issues and plans. Students demonstrate an increased awareness of cultural norms, values, and culturally relevant appropriate customs and events. Accuracy becomes quite high for high-frequency structures and vocabulary but more complex discourse is still developing and requires a somewhat sympathetic listener or reader. Students will demonstrate the ability to think critically by analyzing linguistic structures and reflecting on and making cross-cultural comparisons. This course should be taught in Spanish. [C-ID SPAN 200]

Prerequisite: SPAN 1B**Credit transferable: CSU, UC****General Ed. Credit: CSU, Area C2; IGETC, Area 3B, 6A; MPC, Area C****SPAN 2B INTERMEDIATE SPANISH II****5 units • LG-P/NP • Total hours: Eighty-five hours lecture**

This course continues to expand upon culture and facilitate language acquisition through listening, speaking, reading, and writing. Students will interact with more sophisticated authentic language in context. Content continues to expand in order to express more complex ideas in order to express personal meaning and to apply different strategies and techniques to go beyond casual conversation and express opinions, make suggestions on familiar topics, as well as some abstract issues and plans. Students demonstrate an increased awareness of cultural norms, values, and culturally relevant appropriate customs and events. Accuracy becomes quite high for high-frequency structures and vocabulary but more complex discourse is still developing and requires a somewhat sympathetic listener or reader. Students will continue to demonstrate the ability to think critically by analyzing linguistic structures and reflecting on and making cross-cultural comparisons. This course is taught in Spanish. [C-ID SPAN 210]

Prerequisite: SPAN 2A**Credit transferable: CSU, UC****General Ed. Credit: CSU, Area C2; IGETC, Area 3B, 6A; MPC, Area C****SPAN 2S-A INTERMEDIATE SPANISH FOR SPANISH SPEAKERS I****5 units • LG-P/NP • Total hours: Eighty-five hours lecture**

This course is conducted totally in Spanish and includes a strong literary and composition component. Students are exposed to potential professional paths for bilinguals through readings and discussions about translation, teaching of foreign languages, Chicano and other Hispanic literatures. Students learn to use formal and academic Spanish in advanced compositions and conversation. [C-ID SPAN 220]

Prerequisite: SPAN 1S-B**Credit transferable: CSU, UC****General Ed. Credit: CSU, Area C2; IGETC, Area 3B, 6A; MPC, Area C, F****SPAN 2S-B INTERMEDIATE SPANISH FOR SPANISH SPEAKERS II****5 units • LG-P/NP • Total hours: Eighty-five hours lecture**

This course is parallel to SPAN 2B, but it is designed for heritage, or native, speakers. It is conducted totally in Spanish, with further emphasis on advanced grammar, reading, and writing, including a strong cultural and literary component. It is designed for heritage speakers to master formal, professional, and academic Spanish and deepen awareness of national and international Hispanic cultures. Students are exposed to potential professional paths for bilinguals.

Prerequisite: SPAN 2S-A**Credit transferable: CSU****General Ed. Credit: MPC, Area C**

SPAN 5 LITERATURE OF THE SPANISH-SPEAKING WORLD**3 units • LG-P/NP • Total hours: Fifty-one hours lecture**

This course introduces students to the form and structure of various genres of literature in Spanish, and to the language of literary analysis, through selection of prose, poetry, drama, and film from Spain and the Americas, with attention to Chicano literature. It reveals the progression of a people and culture in American society, artistically expressed by Mexican-American writers who seek to understand themselves and the world around them. It reinforces reading, writing, and speaking in Spanish. Course is conducted in Spanish.

Advisories: SPAN 2B or students should be heritage speakers of Spanish or other linguistically qualified students

Credit transferable: CSU

General Ed. Credit: MPC, Area C

SPAN 50 INTERMEDIATE SPANISH CONVERSATION**1.5 units • LG-P/NP • Total hours: Twenty-five and one-half hours lecture**

This course is designed to promote competency in the oral use of the Spanish language, and to increase fluency by reinforcing previously learned materials and by expanding vocabulary and patterns of speech. The course emphasizes the practical application of the language in everyday life situations and current events at the intermediate level.

Prerequisite: SPAN 2A

Credit transferable: CSU, UC

General Ed. Credit: MPC, Area C

SPAN 50A INTERMEDIATE SPANISH CONVERSATION I**3 units • LG-P/NP • Total hours: Fifty-one hours lecture**

This course is designed to promote competency in the oral use of the Spanish language and to increase fluency by reinforcing previously learned materials and by expanding vocabulary and patterns of speech. The course emphasizes the practical application of the language in everyday life situations and current events at the intermediate level.

Prerequisite: SPAN 1B

Credit transferable: CSU

General Ed. Credit: MPC, Area C

SPAN 50B INTERMEDIATE SPANISH CONVERSATION II**3 units • LG-P/NP • Total hours: Fifty-one hours lecture**

This course is designed to promote mid-to-high intermediate competency in the oral use of the Spanish language and to increase fluency by reinforcing previously learned materials and by expanding vocabulary and patterns of speech. The course emphasizes the practical application of the language in everyday life situations and current events at the mid-to-high intermediate level.

Prerequisites: SPAN 50A or SPAN 2A

Credit transferable: CSU

General Ed. Credit: MPC, Area C

Special Education

See **LEARNING SKILLS**.

Speech Communication

See **COMMUNICATION STUDIES**.

Theatre Arts

DEGREES

Theatre Arts –
Associate in Arts for Transfer



Theatre Arts – Associate in Arts

CERTIFICATE OF ACHIEVEMENT

Theatre Arts

Theatre Arts

ASSOCIATE IN ARTS FOR TRANSFER DEGREE

The Monterey Peninsula College Theatre Arts program offers a balanced approach to both the academic study and practical application of the knowledge, skills, and techniques essential to the theatrical experience. In addition to rigorous academic study and coursework, the theatre major will have the opportunity to experience participation in a variety of live productions of plays and musicals from a multiplicity of viewpoints in performance, creative, and technical aspects. Students will be prepared to transfer into the CSU system to pursue a baccalaureate degree in Theatre Arts or related major. Students must complete the Associate Degree for Transfer requirements to earn the AA-T degree.

Learning Outcomes: Upon successful completion of the program, students will be able to:

- Demonstrate an ability to accurately assess knowledge, skills, and abilities in relationship to their educational, career, and/or personal goals.
- Demonstrate knowledge of how and why the performing arts are unique from the humanities, and how inherent meaning in the arts transcends written and verbal communication.
- Compare and apply techniques in performance and technical theatre learned in a classroom and/or lab environment to the requirements inherent in theatrical production.
- Create or participate in a performance or performances, to the satisfaction of the Theatre Arts faculty, so as to demonstrate an intuitive awareness inherent in those works as well as a degree of acting, directing or technical ability appropriate to the projects and program.

Associate in Arts for Transfer Degree

Associate Degree Major Requirements	Units
REQUIRED CORE:	6
THEA 1 Introduction to Theatre (3)	
THEA 15A Acting I (3)	
REQUIRED ELECTIVES:	
Select one course from the following:	3
THEA 35A Musical Theatre Production - Contemporary (3)	
THEA 35B Musical Theatre Production - Classical (3)	
THEA 35C Musical Theatre Production - Opera/Operetta (3)	
THEA 35D Musical Theatre Production - Experimental/Adapted (3)	
THEA 40A Main Stage Production - Comedy (3)	
THEA 40B Main Stage Production - Dramatic (3)	
THEA 40C Main Stage Production - Classical (3)	
THEA 40D Main Stage Production - Original/Experimental (3)	

LIST A: Select three courses from the following: 9

Any one REQUIRED ELECTIVE not already selected (3)

- THEA 15B Acting II (3)
- THEA 21A Theatre Workshop I (3)
- THEA 21B Theatre Workshop II (3)
- THEA 23 Introduction to Stage Lighting (3)
- THEA 24 Fundamentals of Costume Design (3)
- THEA 25 Stage Makeup (3)

TOTAL MAJOR UNITS 18

Associate Degree Requirements (as described above) 18

Complete CSU General Education or IGETC Pattern for a total of 60 transferable units (see pages 74-77).

TOTAL DEGREE UNITS 60

Theatre Arts

CERTIFICATE OF ACHIEVEMENT & ASSOCIATE IN ARTS DEGREE

The Theatre Arts program allows you to gain skills sharpening your mind, body, and voice. The department offers a range of classes for those just getting started in performance and seeking general theatre appreciation all the way to more advanced specialized classes in physical theatre, mastering styles, or specific technical theatre study in stage craft, costumes, lighting, and sound. We currently offer AA degrees in acting, directing, and design.

Learning Outcomes: Upon successful completion of the program, students will be able to:

- Demonstrate knowledge of how and why the performing arts are unique from the humanities, and how inherent meaning in the arts transcends written and verbal communication.
- Perform in a variety of diverse theatrical genres, forms and styles through a combination of intellectual, emotional, physical and verbal approaches.
- Analyze performance in a manner which demonstrates both an awareness of the craft, skill and discipline employed and also the intuitive values expressed by the performance.

Certificate of Achievement

Certificate Requirements	Units
REQUIRED CORE:	15
THEA 1 Introduction to Theatre (3)	
THEA 11 Voice and Oral Interpretation (3)	
THEA 15A Acting I (3)	
THEA 18A Beginning Directing (3)	
THEA 21A Theatre Workshop I (3)	
Select 9 units from I, II, or III:	9
I. Acting: Select at least one course from each of the following areas a, b, and c totaling 9 units:	
a. Performance:	
THEA 15B Acting II (3)	
THEA 15C Advanced Acting(3)	
THEA 16A Acting for the Camera I (3)	
THEA 16B Acting for the Camera II (3)	
THEA 31 Acting Improvisation (3)	
THEA 40A Main Stage Production - Comedy (3)	
THEA 40B Main Stage Production - Dramatic (3)	
THEA 40C Main Stage Production - Classical (3)	
THEA 40D Main Stage Production - Original/Experimental (3)	
THEA 57 Touring Theatre (3)	
THEA 59A Repertory Theatre - Musical (3)	
THEA 60A Studio Theatre - Comedy (3)	
THEA 60B Studio Theatre - Dramatic (3)	
THEA 60C Studio Theatre - Classical (3)	
THEA 60D Studio Theatre - Original/Experimental (3)	
THEA 75 Acting Workshop – Advanced Comedy (1-3)	
THEA 76 Acting Workshop – Advanced Dramatic (1-3)	

b. Technique:

- THEA 12 Stage Movement (2)
 THEA 13 Audition Techniques for the Stage (2)
 THEA 24 Fundamentals of Costume Design (3)
 THEA 25 Stage Makeup (3)

c. Literature:

- THEA 4 Intercultural Drama (3)
 THEA 5 Film Appreciation (3)
 THEA 7A Writing for the Theatre I (3)

II. Direction: Select at least one course from each of the following areas a, b, and c totaling 9 units:

a. Performance:

- THEA 15B Acting II (3)
 THEA 40A Main Stage Production - Comedy (3)
 THEA 40B Main Stage Production - Dramatic (3)
 THEA 40C Main Stage Production - Classical (3)
 THEA 40D Main Stage Production - Original/Experimental (3)
 THEA 60A Studio Theatre - Comedy (3)
 THEA 60B Studio Theatre - Dramatic (3)
 THEA 60C Studio Theatre - Classical (3)
 THEA 60D Studio Theatre - Original/Experimental (3)
 THEA 65 Rehearsal and Performance Workshop – Comedy (2)
 THEA 67 Rehearsal and Performance Workshop – Original (2)
 THEA 68 Rehearsal and Performance Workshop – Drama (2)

b. Technique:

- THEA 12 Stage Movement (2)
 THEA 13 Audition Techniques for the Stage (2)
 THEA 18B Intermediate Directing (3)
 THEA 23 Introduction to Stage Lighting (3)
 THEA 24 Fundamentals of Costume Design (3)

c. Literature:

- THEA 2 Survey of Radio and Television (3)
 THEA 4 Intercultural Drama (3)
 THEA 5 Film Appreciation (3)
 THEA 7A Writing for the Theatre I (3)
 THEA 7B Writing for the Theatre II (3)
 THEA 8A Beginning Screenwriting (3)
 THEA 8B Intermediate Screenwriting (3)
 THEA 8C Advanced Screenwriting (2)

III. Technical Theatre: Select at least 9 units from the following:

- THEA 21B Theatre Workshop II (3)
 THEA 23 Introduction to Stage Lighting (3)
 THEA 24 Fundamentals of Costume Design (3)
 THEA 25 Stage Makeup (3)
 THEA 65 Rehearsal and Performance Workshop – Comedy (2)
 THEA 67 Rehearsal and Performance Workshop – Original (2)
 THEA 68 Rehearsal and Performance Workshop – Drama (2)
 THEA 79 Technical Workshop (3)

TOTAL CERTIFICATE UNITS

24

Associate in Arts DegreeAssociate Degree Major Requirements **Units****Certificate Requirements (as described above) 24***Complete Competency Requirements and a general education pattern (MPC General Education, CSU General Education, or IGETC) for a total of 60 degree-applicable units (see pages 74-78).***TOTAL DEGREE UNITS 60****COURSE DESCRIPTIONS****THEA 1 INTRODUCTION TO THEATRE****3 units • LG-P/NP • Total hours: Fifty-one hours lecture**

This course focuses on the relationship of theatre to various cultures throughout history, and on the contributions of significant individual artists. This course introduces students to elements of the production process including playwriting, acting, directing, design, and criticism. Students will also survey different periods, styles, and genres of theatre through play-reading, discussion, films, and viewing and critiquing live theatre, including required attendance of theatre productions. [C-ID THTR 111]

Advisory: Eligibility for ENGL 111 or ENSL 110 and 155**Credit transferable: CSU, UC****General Ed. Credit: CSU, Area C1; IGETC, Area 3A; MPC, Area C****THEA 2 SURVEY OF RADIO AND TELEVISION****3 units • LG-P/NP • Total hours: Fifty-one hours lecture**

A survey of the history of American radio and television from inception to the present. The emphasis is on television, with additional emphasis on the increasing convergence of television and other media industries. Students are provided with critical tools to help them analyze broadcasting from aesthetic, industrial, ideological, and technical perspectives.

Advisory: Eligibility for ENGL 1A**Credit transferable: CSU****General Ed. Credit: MPC, Area C****THEA 4 INTERCULTURAL DRAMA****3 units • LG-P/NP • Total hours: Fifty-one hours lecture**

Stage scripts, videos and films of stage productions that portray intercultural relations are read and/or viewed. Students analyze cultural differences and similarities through the dramatic arts. American intercultural relations are emphasized.

Advisory: Eligibility for ENGL 1A**Credit transferable: CSU, UC****General Ed. Credit: CSU, Area C1; IGETC, Area 3A, 3B; MPC, Area C, F****THEA 5 FILM APPRECIATION****3 units • LG-P/NP • Total hours: Fifty-one hours lecture**

This course is an examination of the nature of motion pictures as a unique and composite art. Students observe screening and analysis of films selected on the basis of direction, theme or style. The survey is international in scope, but with more thorough treatment given to one director. The focus of the course may be on the western culture movie, the movie musical, the horror film, or the so-called "underground" or "independent" cinema.

Advisory: Eligibility for ENGL 1A**Credit transferable: CSU, UC****General Ed. Credit: CSU, Area C1; IGETC, Area 3A; MPC, Area C****THEA 7A WRITING FOR THE THEATRE I****3 units • LG-P/NP • Total hours: Fifty-one hours lecture**

This practical course explores the collaborative aspects and nature of playwriting. It features writing exercises, lectures, class original play readings, and peer discussions as well as staged readings of selected student work.

Advisory: Eligibility for ENGL 1A**Credit transferable: CSU****General Ed. Credit: MPC, Area C****THEA 7B WRITING FOR THE THEATRE II****3 units • LG-P/NP • Total hours: Fifty-one hours lecture**

Students work collaborative to produce an individual original script. The course uses both rehearsal and workshop approaches to creating a script as a result of a refining team approach.

Prerequisite: THEA 7A**Credit transferable: CSU****THEA 8A BEGINNING SCREENWRITING****3 units • LG-P/NP • Total hours: Fifty-one hours lecture**

This practical and experiential course provides an overview of the history and process of writing for the film and television media. The focus of the course is on the basic elements, principles, and practices of screenwriting, with an emphasis on visualization, visual writing, the creation of scenes, and story structure.

Advisory: Eligibility for ENGL 1A**Credit transferable: CSU****THEA 8B INTERMEDIATE SCREENWRITING****3 units • LG-P/NP • Total hours: Fifty-one hours lecture**

This experiential course reveals the storytelling process of scenes and sequencing in screenwriting through script and film breakdown and analysis.

Prerequisite: THEA 8A**Credit transferable: CSU**

THEA 8C ADVANCED SCREENWRITING

2 units • LG-P/NP • Total hours: Seventeen hours lecture; fifty-one hours lab

Designed for the experienced screenwriting student, this course further develops and hones screenwriting skills through analysis, application, and practice.

Prerequisite: THEA 8B
Credit transferable: CSU

THEA 11 VOICE AND ORAL INTERPRETATION

3 units • LG-P/NP • Total hours: Fifty-one hours lecture

A vital practice for human communication, this course encompasses the practice of voice physiology, articulation, and projection. Individual instruction in the reading and interpretation of prose, poetry, and other literature is provided.

Advisory: Eligibility for ENGL 1A
Credit transferable: CSU, UC
General Ed. Credit: CSU, Area C1; MPC, Area C

THEA 12 STAGE MOVEMENT

2 units • LG-P/NP • Total hours: Seventeen hours lecture; fifty-one hours lab

This is a practical course designed to increase physical awareness in communication to enhance the performance of the actor. Focus is on creativity and expression, nonverbal communication, character, and script interpretation.

Advisory: Eligibility for ENGL 1A
Credit transferable: CSU, UC

THEA 13 AUDITION TECHNIQUES FOR THE STAGE

2 units • LG-P/NP • Total hours: Seventeen hours lecture; fifty-one hours lab

This practical and experiential course offers a guide to the selection, rehearsal, and performance of material appropriate to the purpose of auditioning for theatrical stage production in drama, comedy, and music.

Advisory: Eligibility for ENGL 1A
Credit transferable: CSU

THEA 15A ACTING I

3 units • LG-P/NP • Total hours: Thirty-four hours lecture; fifty-one hours lab

This course prepares a student to apply basic acting theory to performance and develops the skills of interpretation of drama through acting. Special attention is paid to skills for performance: memorization, stage movement, vocal production, and interpretation of text. [C-ID THTR 151]

Advisories: Eligibility for ENGL 1A; must be age 17 or older due to mature content.
Credit transferable: CSU, UC
General Ed. Credit: MPC, Area C

THEA 15B ACTING II

3 units • LG-P/NP • Total hours: Thirty-four hours lecture; fifty-one hours lab

This course follows Acting I and continues the exploration of theories and techniques used in preparation for the interpretation of drama through acting. The emphasis will be placed on deepening the understanding of the acting process through character analysis, monologues, and scenes. [C-ID THTR 152]

Prerequisite: THEA 15A
Credit transferable: CSU

THEA 15C ADVANCED ACTING

3 units • LG-P/NP • Total hours: Thirty-four hours lecture; fifty-one hours lab

This course is a continuation of THEA 15B. It continues the exploration of theories and techniques used in preparation for the interpretation of drama through acting. Emphasis is on naturalistic acting techniques as devised by Constantin Stanislavski.

Prerequisite: THEA 15B
Credit transferable: CSU

THEA 15D CONTEMPORARY ACTING TECHNIQUES

3 units • LG • Total hours: Thirty-four hours lecture; fifty-one hours lab

This course is a continuation of THEA 15C. It examines issues of sense memory, emotional memory, and affective memory, commonly referred to as "The Method." These techniques are applied to the creation of roles and characters as represented in contemporary American theatre.

Prerequisite: THEA 15C
Credit transferable: CSU

THEA 16A ACTING FOR THE CAMERA I

3 units • LG-P/NP • Total hours: Thirty-four hours lecture; fifty-one hours lab

This course addresses the practice and study of the fundamental techniques required in acting before the camera in contrast to stage work. Students will address areas of voice and movement for the camera, blocking, memorization, audition and interview techniques covering scripts from TV and commercials.

Prerequisite: THEA 15A
Credit transferable: CSU

THEA 16B ACTING FOR THE CAMERA II

3 units • LG • Total hours: Thirty-four hours lecture; fifty-one hours lab

This course further refines and augments the techniques required in acting before the camera. Students address areas of multiple scene blocking, advanced audition and interview techniques, and multi-camera set-ups covering scripts from TV, film, and commercials.

Prerequisite: THEA 16A
Credit transferable: CSU

THEA 18A BEGINNING DIRECTING

3 units • LG-P/NP • Total hours: Thirty-four hours lecture; fifty-one hours lab

This is a practical, experiential course in the elementary techniques of directing for the stage, covering picturization, composition, and movement.

Prerequisite: THEA 15B
Credit transferable: CSU, UC

THEA 18B INTERMEDIATE DIRECTING

3 units • LG-P/NP • Total hours: Thirty-four hours lecture; fifty-one hours lab

This course is a continuation of THEA 18A, with an emphasis on scene and character breakdown and communication in directing techniques.

Prerequisite: THEA 18A
Credit transferable: CSU

THEA 18C ADVANCED DIRECTING

3 units • LG-P/NP • Total hours: Thirty-four hours lecture; fifty-one hours lab

This course is a continuation of THEA 18B with an emphasis on contemporary directing techniques applied to advanced scene requirements. Communication with acting and technical personnel is addressed.

Prerequisite: THEA 18B
Credit transferable: CSU

THEA 21A THEATRE WORKSHOP I

3 units • LG-P/NP • Total hours: Seventeen hours lecture; one hundred two hours lab

This course is an introduction to technical theatre and the creation of scenic elements. It includes basic concepts of design, painting techniques, set construction, set movement, prop construction, backstage organization, and career possibilities. It may include stage management, lighting, and/or sound techniques. It also includes lecture, reading, projects, and practical experience. [C-ID THTR 171]

Advisories: Eligibility for ENGL 1A; eligibility for MATH 261
Credit transferable: CSU, UC
General Ed. Credit: MPC, Area E2

THEA 21B THEATRE WORKSHOP II

3 units • LG-P/NP • Total hours: Seventeen hours lecture, one hundred two hours lab

This course is a continuation of THEA 21A. Students are offered a survey of scenery, lighting, sound, costumes, makeup, properties, theatrical equipment, and construction techniques through demonstration and laboratory experience. Information is applicable to all formal theatrical purposes. These skills are applied to advanced projects for use on all department stage productions. [C-ID THTR 172]

Prerequisite: THEA 21A
Credit transferable: CSU

THEA 23 INTRODUCTION TO STAGE LIGHTING

3 units • LG-P/NP • Total hours: Thirty-four hours lecture; fifty-one hours lab

This course involves the study and execution of stage lighting with emphasis on equipment, control, and color, and their relationship to design. [C-ID THTR 173]

Advisories: Eligibility for ENGL 1A; eligibility for MATH 261
Credit transferable: CSU, UC

THEA 24 FUNDAMENTALS OF COSTUME DESIGN

3 units • LG-P/NP • Total hours: Thirty-four hours lecture; fifty-one hours lab

Students will study costume history, design, and basic construction techniques as an introduction to basic theatrical costuming. Fabrics and their various uses will be investigated. [C-ID THTR 174]

Advisory: Eligibility for ENGL 1A
Credit transferable: CSU, UC

THEA 25 STAGE MAKEUP

3 units • LG-P/NP • Total hours: Fifty-one hours lecture

Students receive instruction and practice in a lecture/laboratory setting in all phases of makeup specifically designed for theatrical use. [C-ID THTR 175]

Advisory: Eligibility for ENGL 1A
Credit transferable: CSU, UC

THEA 31 ACTING IMPROVISATION

3 units • LG-P/NP • Total hours: Thirty-four hours lecture; fifty-one hours lab

Students experiment with expression, physical gestures, and other forms of performance to develop and enhance verbal skills, physicality, and spontaneity as required by actors in improvised performance situations.

Prerequisite: THEA 15A
Credit transferable: CSU, UC

THEA 35A MUSICAL THEATRE PRODUCTION – CONTEMPORARY

3 units • LG • Total hours: One hundred fifty-three hours lab

This course approaches the staging applications and techniques for singing and acting or providing technical support in a contemporary (post-1970) musical theatre production. [C-ID THTR 191]

Enrollment limitation: Participation subject to audition and/or interview.
Advisory: Eligibility for ENGL 1A
Credit transferable: CSU

THEA 35B MUSICAL THEATRE PRODUCTION – CLASSICAL

3 units • LG • Total hours: One hundred fifty-three hours lab

This course approaches the staging applications and techniques for singing and acting or providing technical support for and in a classical (pre-1970) musical theatre production. [C-ID THTR 191]

Enrollment limitation: Participation subject to audition and/or interview.

Advisory: Eligibility for ENGL 1A

Credit transferable: CSU

THEA 35C MUSICAL THEATRE PRODUCTION – OPERA/OPERETTA

3 units • LG • Total hours: One hundred fifty-three hours lab

This course approaches the staging applications and techniques for singing and acting or providing technical support for or in an opera or operetta musical theatre production. [C-ID THTR 191]

Enrollment limitation: Participation subject to audition and/or interview.

Advisory: Eligibility for ENGL 1A

Credit transferable: CSU

THEA 35D MUSICAL THEATRE PRODUCTION – EXPERIMENTAL/ADAPTED

3 units • LG • Total hours: One hundred fifty-three hours lab

This course approaches the staging applications and techniques for singing and acting or providing technical support for or in an experimental or adapted-style musical theatre production. [C-ID THTR 191]

Enrollment limitation: Participation subject to audition and/or interview.

Advisory: Eligibility for ENGL 1A

Credit transferable: CSU

THEA 40A MAIN STAGE PRODUCTION – COMEDY

3 units • LG • Total hours: One hundred fifty-three hours lab

This course provides instruction and supervised participation in rehearsal and performance for a large-scale, main stage comedy play/ production. [C-ID THTR 191]

Advisory: Eligibility for ENGL 1A

Enrollment limitation: Enrollment by instructor consent based on audition and/or interview.

Credit transferable: CSU

THEA 40B MAIN STAGE PRODUCTION – DRAMATIC

3 units • LG • Total hours: One hundred fifty-three hours lab

This course provides instruction and supervised participation in rehearsal and performance for a large-scale, main stage dramatic play/production. [C-ID THTR 191]

Advisory: Eligibility for ENGL 1A

Enrollment limitation: Enrollment by instructor consent based on audition and/or interview.

Credit transferable: CSU

THEA 40C MAIN STAGE PRODUCTION – CLASSICAL

3 units • LG-P/NP • Total hours: One hundred fifty-three hours lab

This course provides instruction and supervised participation in rehearsal and performance for a large-scale, main stage classical play/production. [C-ID THTR 191]

Advisory: Eligibility for ENGL 1A

Enrollment limitation: Enrollment by instructor consent based on audition and/or interview.

Credit transferable: CSU

THEA 40D MAIN STAGE PRODUCTION – ORIGINAL/EXPERIMENTAL

3 units • LG-P/NP • Total hours: One hundred fifty-three hours lab

This course provides instruction and supervised participation in rehearsal and performance for a large-scale, main stage original or experimental play/production. [C-ID THTR 191]

Advisory: Eligibility for ENGL 1A

Enrollment limitation: Enrollment by instructor consent based on audition and/or interview.

Credit transferable: CSU

THEA 53 THEATRE ENJOYMENT

3 units • LG-P/NP • Total hours: Fifty-one hours lecture

This experiential course offers the exploration of local theatre as an audience member. The course explores the audience/performer relationship. Students purchase theatre tickets.

Advisory: Eligibility for ENGL 1A

Credit transferable: CSU, UC

General Ed. Credit: CSU, Area C1; IGETC, Area 3A; MPC, Area C

THEA 57 TOURING THEATRE

3 units • LG-P/NP • Total hours: One hundred fifty-three hours lab

This course offers outreach performances of productions meeting community needs. Performances occur on stages in a variety of settings which require modification of portable technical elements and adjustments to audiences of various ages, cultural experience and social/economic standing.

Enrollment limitation: Open only to cast or crew of an MPC Theatre Arts production.

Auditions by arrangement; contact theatre at (831) 646-4085.

Advisory: Eligibility for ENGL 1A

Credit transferable: CSU

THEA 58A THEATRE FOR YOUNG AUDIENCES – COMEDY

3 units • LG • Total hours: One hundred fifty-three hours lab

This course provides instruction and supervised participation in rehearsal and performance of a comedic play/production designed and geared specifically to primarily young audiences.

Advisory: Eligibility for ENGL 1A

Credit transferable: CSU

THEA 58B THEATRE FOR YOUNG AUDIENCES – DRAMATIC**3 units • LG • Total hours: One hundred fifty-three hours lab**

This course provides instruction and supervised participation in rehearsal and performance of a dramatic play/production designed and geared specifically to primarily young audiences.

Advisory: Eligibility for ENGL 1A**Credit transferable: CSU****THEA 58C THEATRE FOR YOUNG AUDIENCES – CLASSICAL****3 units • LG • Total hours: One hundred fifty-three hours lab**

This course provides instruction and supervised participation in rehearsal and performance of a classical play/production designed and geared specifically to primarily young audiences.

Advisory: Eligibility for ENGL 1A**Credit transferable: CSU****THEA 58D THEATRE FOR YOUNG AUDIENCES – ORIGINAL/EXPERIMENTAL****3 units • LG • Total hours: One hundred fifty-three hours lab**

This course provides instruction and supervised participation in rehearsal and performance of an original or experimental play/ production designed and geared specifically to primarily young audiences.

Advisory: Eligibility for ENGL 1A**Credit transferable: CSU****THEA 59A REPERTORY THEATRE – MUSICAL****3 units • LG-P/NP • Total hours: One hundred fifty-three hours lab**

This course offers participation in a simultaneous cycle of musical plays/play productions. Students learn versatility while performing a number of roles in a short period of time. Assignments may include acting, singing, dancing, crew work, stage craft, and house and stage management.

Advisory: Eligibility for ENGL 1A**Credit transferable: CSU****THEA 59C REPERTORY THEATRE – ORIGINAL/EXPERIMENTAL****3 units • LG-P/NP • Total hours: One hundred fifty-three hours lab**

This course offers participation in a simultaneous cycle of original and/or experimental plays/play productions. Students learn versatility while performing a number of roles in a short period of time. Assignments may include acting, crew work, stage craft, and house and stage management.

Advisory: Eligibility for ENGL 1A**Credit transferable: CSU****THEA 60A STUDIO THEATRE – COMEDY****3 units • LG • Total hours: One hundred fifty-three hours lab**

This course provides instruction and supervised participation in rehearsal and performance elements and techniques for an intimate, black box-style stage comedy production.

Advisory: Eligibility for ENGL 1A**Credit transferable: CSU****THEA 60B STUDIO THEATRE – DRAMATIC****3 units • LG • Total hours: One hundred fifty-three hours lab**

This course provides instruction and supervised participation in rehearsal and performance elements and techniques for an intimate, black-box-style stage dramatic production.

Advisory: Eligibility for ENGL 1A**Credit transferable: CSU****THEA 60C STUDIO THEATRE – CLASSICAL****3 units • LG • Total hours: One hundred fifty-three hours lab**

This course provides instruction and supervised participation in rehearsal and performance elements and techniques for classical production in an intimate, black-box-style stage venue.

Advisory: Eligibility for ENGL 1A**Credit transferable: CSU****THEA 60D STUDIO THEATRE – ORIGINAL/EXPERIMENTAL****3 units • LG • Total hours: One hundred fifty-three hours lab**

This course provides instruction and supervised participation in rehearsal and performance elements and techniques for an original or experimental production in an intimate, black-box-scale venue.

Advisory: Eligibility for ENGL 1A**Credit transferable: CSU****THEA 64A REHEARSAL AND PERFORMANCE WORKSHOP – MUSICAL****2 units • LG-P/NP • Total hours: One hundred two hours lab**

This is a laboratory workshop that addresses current techniques and practices in rehearsal and performance standards as they relate to the production and performance of a musical play.

Advisory: Eligibility for ENGL 1A**Credit transferable: CSU****THEA 64B REHEARSAL AND PERFORMANCE WORKSHOP – COMEDY****2 units • LG-P/NP • Total hours: One hundred two hours lab**

This is a laboratory workshop that addresses current techniques and practices in rehearsal and performance standards as they relate to the production and performance of a comedy play.

Advisory: Eligibility for ENGL 1A**Credit transferable: CSU**

THEA 65 REHEARSAL AND PERFORMANCE WORKSHOP – COMEDY**2 units • LG-P/NP • Total hours: One hundred two hours lab**

Students experience a practical and experiential workshop that addresses standard techniques and practices in rehearsal and performance situations as they relate to the production and performance of a comedy play.

Enrollment limitation: Open only to cast or crew of an MPC Theatre Arts production.

Auditions by arrangement; contact theatre at (831) 646-4085.

Advisory: Eligibility for ENGL 1A

Credit transferable: CSU

THEA 67 REHEARSAL AND PERFORMANCE WORKSHOP – ORIGINAL**2 units • LG-P/NP • Total hours: One hundred two hours lab**

This course is a practical and experiential workshop that addresses standard techniques and practices in rehearsal and performance situations as they relate to the production and performance of an original play.

Enrollment limitation: Open only to cast or crew of an MPC Theatre Arts production.

Auditions by arrangement; contact theatre at (831) 646-4085.

Advisory: Eligibility for ENGL 1A

Credit transferable: CSU

THEA 68 REHEARSAL AND PERFORMANCE WORKSHOP – DRAMA**2 units • LG-P/NP • Total hours: One hundred two hours lab**

Students take part in a practical and experiential workshop that addresses standard techniques and practices in rehearsal and performance situations as they relate to the production and performance of a dramatic play.

Enrollment limitation: Open only to cast or crew of an MPC Theatre Arts production.

Auditions by arrangement; contact theatre at (831) 646-4085.

Advisory: Eligibility for ENGL 1A

Credit transferable: CSU

THEA 70A DANCE THEATRE – CONTEMPORARY**2 units • LG • Total hours: One hundred two hours lab**

This course approaches the rehearsal and staging applications and techniques for performing a dancing role in a contemporary (post- 1970) musical theatre production.

Credit transferable: CSU

THEA 70B DANCE THEATRE – CLASSICAL**2 units • LG • Total hours: One hundred two hours lab**

This course approaches the rehearsal and staging applications and techniques for performing a dancing role in a classical (pre-1970) musical theatre production.

Credit transferable: CSU

THEA 74A ACTING WORKSHOP – MUSICAL**1-3 units • LG-P/NP • Total hours: Fifty-one hours lab for each unit of credit**

This is an intensive and interactive course in providing solutions to acting styles, techniques, and problems specific to the performance of musical workshop productions.

Advisory: Eligibility for ENGL 1A

Credit transferable: CSU

THEA 74D ACTING WORKSHOP – DRAMA**1-3 units • LG-P/NP • Total hours: Fifty-one hours lab for each unit of credit**

This is an intensive and interactive course in providing solutions to acting styles, techniques, and problems specific to the performance of dramatic workshop productions.

Advisory: Eligibility for ENGL 1A

Credit transferable: CSU

THEA 75 ACTING WORKSHOP – ADVANCED COMEDY**1-3 units • LG-P/NP • Total hours: Fifty-one hours lab for each unit of credit**

This is an intensive course in providing solutions to acting problems through consultation and research in a comedic production.

Enrollment limitation: Open only to cast or crew of an MPC Theatre Arts production.

Auditions by arrangement; contact theatre at (831) 646-4085.

Advisory: Eligibility for ENGL 1A

Credit transferable: CSU, UC

THEA 76 ACTING WORKSHOP – ADVANCED DRAMATIC**1-3 units • LG-P/NP • Total hours: Fifty-one hours lab for each unit of credit**

This course explores solutions to acting problems through consultation and research in a dramatic production.

Enrollment limitation: Open only to cast or crew of an MPC Theatre Arts production.

Auditions by arrangement; contact theatre at (831) 646-4085.

Advisory: Eligibility for ENGL 1A

Credit transferable: CSU, UC

THEA 77 ACTING WORKSHOP – ADVANCED MUSICAL**1-3 units • LG-P/NP • Total hours: Fifty-one hours lab for each unit of credit**

This intensive course provides solutions to acting, singing, dancing or movement problems in a musical production through consultation and research.

Enrollment limitation: Open only to cast or crew of an MPC Theatre Arts production.

Auditions by arrangement; contact theatre at (831) 646-4085.

Advisory: Eligibility for ENGL 1A

Credit transferable: CSU, UC

**THEA 78 ACTING WORKSHOP –
ADVANCED CLASSICAL**

1-3 units • LG-P/NP • Total hours: Fifty-one hours lab for each unit of credit

This intensive course provides solutions to acting problems through consultation and research in a classical play.

Enrollment limitation: Open only to cast or crew of an MPC Theatre Arts production.

Auditions by arrangement; contact theatre at (831) 646-4085.

Advisory: Eligibility for ENGL 1A

Credit transferable: CSU, UC

THEA 79 TECHNICAL WORKSHOP

3 units • LG-P/NP • Total hours: One hundred fifty-three hours lab

Supervised technical work on one of the Theatre Arts Department's scheduled productions.

Enrollment limitation: Open only to cast or crew of an MPC Theatre Arts production.

Auditions by arrangement; contact theatre at (831) 646-4085.

Advisories: Eligibility for ENGL 1A; eligibility for MATH 263

Credit transferable: CSU, UC

THEA 90 INDEPENDENT STUDY

.5-4 units • LG-P/NP • Total hours: Fifty-one hours lab for each unit of credit

This course provides a framework for this academic discipline, which is designed to enrich the student's experience beyond current curriculum offerings. The program of study, research, reading, or activity is tailored to student needs and interests. When the student has identified an instructor to supervise his/her program of study, the agreement is recorded on a form available in the Admissions and Records Office.

Advisory: Eligibility for ENGL 111 or ENSL 110 and 155

Credit transferable: CSU

THEA 440 REHEARSAL AND PERFORMANCE

0 units • NC • Total hours: One hundred two hours lab

Older adults receive instruction in how to rehearse and perform in a full-length play or series of scenes. Body and vocal techniques, and memorization and consistency are emphasized. The course culminates in a complete production with emphasis on ensemble organization and technical aspects of production.

Video/Film

See **ART – BROADCAST TECHNOLOGY**

AND

See **ART – VIDEO/CINEMA.**

Women's Studies

See **GENDER AND WOMEN'S STUDIES.**

World Civilization

See also **GENTRAIN.**

COURSE DESCRIPTIONS

**WRLD 4A THE ROMAN REPUBLIC AND RISE OF
EMPIRE (500 BCE – 14 CE)**

1 unit • LG-P/NP • Total hours: Seventeen hours lecture

The course examines law, engineering, military tactics, political institutions, literature, religion and philosophy, art and architecture from the origins of the Roman Republic through the transition to Empire under Augustus.

Not open to students with credit in WRLD 20.

Advisory: Eligibility for ENGL 1A

Credit transferable: CSU, UC

General Ed. Credit: CSU, Area C2, D; MPC, Area C, D

WRLD 4B THE ROMAN EMPIRE (14 – 600 CE)

1 unit • LG-P/NP • Total hours: Seventeen hours lecture

This course examines the Roman Empire from the time of Emperor Tiberius and traces Rome's evolution as an empire, its decline in the West, and its legacy in the East as the Byzantine Empire. Its art, philosophy and literature are also considered in light of its history, including Roman law, engineering, warfare and political administration. Not open to students with credit in WRLD 20.

Advisory: Eligibility for ENGL 1A

Credit transferable: CSU, UC

General Ed. Credit: CSU, Area C2, D; MPC, Area C, D

WRLD 20 THE CLASSICAL WORLD (1200 BCE-14 CE)

3 units • LG-P/NP • Total hours: Fifty-one hours lecture

This course explores the rise of civilizations in the Near East and Mediterranean from the late Bronze Age to the rise of the Roman Empire, including the Babylonians, Assyrians, Persians, Mycenaeans, Minoans, Hebrews, Greeks, and Romans. Topics include art, architecture, philosophy, religion, literature, and history of these civilizations. Not open to students with credit in GENT 2 and 3 or WRLD 4A and 4B.

Advisory: Eligibility for ENGL 1A

Credit transferable: CSU, UC

General Ed. Credit: CSU, Area C2, D; IGETC, Area 3B, 4; MPC, Area C, D

WRLD 404B THE ROMAN EMPIRE (14 – 600 CE)

0 unit • NC • Total hours: Seventeen hours lecture

This course is designed for older adults to examine the rise and fall of Roman Empire and the influence of early Christianity on its development. Art, literature, history, philosophy and religion are studied in order to draw universal observations that enable older adults to understand and think about constructions of family, community, and historical global issues as they relate to their lives.

World Languages

DEGREE

World Languages – Associate in Arts

World Languages

ASSOCIATE IN ARTS DEGREE

Learning Outcomes: Upon successful completion of the program, students will be able to:

- Analyze and interpret human thought, achievement, and expression relevant to such branches of knowledge as philosophy, literature, and/or the fine and performing arts, and to communicate the results.

Associate in Arts Degree

Associate Degree Major Requirements	Units
Select one of the following options:	24.5
Option 1: French	
FREN 1A Elementary French I (5)	
FREN 1B Elementary French II (5)	
FREN 2A Intermediate French (5)	
FREN 2B Advanced French (5)	
FREN 50 Intermediate French Conversation (1.5)	
LING 10 Foundations of Language (3)	
Option 2: Spanish	
SPAN 1A Elementary Spanish I (5)	
SPAN 1B Elementary Spanish II (5)	
SPAN 2A Intermediate Spanish I (5)	
SPAN 2B Intermediate Spanish II (5)	
SPAN 50 Intermediate Spanish Conversation (1.5)	
LING 10 Foundations of Language (3)	
TOTAL MAJOR UNITS	24.5
Associate Degree Requirements (as described above)	24.5
<i>Contact an MPC counselor for major preparation at specific institutions.</i>	
<i>Complete Competency Requirements and a general education pattern (MPC General Education, CSU General Education, or IGETC) for a total of 60 degree-applicable units (see pages 74-78).</i>	
TOTAL DEGREE UNITS	60

COURSE DESCRIPTIONS

The following world languages are offered at MPC. For course descriptions, please find the languages by alphabetical order throughout this catalog.

American Sign Language

French

Italian

Japanese

Spanish

Continuing Education Program

MPC offers a variety of supplemental courses to provide professional development, enrichment, and job skills. Classes are open-access and do not require admission as a student of the college. No credit is offered for this instruction and Continuing Education does not provide transcripts or prepare students for transfer programs. The course schedule is flexible and responsive to the needs of the community. See www.mpc.edu/continuinged for a current listing.

Continuing Education is a local, self-sustaining program, supported solely through tuition fees and donations. Taxpayer dollars do not fund Continuing Education at MPC. Student fees vary according to the course content and duration. Registration, costs, and class schedules for continuing education are separate from the MPC academic calendar and timelines. Registration can be processed online or by phone with a credit card. For more information, call 831-646-4058, or email ContinuingEd@mpc.edu

Online Education

Monterey Peninsula College's online courses offer the perfect opportunity for students to complete coursework while providing options for those whose work, travel, and family commitments demand increased flexibility.

Learn more about the programs and courses available online through MPC by visiting: <http://www.mpc.edu/online>

Students enrolled in online courses at MPC are encouraged to complete the MPC Online Student Orientation. This orientation addresses topics including what it's like to take an online course, how to get tech ready, and developing study skills for online courses. Visit <http://www.mpc.edu/online> to learn more about the MPC Online Student Orientation and how to earn a digital badge declaring you "Online Ready!"

Online Courses

ADMJ 2	Introduction to Administration of Justice	BUSC 109	Keyboarding for Computers
ADMJ 3	Community and the Justice System	BUSC 126A	Google Drive: Introduction to Word Processing
ADMJ 4	Concepts of Criminal Law	BUSC 126B	Google Drive: Introduction to Spreadsheets
ADMJ 6	Legal Aspects of Evidence	BUSC 140	Microsoft Word 2013: Word for Windows I
ADMJ 57	Introduction to Corrections	BUSC 141	Microsoft Word 2013: Word for Windows II
ANAT 1	Human Anatomy	BUSC 142	Microsoft Word 2013: Word for Windows III
ANAT 5	Human Biology	BUSC 143	Microsoft Word 2013: Advanced Word for Windows
ANTH 2	Introduction to Biological Anthropology	BUSC 150	Microsoft Excel 2013: Introduction to Spreadsheets I
ANTH 2L	Biological Anthropology Laboratory	BUSC 151	Microsoft Excel 2013: Introduction to Spreadsheets II
ANTH 4	Introduction to Cultural Anthropology	BUSC 155	Quickbooks 2013
ANTH 6	Introduction to Archeology and Prehistory	BUSC 160	Microsoft Powerpoint: Introduction to Presentation Management
ANTH 8	Primate Behavioral Ecology	BUSC 170	Microsoft Windows 8
ANTH 30	Gender in Global Perspective	BUSC 180	Business Desktop Publishing
ARTH 1	Art Appreciation	CHEM 10	Everyday Chemistry
ASTR 10	Introduction to Astronomy	COMM 5	Mass Media Methods
BIOL 25	Applied Microbiology Lecture	COMM 35	Introduction to Nonverbal Communication
BIOL 31	Environment Science	CSIS 1	Computer Information Systems
BUSI 1A	Financial Accounting	CSIS 9	Programming Fundamentals: Python
BUSI 1B	Managerial Accounting	CSIS 10A	Programming Methods I: Java
BUSI 18	Business Law	CSIS 10B	Programming Methods II: Java
BUSI 20	Introduction to Business	CSIS 10C	Programming Methods I.5: C and C++
BUSI 24	Business Issues and Ethics	CSIS 50	MS Office Applications
BUSI 36	Introduction to International Marketing	CSIS 50L	MS Office Applications Lab
BUSI 40	Principles of Management	CSIS 72A	Managing and Maintaining Windows Server
BUSI 42	Human Resources Management	CSIS 76A	Networking Fundamentals
BUSI 49	Professional Selling	CSIS 80	Introduction to Unix and Linux
BUSI 50	Introduction to Marketing	CSIS 83A	Microsoft Client Operation System
BUSI 56	Art Entrepreneurship and Management	CSIS 86	Network Security Fundamentals/Security+ Prep
BUSI 60	Financial Planning and Money Management	CSIS 87	Computer Forensics
BUSI 62	Principles of Investment	CSIS 89	CCNA Cyber Operations (Cyber Ops)
BUSI 64	Customer Service	CSIS 179A	Interconnecting Networks
BUSI 70	Business Communication	DNTL 100	Orientation to Dental Careers
BUSI 110	Business Mathematics	DNTL 101	Dental Anatomy
BUSI 120B	QuickBooks Online Accounting Software	ECED 1	Child Growth and Development
BUSI 131	Financial Analysis for Entrepreneurs	ECED 2	Observation and Assessment
		ECED 51	Principles and Practices of Teaching Young Children
		ECED 52	Practicum: Field Teaching Experience
		ECED 55	Child, Family, and Community
		ECED 56	Teaching in a Diverse Society
		ECED 61	Health, Safety, and Nutrition for the Young Child
		ECED 62A	Infant and Toddler Development
		ECED 62B	Care and Education for Infants and Toddlers
		ECED 63A	Introduction to Children with Special Needs
		ECED 63B	Curriculum Strategies for Children with Special Needs
		ECED 71A	Admin I: Programs in Early Childhood Ed
		ECED 71B	Admin II: Personnel and Leadership in Early Childhood Ed
		ECED 72	Adult Supervision and Mentoring in Early Care and Education
		ECED 80	Introduction to Curriculum
		ECON 2	Principles of Economics: Macro
		ECON 4	Principles of Economics: Micro
		EDUC 1	Introduction to Teaching and Education

EDUC 1L	Education Service Learning Lab	HIST 6	History of World Religions
EDUC 2	Critical Thinking and Public Education	HIST 7	World History to 1500
ENGR 1A	Introduction to Engineering	HIST 8	World History Since 1500
ENGR 2	Engineering Design Graphics	HIST 12	Women in United States History
ENGR 4	Engineering Materials	HIST 15	History of California
ENGR 8	Engineering Statics	HIST 17	United States History to 1877
ENGR 12	Engineering Circuits	HIST 18	United States History from 1865
ENGR 12L	Engineering Circuits Laboratory	HIST 20	History of Mexico
ENGR 17	Programming and Problem-Solving in MATLAB	HIST 24	African Americans in United States History to 1865
ENGL 1A	College Composition	HOSP 51	Introduction to the Hospitality Industry
ENGL 2	Argumentative Writing and Critical Thinking	HOSP 53	Introduction to Food and Beverage Management
ENGL 5	Introduction to Great Books	HOSP 61	Professional Meeting Planning
ENGL 9	Great Books and Civil Liberties	HOSP 63	Hospitality Supervision
ENGL 11	Literature By and About Women	HOSP 64	Customer Service
ENGL 16	Shakespeare Visions: Films and Text Comparison	HOSP 65	Hospitality Law
ENGL 18	The Bible as Literature	HOSP 66	Practices in Hospitality
ENGL 20	Modern Grammar for College and the Professions	HOSP 70	Hospitality Cost Control
ENGL 25A	Great Books Seminar I	HOSP 180	Food Safety Certification
ENGL 25B	Great Books Seminar II	HUMA 40	Introduction to Feminist Theory
ENGL 25C	Great Books Seminar III	INTD 50A	Introduction to Interior Design
ENGL 40A	Survey of American Literature I	LETP130	Developing a Personal Philosophy of Leadership
ENGL 44	Survey of World Literature I	LETP290	Instructor Development
ENGL 45	Survey of World Literature II	LIBR 50	Introduction to Library and Research Skills
ENGL 46	Survey of British Literature I	LING 10	Foundations of Language
ENGL 47	Survey of British Literature II	LING 15	Introduction to Linguistics
ENGL 49	The Great Novel	LING 25	Introduction to Language and Gender
ENGL 400	Academic Support	LING 30	Introduction to the History of the English Language
ENSL 155	Advanced Reading	LING 35	Introduction to Nonverbal Communication
ETNC 5	African-American Arts and Music in American Culture	LING 45	Introduction to Language and Society
ETNC 10	Introduction to Social Justice	LING 46	Introduction to Psychology of Language
ETNC 22	Asian Americans and Pacific Islanders in American Society	LING 49	Introduction to Discourse Analysis
ETNC 24	African Americans in United States History to 1865	LING 50	Introduction to American Dialects
ETNC 30	Gender in Global Perspective	MATH 13	Pre-Calculus
ETNC 45	Introduction to Language and Society	MATH 16	Elementary Statistics
FPTC 2	Fire Behavior and Combustion	MATH 17	Finite Mathematics
FPTC 6	Fire Protection Systems	MATH 18	Calculus and Analytic Geometry for Biology/Social Science/ Business
GWOS 1	Introduction to Gender and Women's Studies	MATH 261	Beginning Algebra
GWOS 3	Gender and Violence	MATH 263	Intermediate Algebra and Coordinate Geometry
GWOS 5	Women of Color in the U.S.	MATH 351	Pre-Algebra
GWOS 10	Gender in American Politics	MATH 440	Supervised Tutoring: Mathematics
GWOS 11	Literature By and About Women	MEDA 100	Introduction to Health Careers
GWOS 12	Women in United States History	MEDA 101	Ethics, Law and IT Security in the Medical Office
GWOS 15	Introduction to LGBTQ Global Literatures	MEDA 105	Medical Terminology
GWOS 30	Gender in Global Perspective	MEDA 112	Medical Office Computer Applications
GWOS 40	Introduction to Feminist Theory	MEDA 113	Medical Procedure Coding
GEOL 2	Physical Geology	MEDA 114	Medical Insurance Management
GEOL 3	Historical Geology	MEDA 116	Medical Linguistics Transcription
GEOL 9	Earth Catastrophes and Disasters	MEDA 117	ICD 10 Coding
GEOL 12	Earth Ocean Climate: Introduction to Earth Science	MEDA 118	Pharmacology and Human Diseases
HLTH 4	Healthy Living	MEDA 123	Medical Assisting Certification Review
HLTH 7	Women's Health		

NUTF 1	Nutrition
NUTF 2	Introduction to Careers in Nutrition Dietetics, and Food
NUTF 3	Nutrition Issues and Controversies
NUTF 10	Food Science
NUTF 215	Certified Dietary Manager/Food Protection Professional Prep
OCEN 2	Introductory Oceanography
PERS 10	Introduction to College Success
PERS 50	Making College Count
PERS 51	Career Planning Throughout the Lifespan
PERS 59	Study Skills for Success
PERS 71	Foundations of Career Choice
PHIL 2	Introduction to Philosophy
PHIL 4	Moral Issues
PHIL 8	Introduction to World Religions
PHIL 10	Introduction to Critical Thinking
PHIL 13	Introduction to Eastern Philosophy
PHIL 40	Introduction to Feminist Theory
PHED 43	Theory of Coaching
PHED 45	Intro to Careers in Sports Medicine/Allied Health Profession
PHED 50	Orientation for Athletes
PFIT 51	Fitness and Wellness Strategies
POLS 1	Introduction to American Government and Politics
POLS 2	Introduction to Comparative Government and Politics
POLS 5	Politics of Developing Countries
POLS 10	Gender in American Politics
PSYC 1	General Psychology
PSYC 3	Introduction to Social Psychology
PSYC 6	Psychology of Women
PSYC 10	Introduction to Research Methods in Psychology
PSYC 19	Introduction to Statistics for the Social Sciences
PSYC 25	Lifespan Development
PSYC 38	Biological Psychology
REAL 50	Principles of Real Estate
REAL 51	Real Estate Practice
REAL 56	Real Estate Property Management
SIGN 10	Structure and Culture of American Sign Language
SIGN 20	Introduction to Deaf Culture
SOCI 1	Introduction to Sociology
SOCI 2	Contemporary Social Problems
SOCI 3	Introduction to Social Psychology
SOCI 19	Introduction to Statistics for the Social Sciences
SOCI 22	Asian Americans and Pacific Islanders in American Society
SOCI 40	Sociology of Marriages and Families
SPCH 2	Small Group Communication

This page is intentionally left blank.



Contacts

2019-2020 Catalog of Courses

Faculty and Administration

ABEND, RICHARD English as a Second Language/Linguistics
BA, Loyola; MA, MEd, Columbia University; Monterey Peninsula College, 1985

ALBERT, STEVEN Economics
BA, University of California; MA, University of Washington; PhD, The London School of Economics and Political Science; Monterey Peninsula College, 2007

AMBAW, ABEJE Anatomy/Physiology
DVM, Addis Ababa University; PhD, Purdue University; Monterey Peninsula College, 2013

ANONGCHANYA, GRACE Coordinator/Counselor,
TRIO Student Support Services
BA, Sonoma State University; MS, San Diego State University; Monterey Peninsula College, 2004

BALLARD, CARRIE Counselor
BA, MA, California State University, Bakersfield; Monterey Peninsula College, 2015

BARRIE, BRUCE Business
BS, California State University, Fresno; MBA, John F. Kennedy University; Monterey Peninsula College, 2016

BATES, WENDY Chair, Kinesiology Division/
Physical Education/Coach, Women's Basketball
BA, MA, California State University, Chico; Monterey Peninsula College, 2004

BELL, MONIKA Coordinator, Medical Assisting
AA, Lake Washington Technical College; Monterey Peninsula College, 2010

BINGAMAN, NANCY Nursing
BSN, California State University, Long Beach; MS, San Jose State University; Monterey Peninsula College, 1989

BISHOP, ELIZABETH Mathematics
BA, MS, Humboldt State University; Monterey Peninsula College, 1989

BLANCHARD, LAUREN Political Science
BA, University of California, Santa Cruz; MA, University of Massachusetts, Amherst; Monterey Peninsula College, 2010

BOES, SUSAN Counselor
BA, Antioch College; MA, San Jose State University; Monterey Peninsula College, 2016

BOWERS, HEATHER Counselor, Upward Bound
BA, University of California, Riverside; MA, CalPoly, San Luis Obispo; Monterey Peninsula College, 2014

BOYNTON, DIANE Chair, Humanities Division/Speech
BA, California State University, Chico; MA, University of Washington; Monterey Peninsula College, 1990

BRADLEY, LAKISHA Director, Student Success & Equity
BA, Pomona College; MA, Fielding Graduate University; Monterey Peninsula College, 2015

BRANSFIELD, KEVIN Photography
BA, University of California, Santa Cruz; MFA San Jose State University; Monterey Peninsula College, 2006

BROWN, DAVID Director, Public Safety Training Center
AS, Monterey Peninsula College; BS, Cogswell Polytechnical College; Monterey Peninsula College, 2013

BROWN, THERESA Art
AA, Contra Costa College; BA, San Diego State University; MFA, Southern Illinois University; Monterey Peninsula College, 1997

BUTRON, JO ANNA Director, Security and Emergency Operations
BA, Ashford University, San Diego; Monterey Peninsula College, 2017

CABRERA, KENDRA Chair, Social Sciences Division/Ethnic Studies
BA, MA, University of California, Berkeley; MIA, PhD, Columbia University; Monterey Peninsula College, 2000

CALIMA, CHRISTOPHER Counselor
BA, MA, MS, San Diego State University; Monterey Peninsula College, 2006

CARROLL, MARCUS Coach, Physical Education
BA, California State University, Los Angeles; MA, Ball State University; Monterey Peninsula College, 2016

CASTILLO, LEANDRO Chair, Business and Technology Division/Business
BA, California State University, Fullerton; MBA, National University; Monterey Peninsula College, 2000

CATANIA, TRACIE Mathematics
BA, Lewis and Clark College; MA, University of California, Los Angeles; Monterey Peninsula College, 1994

CLEMENTS, MARK Coordinator/Instructor, Adapted PE
BA, MA, California State University, Long Beach; Monterey Peninsula College, 1994

COPELAND, ALEXIS Specialist, Adapted Computer Technology
BA, University of California, Santa Barbara; MA, Chapman University; Monterey Peninsula College, 1997

CRAIG, HEATHER Microbiology
BA, PhD, University of California, San Diego; Monterey Peninsula College, 2011

CRISTOBAL, JOHN Mathematics
BA, University of California, Berkeley; MA, University of California, Los Angeles; Monterey Peninsula College, 2012

CUTTING, JUDITH Dean of Instruction - CTE
BA, Adams State University, Colorado; MA, Texas A&M University - Commerce; Monterey Peninsula College, 2017

DAGDIGIAN, JAMIE Graphic Arts
BA, University of California, Los Angeles; Monterey Peninsula College, 1998

DAVIS, DAWN RAE Gender & Women's Studies
BA, University of California, Santa Cruz; PhD, University of Minnesota, Twin Cities; Monterey Peninsula College, 2014

DE SOTO, ALETHEA Chair, Counseling
Counselor/Matriculation Coordinator
BA, University of California, Los Angeles; MA, San Jose State University; Monterey Peninsula College, 2008

DENNEHY, MERRY English
BFA, California Institute of the Arts; MA, California State University, East Bay; Monterey Peninsula College, 2008

DORSCH, FRANCISCO DE BORJA Spanish
BA, University of Valladolid; MA, West Virginia University; Monterey Peninsula College, 2015

DURST, ALAN Music
BA, Baldwin Wallace University; MA, University of Miami; PhD, University of California, Los Angeles; Monterey Peninsula College, 2018

DURSTENFELD, ANDRES Biology
BA, PhD, University of California, Los Angeles; Monterey Peninsula College, 1997

EASTON, WILLIAM Librarian, Instruction/Reference
AA, Saddleback College; BA, Humboldt State University; MA, University of Arizona; Monterey Peninsula College, 2005

ECK, TEDDY Theatre Arts
BFA, The New School, NYC; MFA University of Memphis; Monterey Peninsula College, 2019

EISENBACH, DIANE Art
BFA, Edinboro University of Pennsylvania; MFA, San Diego State University; Monterey Peninsula College, 1998

EUBANKS, SYDNEY (KEITH) English
BA, Saint Mary's College of California; MA, University of Connecticut; Monterey Peninsula College, 2017

EVANS, JACQUELINE Counselor, Disability Support Programs and Services
BA, MA, California State University, Fresno; Monterey Peninsula College, 2013

FAUST, HEATHER Chair, Life Science Division/Anatomy/Physiology
BS, University of Guelph, Canada; MS, Portland State University; Monterey Peninsula College, 2005

FINELL, JOHN (TAYLOR) History
BS, Brigham Young University; MS, San Jose State University; Monterey Peninsula College, 2016

FLETES, KELLY Counselor, EOPS
BS, University of California, Santa Cruz; MS, San Jose State University; Monterey Peninsula College, 2007

FOX, DANIEL Speech
BA, San Diego State University; MS, PhD, Southern Illinois University at Carbondale; Monterey Peninsula College, 2002

GARCIA-GARCIA, ANA Chemistry
BS, PhD, University of Vigo; Monterey Peninsula College, 2018

GERARD, ADRIA Director, English and Study Skills/Reading Centers
BA, MA, Humboldt State University; Monterey Peninsula College, 2010

GERARD, JAMIE Chair, English Department
BS, University of California, Davis; BA, MA, Humboldt State University; Monterey Peninsula College, 2008

GIAMMANCO, KACEY Counselor, EOPS
BA, Mesa State College; MA, University of LaVerne; Monterey Peninsula College, 2015

GILBERT, PAOLA English
BA, MA, California State University, Sacramento; Monterey Peninsula College, 2003

GONZALES, LISA DANIELLE French/English as a Second Language
BS, California State University, Pomona; MA, California State University, Fullerton; Monterey Peninsula College, 2003

GONZALEZ, ELIZABETH Counselor
BA, University of California, Los Angeles; MA, San Jose State University; Monterey Peninsula College, 2017

GRASMUCK, KAROLINE Coordinator, Dental Assisting
AS, San Joaquin Valley College; Monterey Peninsula College, 2008

HAFFA, ALAN English; Coordinator/Instructor, Gentrain & Travel Study/Humanities
BA, St. John's College; MA, PhD, University of Wisconsin-Madison; Monterey Peninsula College, 2003

HAGE, SAMAR Nursing
BSN, San Jose State University; MSN, San Jose State University; Monterey Peninsula College, 1986

HANNA, SUE Nursing
ADN, Santa Fe Community College; BA, Concordia University, Montreal, Quebec; BSW, McGill University, Montreal, Quebec; MA, Santa Barbara Graduate Institute; Monterey Peninsula College, 2005

HEBERT, CONNIE Mathematics
BS, MA, Fresno Pacific University; Monterey Peninsula College, 2016

HOCHSTAEDTER, ALFRED Geology/Oceanography
BS, Humboldt State University; PhD, California State University, Santa Cruz; Monterey Peninsula College, 1998

HSU, JACKSON Mathematics
BA, MA, University of California, Santa Cruz; Monterey Peninsula College, 2017

IWAMOTO, LYNN Mathematics
BA, University of California, Los Angeles; MS, Washington State University; Monterey Peninsula College, 1999

JANSEN, MOLLY Hospitality
BA, CalPoly, Pomona; MA, Gonzaga University; Monterey Peninsula College, 2014

JEWELL, LEILA Physics/Astronomy
BS, California Polytechnic State University, San Luis Obispo; MS, PhD, University of California, Santa Cruz; Monterey Peninsula College, 2016

JOHNSON, ANITA AUKEE English
BA, St. Olaf College; MA, Sonoma State University; PhD, University of Washington; Monterey Peninsula College, 2004

JOHNSON, LARON Counselor
BA, University of California, Berkeley; MA, Notre Dame de Namur University; MS, California State University, East Bay; Monterey Peninsula College, 2000

KARY, BRANDI English
BA, Chapman University; MA, California State University, Fullerton; Monterey Peninsula College, 2008

KARY, ELIAS Anthropology
BA, MA, California State University, Fullerton; Monterey Peninsula College, 2008

KERCHNER, AMBER Counselor, Early Childhood Education
BA, California State University, Long Beach; MA, Pepperdine University; MS, National University; Monterey Peninsula College, 2011

KIM-MCPHERSON, JEANNIE English
BA, Mills College; MFA, Bennington College; Monterey Peninsula College, 2018

KNOLLE, JON Acting Vice President of Academic Affairs
BS, MS, California State University, Chico; EdD, California State University, Sacramento; Monterey Peninsula College, 2012

KOCH, JENNA Counselor, EOPS
BA, University of California, Santa Cruz; MSW, San Jose State University; Monterey Peninsula College, 2015

KOTECKI, ADRIANNE Psychology
AA, San Diego Mesa College; BA, University of California, San Diego; MA, San Diego State University; Monterey Peninsula College, 2012

KRAGELUND, LYNN Nursing
BS, Santa Clara University; MS, Seattle Pacific University; Monterey Peninsula College, 2007

LA MOTHE, EILEEN Nursing
BSN, MSN, Wayne State University; Monterey Peninsula College, 1988

LAKE, ERIC Mathematics
BS, MS, Montana State University; Monterey Peninsula College, 2018

LAWRENCE, JAMES **Auto Technology**
 AS, Southern Alberta Institute of Technology; BS, Montana State University, Northern; Monterey Peninsula College, 2005

LEE, DIANE **Early Childhood Education**
 BA, Brown University; PhD, Stanford University; Monterey Peninsula College, 2018

LIZANO, SONIA M. **Spanish**
 BA, Universidad de Costa Rica; MA, Ohio University; Monterey Peninsula College, 2000

LOOP, LAURA **Director, Nursing**
 BSN, Madonna University; MSN, California State University, Dominguez Hills; Monterey Peninsula College, 1994

LORD, VANESSA **Nutrition**
 BA, University of California Berkeley; MS, California State University Long Beach; Monterey Peninsula College, 2018

LUKE, JESSICA (JAYE) **Education**
 BS, MS, University of Kansas; PhD, Georgia State University; Monterey Peninsula College, 2014

MADSEN, GAMBLE **Art History**
 BA, University of Southern California; MA, George Washington University; PhD, University of Southern California; Monterey Peninsula College, 2012

MANN, ANDREA **Counselor**
 BA, University of California, Santa Barbara; MA, San Jose State University; Monterey Peninsula College, 2016

MARCHAND, HENRY **English/Creative Writing**
 BFA, Bowling Green State University; MFA, Pennsylvania State University; Monterey Peninsula College, 2009

MARTIN, DAVID **Interim Superintendent/President**
 BA, California State University, San Bernardino; MA, California State University, East Bay; Monterey Peninsula College, 2018

MAY, MOLLY **English as a Second Language/English/Speech**
 BA, California Polytechnic State University, San Luis Obispo; MA, University of Idaho; Monterey Peninsula College, 1998

MICHAEL, REBECCA (BECCIE) **Vice President, Advancement**
 BA, University of California, Santa Barbara; Monterey Peninsula College, 2017

MIKKELSEN, JON **Business**
 BA, MBA, University of California, Davis; Monterey Peninsula College, 2004

MULLINS, ELIZABETH **History**
 BA, Oberlin College, University of California, Santa Cruz; PhD, University of California, Santa Cruz; Monterey Peninsula College, 2011

NELSON, JOHN **English as a Second Language**
 BS, University of California, Irvine; MA, San Francisco State University; Monterey Peninsula College, 1992

NGUYEN, TUYEN **Mathematics**
 BA, MA, University of California, Santa Cruz; Monterey Peninsula College, 1999

NICOLAIDES, CHRISTINA **Psychology**
 BS, University of North Florida; MA, University of California, Riverside; Monterey Peninsula College, 2018

O'HARE, ERIN **Kinesiology**
 BA, California State University, Monterey Bay; MS, San Jose State University; Monterey Peninsula College, 2004

OGATA, ERIC **Coordinator/Counselor, EOPS**
 BA, MS, California State University, Fresno; Monterey Peninsula College, 1998

OLSEN, JOHN **Computer Information Systems**
 BS, MS, Western Governors University; Monterey Peninsula College, 2018

OSBURG, JONATHAN **Communication/English**
 BA, University of California, Santa Barbara; MA, California State University, Dominguez Hills; Monterey Peninsula College, 2004

PARTCH, PENNY **English as a Second Language**
 BA, Chico State University; MA, Monterey Institute of International Studies; Monterey Peninsula College, 1995

PENNEY, BETH **English**
 BA, MA, California State University, Fresno; Monterey Peninsula College, 1999

PHILLEY, PEYTON (DON) **Mathematics**
 BA, MS, San Jose State University; Monterey Peninsula College, 1984

PHILLIPS, DANIEL **Physical Education/Coach, Men's Baseball**
 BS, San Diego State University; MA, University of New Mexico Highlands; Monterey Peninsula College, 2008

PICKERING, JOEL **Mathematics**
 AS, Cabrillo College; BA, MA, University of California, Santa Cruz; Monterey Peninsula College, 2012

QUINONEZ, GARY **Art**
 BFA, MFA, San Jose State University; Monterey Peninsula College, 1990

RASKOFF, KEVIN **Biology**
 BS, California Polytechnic State University, San Luis Obispo; PhD, University of California, Los Angeles; Monterey Peninsula College, 2006

RASMUSSEN, MICHAEL **Physical Education**
 AA, Fresno City College; BS, Michigan State University; Monterey Peninsula College, 2001

REBOLD, THOMAS A. **Computer Science & Information Systems/Engineering**
 BS, MS, Massachusetts Institute of Technology; Monterey Peninsula College, 2000

RITSEMA, TODD **Chemistry**
 BS, Sonoma State University; PhD, University of California, Santa Cruz; Monterey Peninsula College, 2000

RIVERA, FRANK **Chemistry**
 BA, MS, PhD, University of California, Santa Cruz; Monterey Peninsula College, 2014

RONDEZ, CHRISTINA VALERO **Nursing**
 BS, University of San Francisco; MSN, University of Phoenix; Monterey Peninsula College, 1994

ROZMAN, KATHLEEN **Learning Specialist**
 BA, State University of New York; MA, Chapman University; Monterey Peninsula College, 1994

SCHUTZLER, LYNDON **Interim Dean, Student Services/ Athletic Director**
 AA, Monterey Peninsula College; BA, University of California, Santa Barbara; MA, University of Arizona; Monterey Peninsula College, 1989

SEAGAL, DAVID **Computer Science & Information Systems**
 BS, MA, University of California, Santa Cruz; Monterey Peninsula College, 2016

SINGH, DAMANJIT **Computer Science & Information Systems**
 BS, Birla Institute of Technology and Science, India; Monterey Peninsula College, 2008

SPENCE, LUKE **Chair, Physical Science Division/Mathematics**
 BS, Colorado School of Mines; MA, Naval Postgraduate School; Monterey Peninsula College, 2013

SPIERING, CHARLES (BLAKE) **Physical Education**
BS, College of Notre Dame de Namur; MA, St. Mary's College; Monterey Peninsula College, 2002

STACK, KELLY **American Sign Language**
BA, Evergreen State; MS, California State University, Fullerton; MA, PhD, University of California, Los Angeles; Monterey Peninsula College, 2011

STRATTON, JACQUELINE **Counselor**
BA, San Diego State University; MA, California Polytechnic State University, San Luis Obispo; Monterey Peninsula College, 2014

THOMAS, ELISABETH **Librarian, Access and Outreach**
BA, MA, San Jose State University; Monterey Peninsula College, 2018

THOMAS, JESSICA **Chemistry**
BS, Indiana University of Pennsylvania; PhD, University of Pittsburgh; Monterey Peninsula College, 2018

TORRES, MICHAEL **Counselor**
BA, MS, California State University, Sacramento; Monterey Peninsula College, 2002

TOZIER, GLENN **Librarian, Digital Services**
BA, California State University, Fresno; MA, San Jose State University; Monterey Peninsula College, 2014

TURNER, JARED **Administration of Justice**
BA, University of San Diego; MA, California State University, Dominguez Hills; Monterey Peninsula College, 2017

TURNER, RUSHIA **Chemistry**
BA, University of California, Davis; PhD, University of California, Santa Cruz; Monterey Peninsula College, 2014

VAN JOOLEN, VINCENT **Dean of Instruction - STEM**
BA, University of California, San Diego; MA and PhD, Naval Postgraduate School, Monterey; Monterey Peninsula College, 2018

VASQUEZ, YULIANA **Counselor, EOPS**
BA, University of California, Santa Cruz; MA, San Jose State University; Monterey Peninsula College, 2016

VILLARREAL, ANTHONY **Sociology**
BA, University of California, Santa Cruz; MA, San Francisco State University; MA University of California, Santa Cruz; Monterey Peninsula College, 2012

WALKER, DAVINA **Counselor**
BA, University of California, Santa Cruz; MA, San Jose State University; Monterey Peninsula College, 2016

WALKER, LAURENCE **Vice President, Student Services**
BA, MA, San Jose State University; Monterey Peninsula College, 1992

WASHBURN, ANDREW **Mathematics**
BS, University of California, Los Angeles; two MAs, University of California, Santa Cruz; Monterey Peninsula College, 2013

WASHINGTON, SANDRA **Counselor, Upward Bound**
BA, University of California, Los Angeles; MA, California State University, San Jose; Monterey Peninsula College, 2004

WEBER, TODD B. **Philosophy**
BA, California State University, Fullerton; MA, PhD, University of California, Riverside; Monterey Peninsula College, 2000

WEI, LIJUAN **Physics/Astronomy**
MAT, Bridgewater State College; MS, PhD, University of Massachusetts, Amherst; Monterey Peninsula College, 2002

WHITWORTH, RACHAEL **Psychology**
BA, MS, San Jose University; Monterey Peninsula College, 2014

WILKINSON, CATHRYN **Dean of Instruction - Liberal Arts**
BA, College of William & Mary; MA, PhD, University of Iowa; Monterey Peninsula College, 2017

Emeritus Faculty and Administrators

ABBOTT, BERNADINE	Library	1987-2010
ALLSUP, ELDON E.	Drafting	1968-1997
ANDERSON, CARSBIA	Vice President of Student Services	1977-2013
ANDERSON, JOHN	Creative Arts Division Chair/Music	1989-2018
ANTHONY, DEBELIAH	Counseling	1975-2012
AVERY, KIRK	Superintendent/President	1992-2005
BANATHY, BELA	Business	1969-2003
BARON, JOHN	Business Manager/Business	1961-1978
BARROWS, FRANK	Auto Technology	1984-2004
BARTOW, GAIL	Mathematics	1984-2012
BAINES, WHITNEY	Anatomy/Physiology	1975-2005
BATCHEV, JULIA	Librarian	1970-2004
BISHOP, MARK A.	Chemistry	1975-2011
BISSELL, JOSEPH	Vice President of Administrative Services	2001-2010
BLAKEMORE, JOHN	Psychology	1965-1985
BOGUE, CAROLE	Vice President of Academic Affairs	1996-2005
BOLEN, GARY	Theatre Arts	1999-2016
BOSSERMAN, HOMER	Physics/Astronomy	1965-2016
BOWER, DIANE	Interior Design	1974-2002
BRADLEY, VINCE	Dean of Instruction, Academic Affairs	1974-1998
BRUNO, LINDA	Medical Assisting	1980-2009
BRYAN, JULIE	Nursing	1994-2016
BURKE, DAVID	Director, Fort Ord	1980-1991
CARDINALE, SALVATORE	Counseling	1977-2016
CARLSON, KEN	Mathematics	1961-1983
CARNEY, CAROLINE	Child Development	1995-2011
CHUBB, JAMES	Older Adult Program	1985-1994
CLARK, KATHLEEN	Cooperative Work Experience Coordinator	2008-2018
CLEMENS, DAVID	English	1972-2017
COLTON, SHARON	Dean of Technology	2001-2012
COMPTON, DONALD	Chemistry	1963-1986
CONIGLIO, SHARON	Dean of Counseling, Admissions & Records	1964-2002
COSTELLO, JEANNE	Women's Studies	1995-2010
COX, DOROTHY	Dental Assisting	1974-1993
CUNNINGHAM, ALAN	Chemistry	1964-1988
CURTIS, LINCOLN	COOP/German/Drama	1987-2008
CYR, RAYMOND	Physics	1988-2002
DAVIS, JACQI	Counseling	1973-2005
DEBONO, PETER	Theatre Arts	1971-2011
DEVLIN, EDWARD	Director, International Students	1967-1995
DONOVAN, ROBERT	Mathematics	1983-2012
ERICKSON, CAROLE	College Nurse	1986-2005
ESQUIBEL, EMILIO	Spanish	1968-1999
FAIL, GAIL	Biology	1991-2011
FERRANTELLI, SAL	Music	1981-2017
FUJII, KIM	Physical Education	2004-2017
FULLER, GARY	Anatomy/Physiology	1978-2013
GAMIERE, CONSTANCE	Drama Counseling	1974-2014
GAMPER, JOSEF	Anthropology	1977-2008
GARRISON, DOUGLAS	Superintendent/President	2006-2012
GIBBS, NORMAN	Automotive Technology	1974-1983
GILMARTIN, MICHAEL	Dean of Instructional Planning	1999-2017
GIORDANO, AL	Business	1958-1986

GOEHRING, NANCY	Office Technology	1986-2011
GONZALES, ALEX	Art	1964-1989
GONZALEZ, JOHN	Vice President for Academic Affairs	2006-2011
HAAS, CATHY	Ornamental Horticulture	1990-2011
HACKER, THORNE	Dean of Instruction, Liberal Arts	1974-2002
HANSEN, CAROLYN	Sign Language	1980-2012
HANSEN, DAVID	Mathematics	1965-1999
HAUSMANN, GRETCHEN	Physical Education	1978-2004
HOBBS, WILLIAM	Psychology	1985-2011
HOBSON-ROBINSON, ALLYE	English/French	1969-2003
HOPKINS, DAVID	Superintendent/President	1963-1995
JACOBSON, CHERYL	Nursing	1990-2013
JACKSON, CASS	Physical Education	1986-2011
JAMES, JOSEPH ALLSTON	English	1980-2011
JANICK, RICHARD	Art	1972-2009
JENKINS, MARK	English as a Second Language/French	1981-2010
JENSEN, LINLEY	English	1965-1989
JEPSON, GUNNEL	Psychology/Sociology	1982-2007
JEREZ-MOYA, LOLA	Spanish	1991-2014
JOHNSON, DENNIS	Sociology	1972-2011
JOHNSON, JOHNNY	International Student Program	1994-2006
JOHNSON, SHIRLEY	Spanish	1965-1991
JONES, WILLIAM	Counseling	1983-2010
JOPLIN, DAVID	English	2005-2016
JOPLIN, SUSAN	English	2006-2016
KAROHS, ERIKA	German	1965-1987
KEZIRIAN, RICHARD P.	History	1971-2011
LEE, BARBARA	Associate Dean, Human Resources	2002-2014
LEONARD, RONALD	Counseling	1968-2002
LILLEY, PATRICIA	EOPS Counseling	1986-2003
LINDSAY, WILLIAM	Biology	1967-1997
LOCKWOOD, WANDA	English & Study Skills Center	1989-2003
LOGAN, THOMAS	History	2000-2016
MAINS, MARY	English	1966-1971
MARTIN, MARLENE	English	1972-2007
MEKARSKI, GARY	Physics	1971-2006
MERRILL, KEITH	Dean, Community Education	1965-1985
MIGLIORE, EDWARD	Mathematics	1980-2013
MILLER, JANE	Art	1985-2001
MILLER, LAWRENCE	Electronics	1964-1986
MINOR, WILLIAM G.	English	1971-1996
MOORE, JEANNE	Children's Center	1993-2000
MOORE, MARGUERITE	English	1969-1997
MOORTY, J.S.R.L. NARAYANA	Philosophy	1974-1999
MUSZALA, SUSANNE	Counseling	2013-2019
NEAL, VERN	English as a Second Language	1978-1997
NELSON, MARY	Family & Consumer Science/Fashion	1985-2009
NERVINO, PATRICIA J.	Nursing	1986-2016
NORRIS, ED	Humanities	1964-1989
NORTON, EVA	Mathematics	1990-1993
NYGREN, ELAINE	Sociology	1964-1978
ODOM-WOLFER, TERRIA	Learning Specialist	1988-2017
PAPPAS, CHRIS	Physical Education	1963-1994
PEASE, JOAN	Coordinator, Co-op/Business	1998-2001
PEET, PHYLLIS	Women's Studies	1990-2007
PENTONY, JACQUELINE	Child Development	1971-1995
PILAT, PETER	Art	1971-1994

POHLHAMMER, CARL	History/Political Science	1965-1995
PRADO, GILLES	Computer Science & Information Systems	2000-2016
PREDHAM, NANCY	International Student Programs	1998-2011
RAGAN, LAVERNE	Business	1969-1993
REEVE-WILSON, NANCY	English	1968-2003
REICH, CARL	Data Processing	1961-1978
RILE, MARY	Home Economics	1953-1982
ROBERTS, ELLIOT	English	1965-1997
ROBINSON, RICHARD	Biology	1955-1996
ROSS, HAZEL	Mathematics	1990-2015
RUIZ, DEBORAH	Library	1990-2016
RUTH, STEPHEN	College Readiness	1985-2008
SARE, DAWN	Physical Education/Dance	1976-2004
SAWYER, DAVID	Counseling	1967-1986
SCHWYZER, ALISON	Philosophy	1985-1999
SMITH, DIANE	Physical Education	1961-1998
SMITH, RANDALL	Computer Science & Information Systems/Office Technology	1997-2013
SMITH, ROBYNN	Art	1989-2018
SMITH, ROSETTA	Business	1964-1983
SNIBBE, RICHARD	Administration of Justice	1963-1989
SOUZA, NANCY	College Readiness	1974-2006
SPENCE, DAVID	Business	1962-1997
TADLOCK, MAX	Superintendent/President	1980-1985
TEED, MARY ANNE	Library	1973-2006
TETTER, STEPHANIE	Library	2000-2013
THOELE, JANET	English as a Second Language	1982-1997
THOMAS, MARILYN	Office Occupations	1983-1996
TIMM, JUDEE	Business	1990-2012
TOWNSEND, MARILYN	Academic Support Center	1989-2011
TRIBLEY, WALTER	Superintendent/President	2012-2019
VICTOR, VITO	Computer Science & Information Systems	1985-1999
VINCENT, CHRISTINE	Counseling	1994-2015
VOTH, GRANT	English/Gentrain	1978-2003
WALTER, SUSAN	Counseling	1995-2011
WEIGLE, RICHARD	Counseling	1989-2013
WELLS, DAVID	Business/Computer Science & Information Systems	1981-2004
WHITE, WALTER	Dance	1982-2013
WILLIAMS, GORDON	Chemistry	1956-1989
WOOD, JOHN	Business	1986-2003
YAMADA, DAVID	Political Science	1971-1998

Administrative Team, Directors, Coordinators, and Chairs

Administrative Team

Interim Superintendent/President	David Martin	(831) 646-4060	dmartin@mpc.edu
Acting Vice President, Academic Affairs	Jon Knolle	(831) 646-3030	jknolle@mpc.edu
Vice President, Administrative Services	To be appointed	(831) 646-4040	dmartin@mpc.edu
Vice President, Advancement	Rebecca (Beccie) Michael	(831) 655-5506	rmichael@mpc.edu
Vice President, Student Services	Laurence Walker	(831) 645-1377	lwalker@mpc.edu
Dean of Instruction - CTE	Judith Cutting	(831) 646-4039	jcutting@mpc.edu
Dean of Instruction - Liberal Arts	Cathryn Wilkinson	(831) 646-4816	cwilkinson@mpc.edu
Dean of Instruction - Library, Learning Resources, and Online Education	Jon Knolle	(831) 646-3030	jknolle@mpc.edu
Dean of Instruction - STEM	Vincent van Joolen	(831) 646-4816	vvanjoolen@mpc.edu
Dean, Planning, Research, and Institutional Effectiveness	Robert Pacheco	(831) 646-4096	rpacheco@mpc.edu
Interim Dean, Student Services	Lyndon Schutzler	(831) 646-4221	lschutzler@mpc.edu
Dean, Student Services - Education Center at Marina	To be appointed	(831) 646-4850	
Chief Human Resources Officer	To be appointed	(831) 645-4014	
Title IX Coordinator			

Directors, Coordinators and Academic Division Chairpersons

Chair, Business and Technology Division	Leandro Castillo	(831) 646-4076	lcastillo@mpc.edu
Chair, Counseling Division	Alethea DeSoto	(831) 645-1326	adesoto@mpc.edu
Chair, Creative Arts Division	Jamie Dagdigian	(831) 645-1317	jdagdigian@mpc.edu
Chair, Humanities Division	Diane Boynton	(831) 646-4097	dboynton@mpc.edu
Chair, Life Sciences Division	Heather Faust	(831) 646-4130	hfaust@mpc.edu
Chair, Kinesiology Division	Wendy Bates	(831) 646-4226	wbates@mpc.edu
Chair, Physical Sciences Division	Luke Spence	(831) 646-4849	lspence@mpc.edu
Chair, Social Sciences Division	Kendra Cabrera	(831) 646-4158	kcabrera@mpc.edu
Controller	Rosemary Barrios	(831) 646-4043	rbarrios@mpc.edu
Coordinator, Police Academy	Lanny Brown	(831) 646-4236	lbrown@theacademy.ca.gov
Custodial/Evening Site Supervisor	Maria Roa	(831) 646-3049	mroa@mpc.edu
Director, Admissions and Records	Nicole Dunne	(831) 646-3007	ndunne@mpc.edu
Director, Athletics	Lyndon Schutzler	(831) 646-4221	lschutzler@mpc.edu
Director, Early Childhood Laboratory School	Catherine Nyznyk	(831) 646-4066	cnyznyk@mpc.edu
Director, Education Center at Marina	Lakisha Bradley	(831) 646-4261	lbradley@mpc.edu
Academic Director, English and Study Skills/ Reading Centers	Adria Gerard	(831) 645-1379	agerard@mpc.edu
Administrative Director, English and Study Skills/ Reading Centers	Heather Tisdale	(831) 646-4106	htisdale@mpc.edu
Director, Information Systems	Michael Midkiff	(831) 646-3073	mmidkiff@mpc.edu
Director, Institutional Research	Rosaleen Ryan	(831) 646-4035	rryan@mpc.edu
Director, Library Services	Jeffery Sundquist	(831) 646-4036	jsundquist@mpc.edu
Director, Marketing and Communications	Kristin Darken	(831) 646-4001	kdarken@mpc.edu
Director, Maurine Church Coburn School of Nursing	Laura Loop	(831) 646-3025	lloop@mpc.edu
Director, Public Safety Training Center	David Brown	(831) 646-4240	dbrown@mpc.edu
Director, Security	Jo Anna Butron	(831) 646-4099	jbutron@mpc.edu
Director, Student Financial Services	Francisco Tostado	(831) 646-3043	ftostado@mpc.edu
Director, Student Success and Equity	LaKisha Bradley	(831) 646-4261	lbradley@mpc.edu
Facilities Operations Supervisor	Peter Olsen	(831) 645-1362	polsen@mpc.edu
Manager, Systems and Programming	Antoine Andari	(831) 645-1395	aandari@mpc.edu
Theatre Technical Director and Operations Manager	Doug Ridgeway	(831) 646-4211	dridgeway@mpc.edu

Students are advised to refer to a current schedule of classes for the most recent information regarding regulations, services, fees, and course offerings.

Directory of Student Services

Academic Council Petitions
(831) 645-1377

Sandy Nee
Student Services Building

Access Resource Center
(831) 646-4070

Jacque Evans
Student Services Building

Admissions & Records
(831) 646-4002 / admissions@mpc.edu

Student Services Building

Articulation
(831) 646-3013

He Seon Ihn
Student Services Building

Assessment Office
(831) 646-4027 / assessment@mpc.edu

Student Services Building

Associated Students of MPC Office
(831) 646-4013

Julie Osborne
Student Center

Athletics
(831) 646-4220

Lyndon Schutzler
Physical Education Building

Bookstore
(831) 657-4680

Bookstore Manager
Student Center

CARE / CalWorks
(831) 646-4248

Kacey Giammanco
Student Services Building

Career / Transfer Resource Center
(831) 645-1336

Sudeshna Nand
Student Services Building

Certificate Requirements
(831) 646-4020

Counselors
Student Services Building

Clubs, Student
(831) 646-4192

Julie Osborne
Student Center

Counseling Office
(831) 646-4020

Alethea DeSoto
Student Services Building

Dean, Student Services
(831) 645-1377

Larry Walker
Student Services Building

Dean, Student Services
(831) 646-4220

Lyndon Schutzler
Athletics / PE

Dual Enrollment
(831) 646-4282 / dualenrollment@mpc.edu

Early Childhood Education Lab School
(831) 646-4066

Cathy Nyznyk
Early Childhood Education Lab School

Education Center at Marina
(831) 646-4850 / marinaedcenter@mpc.edu

LaKisha Bradley

EOPS Office
(831) 646-4247

Eric Ogata
Student Services Building

Financial Aid (Student Financial Services)
(831) 646-4030

Francisco Tostado
Student Services Building

Graduation Requirements
(831) 646-4020

Counselors
Student Services Building

Health Services
(831) 646-4017

Leann Contapay
Student Services Building

Housing Information
(831) 646-4192

Julie Osborne
Student Center

International Students
(831) 645-1380

Student Services Center

Math/Science Upward Bound
(831) 645-1306

Chris Calima
Student Services Building

Parking Permit Purchase
(831) 646-4002

Online via WebReg

Policies and Regulations, Student
(831) 646-4155

VP of Student Services
Administration Building

Probation and Disqualification
(831) 645-1377

Sandy Nee
Student Services Building

Registration
(831) 646-4002

Admissions & Records
Student Services Building

Residency
(831) 646-4002

Admissions & Records
Student Services Building

Scholarships
(831) 646-4030

Student Financial Services
Student Services Building

Security
(831) 646-4099 / (831) 646-4292

Jo Anna Butron
Student Center

Sexual Harrassment / Sexual Misconduct
(831) 646-4850 / titleX@mpc.edu

Kayla Garcia
Human Resources

Student Accounts
(831) 646-4046

Fiscal Services
Administration Building

Student Activities
(831) 646-4192

Julie Osborne
Student Center

Student Center
(831) 646-4192

Julie Osborne
Student Center

Student Conduct
(831) 646-4155

VP of Student Services
Administration Building

Student Employment
(831) 646-4195

Lien Nguyen
Student Services Building

Student Equity & Achievements
(831) 646-4261 / seaprogram@mpc.edu

LaKisha Bradley
Student Services Building

Title IX
(831) 646-4850 / titleX@mpc.edu

Kayla Garcia
Human Resources

TRIO Student Support Services (TRIO SSS)
(831) 646-4246

Grace Anongchanya
Student Services Building

Transcripts
(831) 646-4002 / admissions@mpc.edu

Online via WebReg or Admissions & Records
Student Services Building

Upward Bound
(831) 646-4089

Sandra Washington
Student Services Building

Veterans Resource Center
(831) 646-4025 / (831) 646-4020

Eileen Crutchfield
Student Center

This page is intentionally left blank.



Index

2019-2020 Catalog of Courses



Index

A

Academic

- Calendar 2019-2020 2
- Dismissal 33
- Division Chairpersons 322
- Evaluation, Protection Against Improper Academic 54
- Policies 24
 - Auditing 24
 - Course Repetition 24
 - Exceptions to Regulations and Requirements 26
 - Grade Point Average 25
 - Grading 24
 - Grading Option 25
 - Graduation 26
 - Other Credit 26
 - Student Load 32
- Progress, Satisfactory, for Financial Aid 21
- Standards 33
 - Academic Renewal 33
 - Attendance 33
 - Dismissal and Readmission 33
 - Final Examinations 34
 - Plagiarism and Cheating 34
 - Probation 33
 - Scholastic Honors 34
 - Student Records 34

Accessible Parking 63

Access Resource Center 48

Access to Campus Facilities 62

Accident Insurance, Student 52

ACCOUNTING – BUSINESS 121

Accrediting Commission 4

Achievement, Certificate of 73

Acting 303

See also THEATRE ARTS

ADAPTED PHYSICAL EDUCATION 84

Adaptive Classes and Services

- Access Resource Center 48
- ADAPTED PHYSICAL EDUCATION 84
- High Tech Center for Students with Disabilities 51
- LEARNING SKILLS 234

Adding and Dropping Classes 18

ADMINISTRATION OF JUSTICE 85

- Associate in Science for Transfer (AS-T) 85
- Corrections 86
- Law Enforcement 86

Administrative Team 322

Admissions

- and Records Office 48
- Eligibility 16
- Fees 19
- Financial Aid 21
- International Students 16
- New, Returning, New Transfer, and Dual Enrollment Students 16
- Process 16
- Programs with Special Admission Requirements 17
- Registration 18
 - Priorities 16
- Residency 17
- Student Classifications 16

- Student Equity and Achievement Program 14
 - to California Public University System 66
- Admonition, Student Disciplinary 56**
- Advanced Placement (AP) Examinations 26, 27**
- Advisement/Counseling**
 - for STEP Program 14
- Aerobics (Adapted) 84**
 - See* PHYSICAL FITNESS
- AMERICAN SIGN LANGUAGE 88**
 - See also* WORLD LANGUAGES
- Analytical Thinking and Communication Emphasis – GENERAL STUDIES 197**
- ANATOMY 90**
 - See also* PHYSIOLOGY
- Animals on Campus 62**
- ANTHROPOLOGY 91**
 - Associate in Arts for Transfer (AA-T) 91
- AP (Advanced Placement) Examinations 26, 27**
- Applying**
 - for Admission 16
 - for Financial Aid 21
- ART**
 - BASICS 99
 - BROADCAST TECHNOLOGY 99
 - CERAMICS 100
 - DIMENSIONAL 102
 - GRAPHIC ARTS 95, 106
 - HISTORY 107
 - Associate in Arts for Transfer (AA-T) 93
 - PHOTOGRAPHY 94, 108
 - STUDIO 96, 109
 - Associate in Arts for Transfer (AA-T) 98
 - Ceramics 97
 - Drawing 96
 - Film/Video 98
 - Broadcast Technology 99
 - General Studio 96
 - Jewelry and Metal Arts 97
 - Painting 96
 - Photography 98
 - Printmaking 97
 - Sculpture 97
 - VIDEO/CINEMA 114
- Articulation of High School Courses 32**
- Arts and Humanities Emphasis – GENERAL STUDIES 196**
- ASMP (Associated Students of Monterey Peninsula College)**
 - See* Associated Student Government 53
- Assessment**
 - English 14
 - English as a Second Language 14
 - Exemptions 15
 - Learning Disability 48
 - See* Access Resource Center
 - Math 14
 - STEP Program 14
- ASSIST 68**
- Assistive Computer Technology (ACT) Lab**
 - See* High Tech Center for Students with Disabilities
- Associate Degree**
 - Associate in Arts for Transfer (AA-T) 73
 - Associate in Science for Transfer (AS-T) 73
 - Graduation Requirements 74
 - Second 73
- Associated Student Government 53**

- ASTRONOMY 115**
- Athletics, Intercollegiate 53, 269**
- Attendance 33**
- Auditing 24**
- AUTOMOTIVE TECHNOLOGY 116**

B

Baking

- See* FOOD AND BEVERAGE MANAGEMENT: Baking and Pastry Arts;
- See* SUSTAINABLE HOSPITALITY MANAGEMENT;
- See* HOSPITALITY

Ballet 151

See also DANCE

Ballroom Dance 151

See also DANCE

Baseball 272

See PHYSICAL EDUCATION

Basic Eligibility, Financial Aid 21

Basketball 272, 273

See PHYSICAL EDUCATION

Bicycles, Skateboards and Rollerblades 62

BIOLOGICAL SCIENCES 118

BIOLOGY

Associate in Science for Transfer (AS-T) 118

See also BIOLOGICAL SCIENCES

Board, Governing 4, 57

Board of Governors (BOG) Fee Waiver

See also Types of Financial Aid

Book Arts 113

See also ART: STUDIO

Book Buyback 49

Bookstore

- Book Buyback 49
- Check Cashing Policy 49
- General Merchandise Refund Policy 49
- Textbook Refund Policy 49

Braille Format, Publications in 5

Brandman University 69

BS/BA Level Course Numbers 82

Budget for International Students 19

Buildings, Campus 62

BUSINESS 120

ACCOUNTING 121

ADMINISTRATION 122

Associate in Science for Transfer (AS-T) 122

Certificates of Training

- Accounting/Bookkeeping 121
- Business Administration 122
- Business Information Worker 126
- Business Technology 127
- Entrepreneurship 127
- Human Resources 128
- Leadership 128
- Sales and Marketing 129

INTERNATIONAL 124

OFFICE ADMINISTRATION 124

BUSINESS SKILLS CENTER 132

Contacts, Campus 315

- Administrative Team, Directors, Coordinators, and Chairs 322
- Emeritus Faculty 320
- Faculty and Administration 316
- Student Services 323

Contents Listing for this Catalog 5

Continuing

- Education 310
- Student, Definition of 16

Cooking 213-216

- See **HOSPITALITY**;
- See **SUSTAINABLE HOSPITALITY MANAGEMENT**

COOPERATIVE WORK EXPERIENCE 146

Coordinators and Directors 322

Copyright Responsibility 62

Corequisites and Prerequisite Challenge Procedures 18

Corrections

- See **ADMINISTRATION OF JUSTICE**

Costuming

- See **FASHION**
- For Stage
- See **THEATRE ARTS**

Counseling

- Career 48
- General 49
- Personal
- See Student Health Services 52

Counseling/Advisement (Student Education Plan)

- Exemptions 15
- STEP Program 14

Course

- Agreements Online at ASSIST 68
- Descriptions and Numbering 82
- Grading 24, 82
- Repetition and Withdrawal Changes 24
- Requisites 82
- ADAPTED PHYSICAL EDUCATION 84
- ADMINISTRATION OF JUSTICE 87
- AMERICAN SIGN LANGUAGE 89
- ANATOMY 90
- ANTHROPOLOGY 91
- ART – BASICS 99
- ART – BROADCAST TECHNOLOGY 99
- ART – CERAMIC TECHNOLOGY 100
- ART – DIMENSIONAL 102
- ART – GRAPHIC ARTS 106
- ART – HISTORY 107
- ART – PHOTOGRAPHY 108
- ART – STUDIO 109
- ART – VIDEO/CINEMA 114
- ASTRONOMY 115
- AUTOMOTIVE TECHNOLOGY 116
- BIOLOGY 119
- BUSINESS 129
- BUSINESS SKILLS CENTER 132
- CHEMISTRY 134
- Child Development
- See **EARLY CHILDHOOD EDUCATION**
- COMMUNICATION STUDIES 136
- COMPUTER SCIENCE AND INFORMATION SYSTEMS 142
- COOPERATIVE WORK EXPERIENCE 146
- DANCE 150
- DENTAL ASSISTING 155

- Distance Learning 311
- DRAFTING 157
- Drama
- See **THEATRE ARTS**
- EARLY CHILDHOOD EDUCATION 159
- ECONOMICS 163
- EDUCATION 164
- EMERGENCY MEDICAL SERVICES 166
- ENGINEERING 168
- See **MECHATRONICS**
- ENGLISH 172
- ENGLISH AND STUDY SKILLS CENTER 176
- ENGLISH AS A SECOND LANGUAGE 178
- ETHNIC STUDIES 182
- FAMILY AND CONSUMER SCIENCE 185
- FASHION 186
- FIRE PROTECTION TECHNOLOGY 188
- Foreign Language
- See **WORLD LANGUAGES**
- FRENCH 192
- Gardening
- See **ORNAMENTAL HORTICULTURE**
- GENDER AND WOMEN'S STUDIES 194
- GENTRAIN 202
- See also **WORLD CIVILIZATION**
- GEOGRAPHY 206
- GEOLOGY 207
- HEALTH 209
- HISTORY 210
- HOSPITALITY 216
- HUMAN SERVICES 220
- HUMANITIES 221
- INTERDISCIPLINARY STUDIES 222
- INTERIOR DESIGN 223
- INTERNATIONAL STUDIES 225
- ITALIAN 226
- JAPANESE 226
- LAW ENFORCEMENT TRAINING PROGRAM 228
- LEARNING SKILLS 234
- LIBRARY SERVICES 236
- LINGUISTICS 238
- MASSAGE THERAPY 241
- MATHEMATICS 243
- Math Learning Center 246
- MECHATRONICS TECHNOLOGY 247
- MEDICAL ASSISTING 251
- MUSIC 254
- MUSIC - COMMERCIAL 254
- NURSING 258
- NUTRITION 262
- OCEANOGRAPHY 263
- Older Adult Program 264
- Online Education 311
- ORNAMENTAL HORTICULTURE 265
- PERSONAL DEVELOPMENT 267
- PHILOSOPHY 268
- Photography
- See **ART – PHOTOGRAPHY**
- PHYSICAL EDUCATION 270
- PHYSICAL FITNESS 277
- PHYSICS 283
- PHYSIOLOGY 285
- POLITICAL SCIENCE 287
- PSYCHOLOGY 289
- Reading Center 176

- REAL ESTATE 291
- Sign Language
- See **AMERICAN SIGN LANGUAGE**
- SOCIOLOGY 293
- SPANISH 297
- Special Education
- See **LEARNING SKILLS**
- SPEECH COMMUNICATION
- See **COMMUNICATION STUDIES**
- THEATRE ARTS 302
- Video/Film
- See **ART: VIDEO/CINEMA**
- Women's Studies
- See **GENDER AND WOMEN'S STUDIES**
- WORLD CIVILIZATION 308
- See also **GENTRAIN**
- WORLD LANGUAGES 309

Creative Writing 171, 174-175

- See **ENGLISH**

Credit

- by Examination 32
- Military 32
- Other 26
- Transfer 32

Crime

- Off-Campus 61
- Prevention 60
- Reporting Procedures 60
- Statistics, Campus 61

Cross-Enrollment, UC and CSU 69

CSU

- Admission to 66
- CSU/UC Course Agreements Online at ASSIST 68
- General Education Requirements 68, 74, 76, 196

Culinary Arts 216-219

- See **FOOD AND BEVERAGE MANAGEMENT**;
- See **HOSPITALITY**;
- See **SUSTAINABLE HOSPITALITY MANAGEMENT**

D

DANCE 150

Deadline

- Graduation Petition 26
- to Apply for Financial Aid 21

Deaf Studies 88

- See also **AMERICAN SIGN LANGUAGE**

Degree and Certificate Information 72

- Associate Degree 72
- For Transfer (AA-T, AS-T) 67, 73
- Certificate of Achievement 73
- Certificate of Completion 73
- Certificate of Training 73
- List of Certificates and Degrees 79-81
- Programs of Study 79
- See Majors

Degree-Applicable Course Numbers 82

Degree, Second Associate 73

DENTAL ASSISTING 154

- See also **PRE-DENTAL HYGIENE**

Design

- Computer-Aided Drafting and Design 157
- FASHION 186
- GRAPHIC ARTS 95, 106
- INTERIOR 222

Directed Study*See Independent Study***Directing 304***See also THEATRE ARTS***Directors and Coordinators 322****Directory of Student Services 323****Disabled Student Services**

Access Resource Center 48

Courses

ADAPTED PHYSICAL EDUCATION 84

LEARNING SKILLS 234

High Tech Center for Students with Disabilities 51

Students with Disabilities 11

Discipline, Student

Hearing Committee 57

Probation 56

Disclosure, Protection Against Improper 54**Discrimination**

Complaints 58

Notice of Nondiscrimination 10

Dismissal, Academic/Progress 33**Distance Learning Courses 311**

Administration of Justice 87

American Sign Language 89

Anatomy 90

Anthropology 91

Art History 107

Astronomy 115

Biology 119

Business 129

Business Skills Center 132

Child Development

See Early Childhood Education 159

Chemistry 134

Communication Studies 136

Computer Science and Information Systems 142

Dental Technology 155

Early Childhood Education 159

Economics 163

Education 164

Engineering 168

English 172

English and Study Skills Center 176

English as a Second Language 179

Ethnic Studies 182

Fire Protection Technology 188

Gender and Women's Studies 194

Geology 207

Health 209

History 210

Hospitality 216

Humanities 221

Interior Design 223

Law Enforcement Training Program 223

Library Services 236

Linguistics 238

Mathematics 243

Math Learning Center 246

Medical Assisting 251

Nutrition and Food 262

Oceanography 263

Personal Development 267

Philosophy 268

Physical Education 270

Physical Fitness 277

Political Science 287

Psychology 289

Real Estate 291

Sociology 293

Speech Communication 137

Women's Studies 194

*See Gender and Women's Studies***Division Chairpersons 322****DRAFTING 157**

Computer-Aided Drafting and Design 157

Drama 300*See THEATRE ARTS***Drawing 93, 109***See ART – STUDIO***Dropping Classes, and Adding 18****Drug-Free Campus 9***See also Substance Abuse 61***E****EARLY CHILDHOOD EDUCATION 158**

Associate in Science for Transfer (AS-T) 158

Early Spring Session 2019 Calendar 2**ECONOMICS 163**

Associate in Arts for Transfer (AA-T) 162

EDUCATION 164

Plan, Student (Counseling/Advisement) 14

Education Center at Marina 49**Elementary School Students***See Dual Enrollment Students***ELEMENTARY TEACHER EDUCATION**

Associate in Arts for Transfer (AA-T) 164

Eligibility

Admissions 16

Financial Aid 21

Emergency

Contacting Students 62

Loans 19

EMERGENCY MEDICAL SERVICES 166**EMERGENCY MEDICAL TECHNICIAN 1:****BASIC TRAINING 166***See also Public Safety Training Center***Emeritus Faculty 320****Employment, Part-Time 50***See also Job Center 50***EMT***See EMERGENCY MEDICAL SERVICES***ENGINEERING 167****TECHNOLOGY***See MECHATRONICS TECHNOLOGY*

INDUSTRIAL AUTOMATION MECHATRONICS TECHNOLOGY 247

ENGLISH

AND STUDY SKILLS CENTER 176

Associate in Arts for Transfer (AA-T) 170

CREATIVE WRITING 171

GREAT BOOKS 171

Sequence Chart 173

ENGLISH AS A SECOND LANGUAGE 177

INTERMEDIATE LEVEL 177

ADVANCED LEVEL 177

Sequence Chart 179

English Placement Test*See STEP Program Assessment***Enrollment**

Dual 16

Cross 69

Fee 19

Limitation 82

Open 10

ENTREPRENEURSHIP – BUSINESS 127**Environmental Science***See BIOLOGICAL SCIENCES***EOPS 49****ESL**

Placement Test

See also STEP Program Assessment

Sequence Chart 178

Español, Información en 35**ESSC (English and Study Skills Center) 50, 176****Ethnic Dance 152***See DANCE***ETHNIC STUDIES 182***See also Social Justice Studies***Evaluation, Protection Against Improper****Academic 54****Evaluative Grades 24****Examination**

Advanced Placement 26

Credit by 32

Final 34

International Baccalaureate (IB) 32

Excel*See BUSINESS SKILLS CENTER***Exceptions**

to Refund of Fees Policy 20

to Regulations and Requirements 26

Exemption Policy, Student Equity and**Achievement Program 15****Expenses, Enrollment 19****Expulsion 56****Extended Opportunity Programs and****Services (EOPS) 49****External Exams 26-32****F****Faculty and Administration**

Emeritus 320

Fall Semester Calendar 2**FAMILY AND CONSUMER SCIENCE 185****FASHION 186**

Design and Merchandising 186

Federal Student Aid 21**Federal Work-Study 21****Fees**

Community College Enrollment Fee 19

Early Childhood Laboratory School 19

Health 19

Instructional Materials Charge 19

Nonresident Tuition 19

Parking Permits 19

Refunds

Request Process 20

Textbook Refund Policy 49

Student Body 19

Student Center Use 19

Student Representation 19, 53

Textbooks 19

Transcript 20

Tuition

See Community College Enrollment Fee

Waiver, Board of Governors (BOG) 21

Film Study 99, 114, 196, 302

See **ART: STUDIO: Film/Video**;

See **ART: VIDEO/CINEMA**;

See **THEATRE ARTS**

Final Examinations 34

Financial Aid

Basic Eligibility 21

Deadline to Apply 21

How to Apply 21

Satisfactory Academic Progress 21

Types of 21

What is Financial Aid? 21

FIRE PROTECTION TECHNOLOGY 188

First Aid

See Student Health Services

FITNESS INSTRUCTOR TRAINING 277

FOOD

NUTRITION AND 262

SERVICE MANAGEMENT

See HOSPITALITY;

See also FOOD AND BEVERAGE MANAGEMENT;

See also SUSTAINABLE HOSPITALITY MANAGEMENT

Services, Campus 50

Football 272, 274, 276

See PHYSICAL EDUCATION

FOREIGN LANGUAGE

See **WORLD LANGUAGES**

AMERICAN SIGN LANGUAGE 88

FRENCH 192

ITALIAN 226

JAPANESE 226

SPANISH 296

Freedom

of Association, Student 55

of Expression, Student 55

of Inquiry and Expression, Student 55

FRENCH 192

See also **WORLD LANGUAGES**

Full-time Student Load 32

Funds, Collecting and Raising of 62

G

Game Programming 145

Gardening

See **ORNAMENTAL HORTICULTURE**

GE (General Education)

CSU 66-69, 76, 201

IGETC 66-69, 77, 202

MPC 75, 78

GENDER AND WOMEN'S STUDIES 185

See also **ETHNIC STUDIES**

See also **SOCIAL JUSTICE STUDIES**

General Education

California State University (CSU) 68, 74, 76, 193

Intersegmental General Education Transfer Curriculum (IGETC) 68, 74, 77, 194

Monterey Peninsula College (MPC) 75, 78
Learning Outcomes 75

General Information 7

Academic 23

Admission 13

Drug-Free Campus 9

Mission, Goals, and History of MPC 8

Notice of Nondiscrimination 10

Open Enrollment Policy 10

Sexual Harassment/Assault Policy 10

Smoking Policy 11

Student Information 47

Students with Disabilities 11

GENERAL STUDIES WITH AN AREA OF EMPHASIS

Arts and Humanities Emphasis 196

Communication and Analytical Thinking Emphasis 197

Intercultural Studies Emphasis 198

Natural Science Emphasis 199

Social Science Emphasis 200

GENETICS 119

See **BIOLOGY**

GENRAIN 202

See also **WORLD CIVILIZATION**

GEOGRAPHY 206

GEOLOGY 207

Associate in Science for Transfer (AS-T) 207

Geriatric

See **Older Adult Program**

Glasswork 101

See also **ART: CERAMICS**

GLOBAL STUDIES

Associate in Arts for Transfer (AA-T) 225

See also **INTERNATIONAL STUDIES**

Goals, Institutional 8

Golf 270

See also **PHYSICAL EDUCATION**

Google Drive 132

See also **BUSINESS SKILLS CENTER**

Governance, Student Participation in Institutional 55

Governing Board of Trustees 4, 57

Government, Associated Student 53

GPA (Grade Point Average) 23

Grades 24, 82

Definition 24

Evaluative 24

Grade Point Average (GPA) 25

Grade Points Per Unit 25

Grading 24, 82

Grading Option 25

Incomplete (I) 24

In Progress (IP) 25

Military Withdrawal (MW) 25

Non-Evaluative 24

No Pass (NP) 24

Pass (P) 24

Report Delayed (RD) 25

Satisfactory 82

Withdrawal (W) 25

Grade School Students 16

See **Dual Enrollment Students**

Graduation

Commencement 26

Petition 26

Requirements and Catalog Rights 26

Requirements for Associate Degree 74

Competency 74

General Education 74

Requirements for a Major Area 79

Second Associate Degree 73

Grants

Cal 21

Federal Supplemental Education Opportunity Grant (FSEOG) 21

Pell 21

GRAPHIC ARTS 95

See also **ART: GRAPHIC ARTS**

GREAT BOOKS, ENGLISH 171

Grievance Procedures, Student Complaint and 58

Guitar 256

See **MUSIC**

H

Handicapped

Parking, Accessible 63

Services

Access Resource Center 48

High Tech Center for Students with Disabilities 50

Students with Disabilities 11

Harassment, Sexual/Assault Policy 10

HEALTH 209

Careers

DENTAL ASSISTING 154

EMERGENCY MEDICAL SERVICES 166

EMERGENCY MEDICAL TECHNICIAN 1:
BASIC TRAINING 166

MEDICAL ASSISTING 248

NURSING 257

Fee 19

Student Health Services 51

High School

Dual Enrollment Students 16

Courses, Articulation of 32

High Tech Center for Students with Disabilities

Assistive Computer Technology (ACT) Lab 51

Computer-Assisted Instruction (CAI) Lab 51

HISTORY

Associate in Arts for Transfer (AA-T) 210

History of MPC 9

Honors, Scholastic 34

HORTICULTURE, ORNAMENTAL 265

Housing Referral Service 50

HUMANITIES 221

See also **GENERAL STUDIES WITH AN AREA OF EMPHASIS: Arts and Humanities Emphasis**

HUMAN SERVICES 220

I

- IB (International Baccalaureate Examinations)** 31, 32
- IGETC (Intersegmental General Education Transfer Curriculum)** 68, 77, 202
- Impacted Majors, CSU Admission Requirements for** 67
- Impoundment of Student Records** 34
- Incomplete (I) Grading** 24
- Información en Español** 35
- In Progress (IP) Grading** 25
- Institutional**
- Authority and Civil Penalties 55
 - Goals 8
 - Governance, Student Participation in 55
- Instructional Materials Charge** 19
- Instructional Programs**
- Career Technical 72
 - Degrees and Certificates 72
 - See also Majors
 - Skills Development 72
 - Transfer 72
- Insurance, Student Accident** 52
- Intercollegiate Athletics** 53
- Courses 270
- Intercultural Studies Emphasis – GENERAL STUDIES** 198
- INTERDISCIPLINARY STUDIES** 222
- See also GENTRAIN;
 - See also WORLD CIVILIZATION
- INTERIOR DESIGN** 222
- Green Interiors 223
- International Baccalaureate (IB) Examinations** 31, 32
- INTERNATIONAL BUSINESS** 124
- International Student**
- Admission and Definition 16
 - Programs 50
- INTERNATIONAL STUDIES** 225
- See also GLOBAL STUDIES
- IP (In Progress) Grading** 25
- ITALIAN** 226
- See also WORLD LANGUAGES

J

- JAPANESE** 226
- See also WORLD LANGUAGES
- Java** 140
- See COMPUTER SCIENCE AND INFORMATION SYSTEMS
- Jazz Dance** 151
- See DANCE
- Jewelry** 104
- See ART: DIMENSIONAL
- Job Center** 50
- Junior High Students** 16
- See Dual Enrollment Students

K

- Keys, Campus Facilities** 62
- Kinesiology** 227
- Associate in Arts for Transfer (AA-T) 227

L

- Landscaping** 264
- See ORNAMENTAL HORTICULTURE
- Languages**
- See also WORLD LANGUAGES
 - AMERICAN SIGN LANGUAGE 88
 - FRENCH 192
 - ITALIAN 226
 - JAPANESE 226
 - SPANISH 296
- Lapidary** 106
- See ART: DIMENSIONAL;
- Law Enforcement**
- ADMINISTRATION OF JUSTICE 86
 - LAW ENFORCEMENT TRAINING PROGRAM 228
 - Police Academy, Public Safety Training Center 51
- Learning Assistance Centers**
- Computer Centers 50
 - Disabilities
 - See Access Resource Center;
 - See ADAPTED PHYSICAL EDUCATION;
 - See Tech Center for Students with Disabilities;
 - See LEARNING SKILLS - English and Study Skills Center 50
 - High Tech Center for Students with Disabilities 51
 - Math Learning Center 51
 - Reading Center 51
- Learning Outcomes for MPC General Education** 75
- LEARNING SKILLS** 234
- Letter Grades (A-F)** 24
- LG (Letter Grade Only) Grading** 82
- LG-P/NP (Letter Grade or Pass/No Pass Grade) Grading** 82
- Library and Technology Center** 51
- LIBRARY SERVICES** 236
- Limitation**
- Enrollment 82
 - Pre-Collegiate Unit 10
- LINGUISTICS** 237
- Literature** 172
- See ENGLISH
- Load, Student** 32
- Loans**
- Federal Parents Loans for Undergraduate Students (FPLUS) 21
 - Federal Subsidized Direct Student Loan 21
 - Federal Unsubsidized Direct Student Loan 21
 - Short-Term Emergency Loans 21
 - Student 21
- Location of Student Records** 54
- Lower-Division Transfer Admission Requirements, CSU** 66

M

- Major Areas Listing of Certificates and Degrees** 79
- Majors** 71
- ADMINISTRATION OF JUSTICE
 - Associate in Science for Transfer (AS-T) 85
 - CORRECTIONS 86
 - LAW ENFORCEMENT 86

- AMERICAN SIGN LANGUAGE
 - Certificates of Training
 - American Sign Language 88
 - American Sign Language Linguistics 89
- ANTHROPOLOGY**
- Associate in Arts for Transfer (AA-T) 91
- ART HISTORY** 93
- Associate in Arts for Transfer (AA-T) 93
- ART – PHOTOGRAPHY** 94
- ART – STUDIO** 96
- Associate in Arts for Transfer (AA-T) 98
- ASTRONOMY** 115
- AUTOMOTIVE TECHNOLOGY** 116
- BIOLOGICAL SCIENCES** 118
- BIOLOGY**
- Associate in Science for Transfer (AS-T) 118
- BUSINESS**
- ACCOUNTING 121
 - ADMINISTRATION 122
 - Associate in Science for Transfer (AS-T) 122
 - INTERNATIONAL BUSINESS 124
 - OFFICE ADMINISTRATION 125
 - RETAIL MANAGEMENT 126
 - Certificates of Training
 - Business Information Worker 126
 - Business Technology 127
 - Entrepreneurship 127
 - Human Resources 128
 - Leadership 128
 - Sales and Marketing 129
- CHEMISTRY** 134
- Child Development**
- See EARLY CHILDHOOD EDUCATION
- COMMUNICATION STUDIES**
- Associate in Arts for Transfer (AA-T) 136
- COMPUTER**
- INFORMATION SYSTEMS 138
 - NETWORKING AND SECURITY 139
 - Certificates of Training
 - Computer Programming and Game Design Fundamentals 138
 - IT Computer Retail Sales and Support 139
 - IT Help Desk and User Support 139
 - IT Technician - Networking Specialization 140
- SCIENCE** 139
- DANCE** 150
- DENTAL ASSISTING** 154
- DRAFTING**
- Computer-Aided Drafting and Design 157
- Drama**
- See THEATRE ARTS
- EARLY CHILDHOOD EDUCATION** 158
- Associate in Science for Transfer (AS-T) 158
- ECONOMICS** 163
- Associate in Arts for Transfer (AA-T) 162
- ELEMENTARY TEACHER EDUCATION**
- Associate in Arts for Transfer (AA-T) 164
- EMERGENCY MEDICAL SERVICES**
- Certificate of Training
 - Emergency Medical Technician 1:
 - Basic Training 166
- ENGINEERING** 167
- Certificate of Training
 - Industrial Automation Mechatronics Technology 247

ENGLISH

Associate in Arts for Transfer (AA-T) 170
 Certificates of Training
 Creative Writing 171
 Great Books 171
 ENGLISH AS A SECOND LANGUAGE ADVANCED LEVEL 178
 ENGLISH AS A SECOND LANGUAGE INTERMEDIATE LEVEL 178
 ETHNIC STUDIES 181
 FAMILY AND CONSUMER SCIENCE 185
 FASHION
 DESIGN & MERCHANDISING 186
 FIRE PROTECTION TECHNOLOGY 188
 FITNESS INSTRUCTOR TRAINING 277
 FRENCH
 Certificate of Training
 French Language 192
 GENDER AND WOMEN'S STUDIES 193
 GENERAL EDUCATION : CALIFORNIA STATE UNIVERSITY – BREADTH 201
 GENERAL EDUCATION: INTERSEGMENTAL GENERAL EDUCATION TRANSFER CURRICULUM (IGETC) 202
 GENERAL STUDIES WITH AN AREA OF EMPHASIS
 Arts and Humanities Emphasis 196
 Communication and Analytical Thinking Emphasis 197
 Intercultural Studies Emphasis 198
 Natural Science Emphasis 199
 Social Science Emphasis 200
 GEOLOGY 207
 Associate in Science for Transfer (AS-T) 207
 GLOBAL STUDIES
 Associate in Arts for Transfer (AA-T) 225
 See also INTERNATIONAL STUDIES
 GRAPHIC ARTS 95
 HISTORY
 Associate in Arts for Transfer (AA-T) 210
 HOSPITALITY 213
 HUMAN SERVICES 220
 INTERIOR DESIGN 222
 Certificate of Training
 Green Interiors 223
 IT COMPUTER RETAIL SALES AND SUPPORT 141
 IT HELP DESK AND USER SUPPORT 141
 IT TECHNICIAN – NETWORKING SPECIALIZATION 142
 JAPANESE
 Certificate of Training
 Japanese Language 226
 KINESIOLOGY
 Associate in Arts for Transfer (AA-T) 227
 LINGUISTICS 237
 MASSAGE THERAPY 240
 Certificates of Training
 Message Practitioner 241
 Message Therapist 241
 MATHEMATICS
 Associate in Science for Transfer (AS-T) 242
 MECHANTRONICS TEHNOLOGY 247
 Certificate of Training
 Industrial Automation Mechatronics Technology 247
 MEDICAL
 ASSISTING 248
 INSURANCE AND CODING SPECIALIST 248
 OFFICE ADMINISTRATION 249
 Certificate of Training
 Personal Wellness and Health Professions 250

MUSIC 253

Associate in Arts for Transfer (AA-T) 253
 NURSING 257
 NUTRITION 261
 AND DIETETICS
 Associate in Science for Transfer (AS-T) 261
 Certificate of Training
 Nutrition and Food 262
 OCEANOGRAPHY 263
 ORNAMENTAL HORTICULTURE 265
 PHILOSOPHY 267
 Associate in Arts for Transfer (AA-T) 267
 PHOTOGRAPHY 94
 PHYSICAL EDUCATION
 PHYSICAL EDUCATION AIDE 269
 PHYSICS
 Associate in Science for Transfer (AS-T) 283
 POLITICAL SCIENCE 286
 Associate in Arts for Transfer (AA-T) 286
 PRE-DENTAL HYGIENE 154
 PRE-NURSING 258
 PRE-OCCUPATIONAL THERAPY 284
 PRE-PHYSICAL THERAPY 285
 PSYCHOLOGY
 Associate in Arts for Transfer (AA-T) 289
 REAL ESTATE 291
 RETAIL MANAGEMENT 126
 SOCIAL JUSTICE STUDIES: ETHNIC STUDIES
 Associate in Arts for Transfer (AA-T) 181
 SOCIAL JUSTICE STUDIES: GENDER AND WOMEN'S STUDIES
 Associate in Arts for Transfer (AA-T) 193
 SOCIOLOGY
 Associate in Arts for Transfer (AA-T) 293
 SPANISH
 Associate in Arts for Transfer (AA-T) 296
 Certificate of Training
 Spanish for Spanish Speakers 297
 Spanish Language 297
 STUDIO ARTS 96
 Associate in Arts for Transfer (AA-T) 98
 THEATRE ARTS 301
 Associate in Arts for Transfer (AA-T) 300
 WOMEN'S STUDIES 185
 See GENDER AND WOMEN'S STUDIES
 WORLD LANGUAGES 309
Map, Campus 337
Marina, Education Center at 336
MASSAGE THERAPY 240
Materials Charge, Instructional 19
MATHEMATICS 242
 Associate in Science for Transfer (AS-T) 242
 Competency Requirements 74
 Math Learning Center 51
 Placement Test, STEP Program 14
 Sequence Chart 244
MECHATRONICS TECHNOLOGY 247
MEDICAL
 ASSISTING 248
 INSURANCE AND CODING SPECIALIST 248
 OFFICE ADMINISTRATION 249
Megan's Law, Viewing 62
Metal Arts 104
 See ART: DIMENSIONAL;
 See ART: STUDIO: Jewelry and Metal Arts
Microbiology 119
 See BIOLOGY

Microsoft Office Applications 133

See BUSINESS SKILLS CENTER;
 See COMPUTER SCIENCE AND INFORMATION SYSTEMS
Middle School Students
 See Dual Enrollment Students 16
Military Credit 32
Military Withdrawal (MW) Grading 25
Mission Statement of MPC 8
Modern Dance 150
 See DANCE
Monterey
 Brandman University, Transfer Requirements 69
 College of Law, Transfer Requirements 69
 Middlebury Institute of International Studies, Transfer Requirements 69
 Monterey Peninsula College, General Education Requirements 78
MUSIC 253
 Associate in Arts for Transfer (AA-T) 253
MW (Military Withdrawal) Grading 25

N

Natural Science Emphasis – GENERAL STUDIES 199
NC (Non-Credit) Grading 82
Networking
 COMPUTER INFORMATION SYSTEMS 138
 COMPUTER NETWORKING AND SECURITY 139
New or New Transfer Students
 Admission and Definition of 16
Non-Credit Course Numbers 82
Nondiscrimination, Notice of 10
Non-Evaluative Grades 24
Nonresident Student
 Definition of 17
 Residency Status 17
 Tuition 19
No Pass (NP) Grading 24
Numbering, Course Descriptions and 82
NURSING 257
 PRE-NURSING 258
NUTRITION AND DIETETICS
 Associate in Arts for Transfer (AA-T) 261
 Certificate of Training Nutrition and Food 262

O

Occupational Therapy 284
 See PRE-OCCUPATIONAL THERAPY
OCEANOGRAPHY 263
Older Adult Program 264
 Art 264
 English 264
 Gentrain 264
 Music 264
 Ornamental Horticulture 264
 Theatre Arts 264
 World Civilization 264
Online Education Courses 311
 Administration of Justice 87
 American Sign Language 89
 Anatomy 90
 Anthropology 91

Art History 107
 Astronomy 115
 Biology 119
 Business 129
 Business Skills Center 132
 Chemistry 134
 Child Development
 See Early Childhood Education 159
 Communication Studies 136
 Computer Science and Information Systems 142
 Early Childhood Education 159
 Economics 163
 Education 164
 Engineering 168
 English 172
 English and Study Skill Center 176
 English as a Second Language 179
 Ethnic Studies 182
 Fire Protection Technology 188
 Gender and Women's Studies 194
 Geology 207
 Health 209
 History 210
 Hospitality 216
 Humanities 221
 Law Enforcement Training Program 228
 Library Services 236
 Linguistics 238
 Mathematics 243
 Math Learning Center 246
 Medical Assisting 251
 Nutrition 262
 Oceanography 263
 Personal Development 267
 Philosophy 268
 Physical Education 270
 Physical Fitness 277
 Political Science 287
 Psychology 289
 Real Estate 291
 Sociology 293
 Women's Studies 194

See Gender and Women's Studies

Open Enrollment Policy 10
Organizations and Clubs, Student 53
Orientation, STEP Program 14
ORNAMENTAL HORTICULTURE 265
Outcomes, MPC General Education Learning 75
Out-Of-State Colleges and Universities, Transfer to 69
Overnight Parking 63

P

Painting 110-112
 See ART: STUDIO
Paramedic 166
 See EMERGENCY MEDICAL SERVICES;
 See EMERGENCY MEDICAL TECHNICIAN
 1: BASIC TRAINING
Parking and Traffic
 Accessible (Handicapped) 63
 Bicycles and Motor-Driven Bikes 63
 Fee 19

Overnight 63
 Permits 63
 Regulations 63
 Staff 63
 Visitor 63
Participation in Institutional Governance, Student 55
Part-Time Employment 50
 See also Job Center
Pass/No Pass (P/NP) or Letter Grade (LG) Grading Option 25
Pastry Arts 218
 See HOSPITALITY;
 See SUSTAINABLE HOSPITALITY MANAGEMENT
Pell Grant 21
Penalties, Disciplinary 56
PERSONAL DEVELOPMENT 267
Petition, Graduation 26
PHILOSOPHY
 Associate in Arts for Transfer (AA-T) 267
Photography 94, 108
 See ART: PHOTOGRAPHY;
 See ART: STUDIO: Photography
Photoshop 106
 See ART: GRAPHIC ARTS;
 See ART: STUDIO: Photography
PHYSICAL EDUCATION 269
 ADAPTED 84
 AIDE 269
 KINESIOLOGY 227
PHYSICAL EDUCATION AIDE 269
PHYSICAL FITNESS 277
 FITNESS INSTRUCTOR TRAINING 277
 MASSAGE PRACTITIONER 241
 MASSAGE THERAPY 240
Physical Therapy
 MASSAGE PRACTITIONER 241
 MASSAGE THERAPY 240
 PRE-PHYSICAL THERAPY 285
PHYSICS
 Associate in Science for Transfer (AS-T) 283
PHYSIOLOGY 284
 See also ANATOMY
Piano 256
 See MUSIC
Plagiarism and Cheating 34
Play Production 204-305
 See THEATRE ARTS
P/NP (Pass/No Pass) Grading 82
 Option 23
Poetry 173, 175
 See ENGLISH
Police Academy 51, 228
 See LAW ENFORCEMENT TRAINING PROGRAM;
 See Public Safety Training Center Policies, Academic 51
POLITICAL SCIENCE 286
 Associate in Arts for Transfer (AA-T) 286
PowerPoint 133
 See BUSINESS SKILLS CENTER
Pre-Collegiate Unit Limitation 10
PRE-DENTAL HYGIENE 154
PRE-NURSING 257
PRE-OCCUPATIONAL THERAPY 284
PRE-PHYSICAL THERAPY 283

Prerequisite
 and Corequisite Challenge Procedures 18
 Definition of 82
 Verification of 18
President's Welcome 3
Printmaking 112-113
 See ART: STUDIO: Printmaking
Private Universities, Transfer to Local 69
Probation
 Academic 33
 Disciplinary 56
Procedures, Registration 18
Programming 142
 See COMPUTER SCIENCE AND INFORMATION SYSTEMS
 Game 145
Programs of Study 79
 Degree and Certificate Information 72
 Degree and Certificate Programs
 See Majors
 Graduation Requirements 74
 Instructional Programs 72
Programs with Special Admission Requirements 17
Progress
 Dismissal 33
 Probation 33
 Readmission 33
 Satisfactory Academic 21
Property, College 62
Protection
 Against Improper Academic Evaluation 54
 Against Improper Disclosure 54
 Freedom of Expression 54
PSYCHOLOGY 289
 Associate in Arts for Transfer (AA-T) 289
Publications
 Class Schedule 18
 in Braille format 5
Public Safety Training Center 51

Q

QuickBooks 131, 133
 See BUSINESS SKILLS CENTER;
 See BUSINESS

R

Raising of Funds, Collection and 62
RD (Report Delayed) Grading 25
Reading and Writing Competency 74
Reading Center 51, 176
Readmission and Dismissal, Academic Progress 33
REAL ESTATE 291
Records Office, Admissions and 48
Records, Student
 Confidentiality 54
 Impoundment of 54
 Location of 54
 Transcripts 34
Refunds
 Canceled Classes 20
 Exception to 20

Fees 20
 General Merchandise at Bookstore 49
 Request Process 20
 Textbook 49

Registration 18
See also Admissions: and Records Office
 Challenges: Prerequisites and Corequisites 18
 Changes: Adding and Dropping Classes 18
 Class Schedule 18
 Fees 19
 Prerequisite Verification 18
 Priorities 16
 Procedures 18
 STEP Program 14

Renewal, Academic 33

Repetition, Course 24

Representation Fee, Student 19, 53

Requirements
 Associate Degree 72
 Certificate of Achievement 73
 Certificate of Completion 73
 Certificate of Training 73
 for a Major Area 79
 General Education 75, 194
 Graduation 26, 74
 Information Competency 74
 Programs with Special Admission 17

Requisites, Course 82

Residency, California and Nonresident 17

Resource Centers
 Access Resource Center 48
 Business Skills Center 131
 Career & Transfer 48
 Computer 50
 Education Center at Marina 49
 English and Study Skills 50
 High Tech Center for Students with Disabilities 50
 Job Center 50
 Library and Technology 51
 Math Learning 51
 Reading 51
 Transfer 48
 TRIO Student Support Services (TRIO SSS) 52

Resources, Library 51

Restitution, Student Disciplinary 56

RETAIL MANAGEMENT 126

Returning Student
 Admission and Definition 16

Rights and Responsibilities 54
 Classroom Instructor 57
 College 14
 Complaint and Grievance Procedures 58
 Copyright 62
 Discipline 56
 In the Classroom 54
 Off-Campus 55
 Student 14, 54
 Student Affairs 55
 Student Records 54

Right to Access Student Records 54

Robotics
See COMPUTER SCIENCE AND INFORMATION SYSTEMS;
See ENGINEERING: TECHNOLOGY: MECHATRONICS;

Rollerblades, Bicycles, and Skateboards 62

S

Safety and Campus Regulations 62
 Access to Campus Facilities 62
 Animals on Campus 62
 Bicycles, Skateboards and Rollerblades 62
 Collection and Raising of Funds 62
 College Property 62
 Contacting Students 62
 Copyright Responsibility 62
 Parking and Traffic 63
 Use of District Property 63

Safety Training Center, Public 51

Satisfactory
 Academic Progress 21
 Grading, Definition of 24

Schedule of Classes 18

Scholastic Honors 34

Screenwriting 302
See THEATRE ARTS

Sculpture 100
See ART: DIMENSIONAL;
See also ART: STUDIO: Sculpture

Second Associate Degree 73

Security
 Campus 60
 Officer 57

Sequence Charts
 English 173
 English as a Second Language 179
 Math 244

Services, College 48
 Access Resource Center 48
 Admissions and Records Office 48
 CalWORKs 48
 Campus Security 60
 CARE 48
 Career Services 48
 College Bookstore 49
 College Readiness
See TRIO Student Support Services (TRIO SSS)
 Counseling 49
 Early Childhood Laboratory School 49
 Education Center at Marina 49
 Extended Opportunity Programs and Services (EOPS) 49
 Food Services 50
 Health Services
See Student: Health Services
 Housing Referral Service 50
 Information Center 50
 International Student Programs 50
 Job Center 50
 Learning Assistance Centers 50
 Library and Technology Center 51
 Public Safety Training Center 51
 Student Health Services 51
 Transfer Services 52
 TRIO Student Support Services (TRIO SSS) 52
 Veteran's Assistance 52

Sewing 186
See also FASHION
 Costume Design
See THEATRE ARTS

Sexual Harassment/Assault Policy 10

Short-Term Emergency Loans 19

Sign Language 88
See also AMERICAN SIGN LANGUAGE

Singing 255
See also MUSIC

Skateboards, Bicycles, and Rollerblades 62

Skills Development Programs 72

Smoking Policy 10

Soccer 271
See PHYSICAL EDUCATION

SOCIAL JUSTICE STUDIES
ETHNIC STUDIES
 Associate in Arts for Transfer (AA-T) 181
GENDER AND WOMEN'S STUDIES
 Associate in Arts for Transfer (AA-T) 193

Social Science Emphasis – GENERAL STUDIES 200

Social Services
See HUMAN SERVICES

SOCIOLOGY 293
 Associate in Arts for Transfer (AA-T) 293

Softball 273
See PHYSICAL EDUCATION

Software
See COMPUTER SCIENCE AND INFORMATION SYSTEMS;
See COMPUTER SOFTWARE APPLICATIONS

Spanish
 Associate in Arts for Transfer (AA-T) 296
 for Spanish Speakers 297
 Language 297
See also WORLD LANGUAGES

Special Education
See Access Resource Center;
See ADAPTED PHYSICAL EDUCATION;
See LEARNING SKILLS

SPEECH COMMUNICATION 137

Speed, Campus 63

Sports 270
See also PHYSICAL EDUCATION;
See also PHYSICAL FITNESS

Spreadsheets
See BUSINESS SKILLS CENTER

Spring Semester 2020 Calendar 2

Staff Parking 61

Standards, Academic 33
 Academic Renewal 33
 Attendance 33
 Dismissal and Readmission 33
 Final Examinations 34
 Plagiarism and Cheating 34
 Probation 33
 Scholastic Honors 34
 Student Records 34

Standards of Conduct 55

Statistics, Campus Crime 61

STEP Program 14

STEP Program Assessment 14

Student
 Activities 53
 Affairs 55
 Body Cards 53
 Body Fee 19
 Center Use Fee 19
 Classifications 16

Complaint and Grievance Procedures 57
 Discipline 55
 Education Plan 15
 Government, Associated 53
 Health Services 52
 Housing Referral Service 50
 Information 47
 Campus Regulations 62
 College Safety 60
 College Services 48
 Student Activities 53
 Student Rights and Responsibilities 54
 Load 32
 Loans 21
 Organizations and Clubs 53
 Participation in Institutional Governance 55
 Records 34, 54
 Representation Fee 19, 53
 Responsibilities 14, 54
 Rights and Responsibilities 54
 Services, Directory of 323
 Success and Support Program 14
 College Responsibilities 14
 Complaints 15
 Exemption Policy 15
 STEP Program 14
 Student Responsibilities 14
 Support Services (SSS) 52
 Trustee 53

Student, Dual Enrollment Admission and Classification 16

Students with Disabilities 11

See also Access Resource Center
 High Tech Center for 51

STUDIO ARTS 96

See ART: STUDIO
 Associate in Arts for Transfer (AA-T) 98

Study Skills, English and Math 50, 51

Substance Abuse 60

Drug-Free Campus 9

Summer Session 2020 Calendar 2

Superintendent/President 56

Supportive Services and Instruction

See Access Resource Center

Suspension 56

SUSTAINABLE HOSPITALITY MANAGEMENT 214

Swimming 271

See PHYSICAL EDUCATION;

See PHYSICAL FITNESS

Symbol, Grading 24

T

Table of Contents 5

TAG (Transfer Admission Guarantee) 68

Tai Chi 279

See PHYSICAL FITNESS

TB (tuberculin) skin testing 52

Technical/Mechanical Drawing

DRAFTING 157

Computer-Aided Drafting and Design 157

Technology Center, Library and 51

Tennis 270

See PHYSICAL EDUCATION

Textbook Refund Policy 49

Textiles 186, 223

See FASHION

THEATRE

Acting 301, 303-308

ARTS 300, 301

Associate in Arts for Transfer (AA-T) 300

Direction 301, 304

Technical 301, 308

Tinsmithing 106

See ART: DIMENSIONAL

TOEFL Score, International Student 16

Track and Field 273

See PHYSICAL EDUCATION

Traffic, Campus 63

Training Center, Public Safety 51

Training, Certificate of 73

Transcripts 34

Fee 19

Transfer 65

Associate Degrees for 73

Credit 32

New Transfer Student 16

Process 66

Programs 73

Rates, Completion and 9

Resource Center 48

Services 48

Transfer Information 65

Admission to California Public University System, CSU and UC 66

Cross-Enrollment, UC and CSU 69

CSU/UC Course Agreements Online at ASSIST 68

General Education Requirements 68

Independent Or Out-Of-State Colleges and Universities 69

Local Private Universities

Brandman University 69

Middlebury Institute of International Studies at Monterey 69

Monterey College of Law 69

Process 66

Transfer Admission Guarantee (TAG) 68

TRIO Program, Student Support Services (TRIO SSS) 52

Trustee, Student 53

Tuberculin (TB) Skin Testing 52

Tuition and Fees 19

Tutoring

English and Study Skills Center 50

High Tech Center for Students with Disabilities 50

Math Learning Center 51

Reading Center 51

TRIO Student Support Services (TRIO SSS) 52

Types of Financial Aid 21

Typing 132

See BUSINESS SKILLS CENTER

U

Unit Limitation, Pre-Collegiate 10

University of California (UC)

Admission/Transfer to 66

Cross-Enrollment 69

Upper-Division Transfer Admission Requirements, CSU 66

Use of District Property 63

V

Veteran's

Attendance and Progress 33

Resource Center 52

Vice President of Student Services 56

Video 99, 114

See ART: STUDIO: Film/Video;

See ART: VIDEO/CINEMA

Viewing Megan's Law 62

Visitor Parking 63

Volleyball 272

See PHYSICAL EDUCATION

W

Waiver, Board of Governors (BOG) Fee 21

Warning, Student Disciplinary 58

Windows, Microsoft 133

See BUSINESS SKILLS CENTER

Withdrawal

From Classes, Course Repetition, Changes 25

Grading (W) 25

Military (MW) 25

WOMEN'S STUDIES

See GENDER AND WOMEN'S STUDIES

See SOCIAL JUSTICE STUDIES

Word Processing

See BUSINESS SKILLS CENTER

Work Experience

See COOPERATIVE WORK EXPERIENCE

Workshops, Career 48

Work-Study, Federal 21

WORLD CIVILIZATION 308

See also GENTRAIN

WORLD LANGUAGES 309

AMERICAN SIGN LANGUAGE 88

FRENCH 192

ITALIAN 226

JAPANESE 226

SPANISH 296

Writing and Reading Competency 72

Writing, Creative 171

See ENGLISH

Y

Yoga 279

See PHYSICAL FITNESS

Marina and Seaside Location Maps

MPC | EDUCATION CENTER AT MARINA MONTEREY PENINSULA COLLEGE

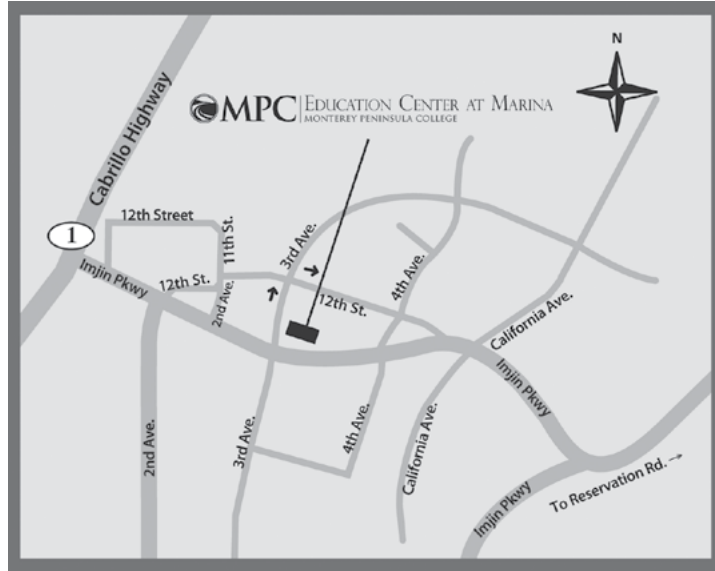

MPC EDUCATION CENTER AT MARINA
289 12th Street, Marina, CA 93933

MPC | PUBLIC SAFETY TRAINING CENTER MONTEREY PENINSULA COLLEGE

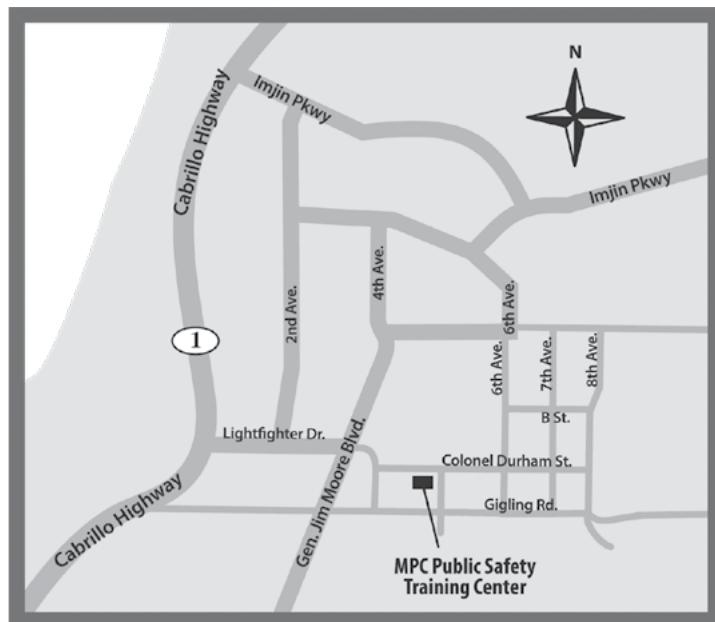

MPC PUBLIC SAFETY TRAINING CENTER
2642 Colonel Durham Street, Seaside, CA 93955

980 Fremont Street, Monterey, CA 93940
(831) 646-4000 | www.mpc.edu

ADM ADMINISTRATION

- Fiscal Services
- Human Resources
- Information Center
- Information Technology
- Marketing & Communications
- Mail Room
- MPC Foundation
- President's Office
- V.P., Academic Affairs
- V.P., Administrative Services
- V.P., Student Services

AC ART CERAMICS

AD ART DIMENSIONAL

- Jewelry & Metal Arts
- Sculpture

AG ART GALLERY

AMP AMPHITHEATER

AS ART STUDIO

- Creative Arts Division Office
- Student Art Center

AT AUTOMOTIVE TECHNOLOGY

BMC BUSINESS MATH & COMPUTING

- Business & Computer Science Division Office
- Business Skills Center
- Cooperative Work Experience Office
- Internship Program Office
- Math Learning Ctr.

DA DANCE & ADAPTIVE PE

- Adaptive Physical Education

ECE EARLY CHILDHOOD EDUCATION

- Early Childhood Laboratory School

FA FACILITIES

- Custodial Services
- Grounds
- Maintenance
- Shipping / Receiving

FC FAMILY & CONSUMER SCIENCE

- FC Kitchen

FTC FITNESS / TRAINING CENTER

GA GRAPHIC ARTS

GC GENERAL CLASSROOMS

- Planning, Research & Institutional Effectiveness (PRIE)

GYM GYMNASIUM / PE

- Athletic Training
- Equipment Room
- Gymnasium
- Locker Rooms
- Physical Education Division Office

HU HUMANITIES

HSS HUMANITIES / SUPPORT SERVICES

- Access Resource Center (ARC)
- High Tech Center
- Humanities Division Office

IC INTERNATIONAL CENTER

LF LECTURE FORUM

- Marine Advanced Technology Education (MATE) Center
- Print Shop

LTC LIBRARY & TECHNOLOGY CENTER

- English & Study Skills Center
- English as a Second Language (ESL) Lab
- Food for Thought Lounge
- Instructional Technology Dept.
- Leon Stutzman Room
- Online Education
- Reading Center
- Sam Karas Room



LS LIFE SCIENCES

- Life Science Division Office

MU MUSIC

- Listening Center
- Music Hall

MV MODULAR VILLAGE

- T300
- T500
- T600

NU NURSING

- Nursing Division Office

PS PHYSICAL SCIENCE

- Physical Science Division Office

SS SOCIAL SCIENCE

- Social Science Division Office
- Snack Shack

SC STUDENT CENTER

- Almaden Room
- Associated Students of MPC (ASMPC)
- Bookstore
- Cafeteria
- Costanoan Room
- Housing Information Center
- Security: 646-4099
- Student Activities Office
- TRIO Learning Center
- Veteran's Resource Center

STS STUDENT SERVICES

- Access Resource Center
- Admissions & Records
- Assessment Center
- CalWorks
- Career/Transfer Resource Center
- Cooperative Agencies Resources for Education (CARE)

STS STUDENT SERVICES CONTINUED

- Counseling Department
- Dean of Student Services
- Extended Opportunity Programs & Services (EOPS)
- First Aid & Emergency Care
- International Student Programs
- Job Center
- Residency Info
- Student Financial Services
- Student Health & Psychological Services
- Testing Center (ARC)
- TRIO Offices
- Student Equity
- Student Support Services

TH THEATER

- Box Office